

EX. FIRE ESCAPE

EX. STONE WORK TO REMAIN
NO CHANGE

NEW METAL BRACKET SIGN
24" X 36"

NEW COVE LIGHT

NEW METAL SIGN W/
RED FABRIC SURFACE

MAX. HEIGHT OF LETTERS
TO BE 12"
AWNING

REPLACE EX. METAL DOORS W/
NEW WOOD STOREFRONT PAINTED BY
BENJAMIN MOORE BURGUNDY #26.
TRIM TO BE PAINTED
BENJAMIN MOORE BLACK #80

REPLACE EX. WINDOW W/
NEW WOOD STOREFRONT PAINTED BY
BENJAMIN MOORE BURGUNDY #26.
TRIM TO BE PAINTED
BENJAMIN MOORE BLACK #80

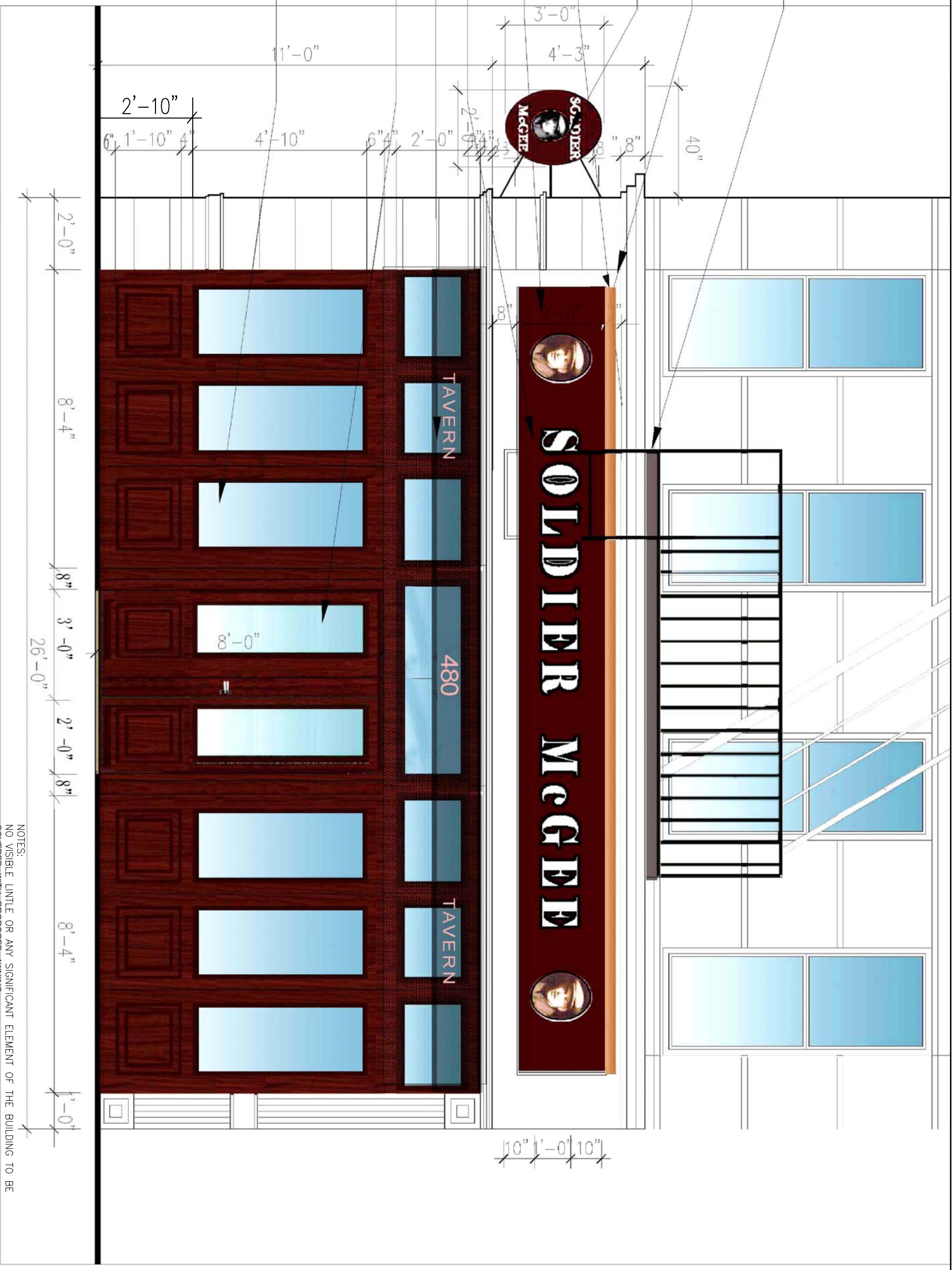

PROPOSED FRONT ELEVATION

SCALE: 3/4" = 1'-0"

SOLDIER MCGEE - 480 AMSTERDAM AVENUE NEW YORK NY

NOTES:
NO VISIBLE LINTLE OR ANY SIGNIFICANT ELEMENT OF THE BUILDING TO BE COVERED WITH PROPOSED AWNING.
NEW BERG COLOR FABRIC AWNING. NOT TO BE OBSCURE
ANY SIGNIFICANT FEATURE OF THE BUILDING
NOT TO PROJECT BEYOND STOREFRONT W / UNFRAMED SKIRT
MIN. 8'-0" ABOVE THE SIDEWALK

| | |
|-------|----------|
| DATE | 12.13.08 |
| SCALE | AS NOTED |

480 AMSTERDAM AVENUE
NEW YORK, NY
PROPOSED ELEVATION

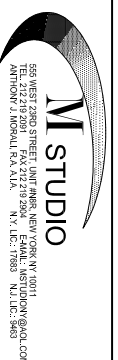

LPC
003