

Neighborhood Residential Stoop & Railing Examples  
West 81st & 72nd Street



1. 383 West 81st Street



2. 375 West 81st Street



3. 375 West 81st Street



4. West 81st Street & Riverside



5. 311 West 72nd St - Railing Elevation



6. 311 West 72nd St - Railing Detail



7. 311 West 72nd St - Street View



NOV. 02, 2015 - Issued for LPC Review

AJ.T	
ARCHITECT PC	
ATELIER & CO.	
318 GRAND STREET, SUITE 2D, BROOKLYN, NEW YORK 11211 TELEPHONE 347-310-2077	
PROJECT: RESIDENCE AT 266 WEST END AVENUE	
DRAWING TITLE: NEIGHBORHOOD STOOP & RAILING EXAMPLES	
DATE: JULY 2013	
JOB NO:	
SCALE: AS NOTED	
DWG NO:	
LPC-5.1	
DWG BY:	of
DI.P	



# Neighborhood Residential Stoop & Railing Examples

West 75th Street



1. 316 West 75th Street



2. 316 West 75th Street



3. 313 West 75th Street



4. 283 West 76th Street



5. 263 West 75th Street



6. 263 West 75th Street



7. 236 West 75th Street



NOV 02, 2015 - Issued for LPC Review

AJ.T

ARCHITECT PC

ATELIER & CO.

318 GRAND STREET, SUITE 1D, BROOKLYN, NEW YORK 11211  
TELEPHONE 347-210-2077

PROJECT:  
RESIDENCE AT 266 WEST END AVENUE  
DRAWING TITLE:  
NEIGHBORHOOD STOOP &  
RAILING EXAMPLES

DATE: JULY 2013  
JOB NO:  
SCALE: AS NOTED  
DWG NO:

LPC-5.2

DWG BY: of  
D.P.

LPC Docket 17-8216: 266 West End Avenue



Neighborhood Residential Stoop & Railing Examples  
West 76th & 80th Street



1. 317 West 76th Street

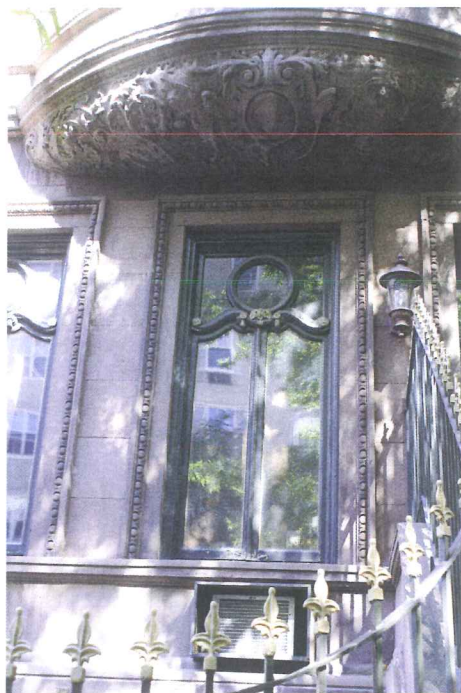

2. 360 West 76th Street - Railing



3. 360 West 76th Street



4. 360 West 76th Street



5. 303 West 80th Street



6. 320 West 80th Street

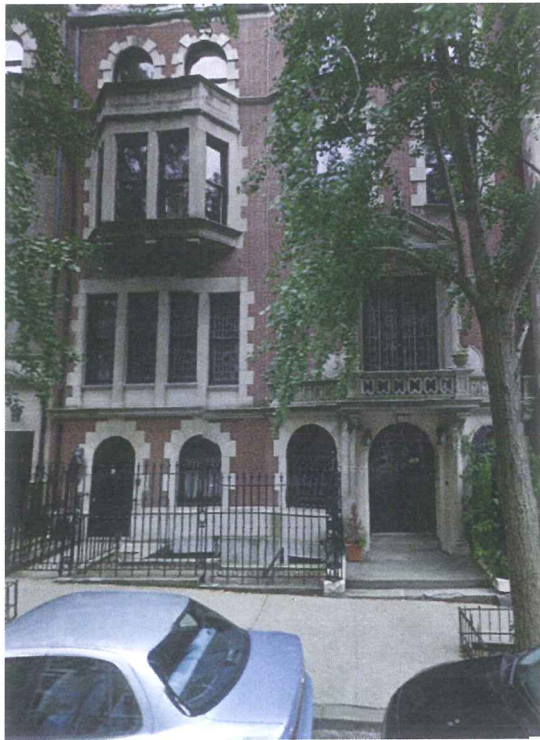

7. 353 West 80th Street



8. 300-320 West 80th Street



NOV. 02, 2015 - Issued for LPC Review

AJ.T  
ARCHITECT PC  
ATELIER & CO.  
318 GRAND STREET, SUITE 3D, BROOKLYN, NEW YORK 11211  
TELEPHONE: 347-219-2077

PROJECT:  
RESIDENCE AT 266 WEST END AVENUE  
DRAWING TITLE:  
NEIGHBORHOOD STOOP &  
RAILING EXAMPLES

DATE: JULY 2013  
JOB NO:  
SCALE: AS NOTED  
DWG NO:  
LPC-5.3  
DWG BY: of  
DLP

LPC Docket 17-8216: 266 West End Avenue



Neighborhood Residential Stoop & Railing Examples  
Riverside Drive



1. 25 Riverside Drive



2. 25 Riverside Drive



3. 25 Riverside Drive - Gate Detail



4. 25 Riverside Drive - Gate Detail



5. 40 Riverside Drive



6. 40 Riverside Drive



7. 78 Riverside Drive



NOV. 02, 2015 - Issued for LPC Review

**AJ.T**  
ARCHITECT PC  
**ATELIER & CO.**  
318 GRAND STREET, SUITE 2D, BROOKLYN, NEW YORK 11211  
TELEPHONE: 347-219-2077

PROJECT:  
RESIDENCE AT 266 WEST END AVENUE  
DRAWING TITLE:  
NEIGHBORHOOD STOOP &  
RAILING EXAMPLES

DATE:	JULY 2013
JOB NO:	AS NOTED
SCALE:	AS NOTED
DWG NO:	LPC-5.4
DWG BY:	DI.P
of	



Neighborhood Residential Stoop & Railing Examples  
West 74th, 80th, & 83rd Street



1. 11 West 74th Street



2. 11 West 74th Street



3. 323 West 80th Street



4. 323 West 80th Street



5. 312 West 82nd Street



6. 312 West 82nd Street



7. 332 West 83rd Street



8. 332 West 83rd Street



NOV. 02, 2015 - Issued for LPC Review

AJ.T	
ARCHITECT PC	
ATELIER & CO.	
318 GRAND STREET, SUITE 2D, BROOKLYN, NEW YORK 11211 TELEPHONE 347-210-2077	
PROJECT: RESIDENCE AT 266 WEST END AVENUE	
DRAWING TITLE: NEIGHBORHOOD STOOP & RAILING EXAMPLES	
DATE: JULY 2013	
JOB NO: AS NOTED	
DWG NO: LPC-5.5	
DWG BY: D.P.	of



Neighborhood Residential Stoop & Railing Examples

West 106 & Riverside Drive



1. 337 West 106 Street



2. 337 West 106 Street



3. 337 West 106 Street



4. 337 West 106 Street



5. 86 Riverside Drive



6. 86 Riverside Drive



7. 109 Riverside Drive



8. 109 Riverside Drive



NOV. 02, 2015 - Issued for LPC Review

AJ.T

ARCHITECT PC

ATELIER & CO.

318 GRAND STREET, SUITE 2D, BROOKLYN, NEW YORK 11211  
TELEPHONE 347-210-2077

PROJECT:  
RESIDENCE AT 266 WEST END AVENUE

DRAWING TITLE:  
NEIGHBORHOOD STOOP &  
RAILING EXAMPLES

DATE: JULY 2013  
JOB NO:  
SCALE: AS NOTED  
DWG NO:  

LPC-5.6

DWG BY: D.P. of





1 EXISTING BUILDING: ELEVATION

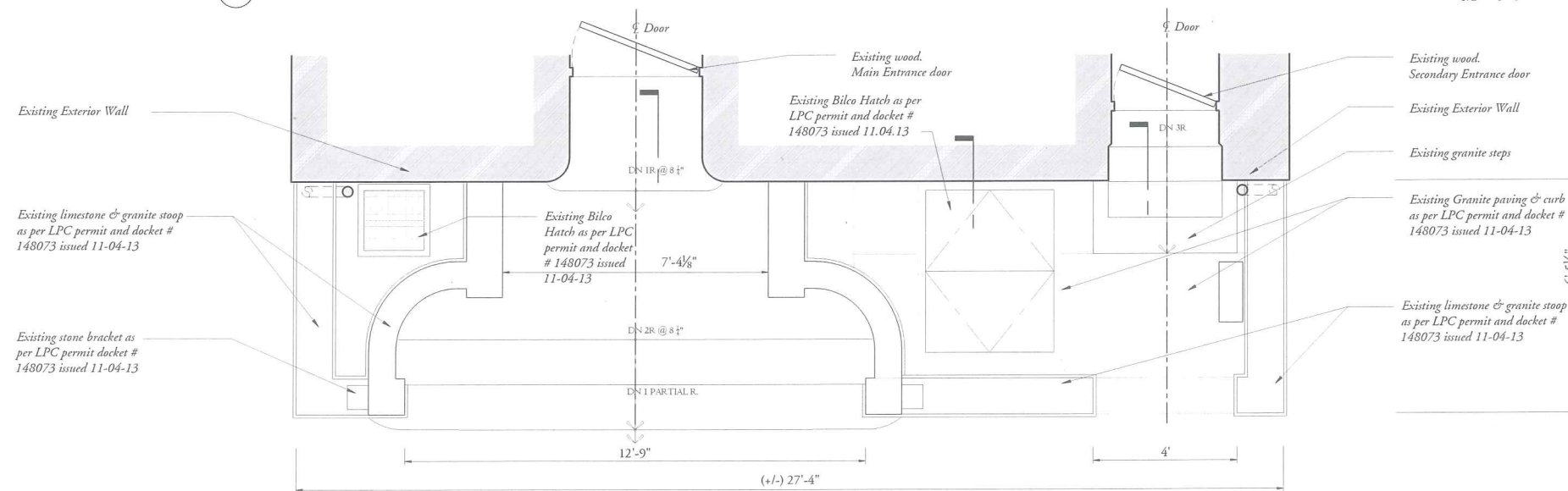

2 EXISTING BUILDING: PLAN

# LEGEND

- Existing Exterior Wall
- Section reference number  
Sheet number



NOV. 02, 2015 - Issued for LPC Review

AJ.T  
ARCHITECT PC

ATELIER & CO.

318 GRAND STREET, SUITE 2D, BROOKLYN, NEW YORK 11211  
TELEPHONE 347.210.2077

PROJECT:  
RESIDENCE AT 266 WEST END AVENUE  
DRAWING TITLE:  
EXISTING BUILDING:  
ELEVATION & PLAN

DATE: JULY 2013  
JOB NO.:  
SCALE: AS NOTED  
DWG NO.:

LPC - 6

DWG BY: DLP  
of

LPC Docket 17-8216: 266 West End Avenue

# LEGEND

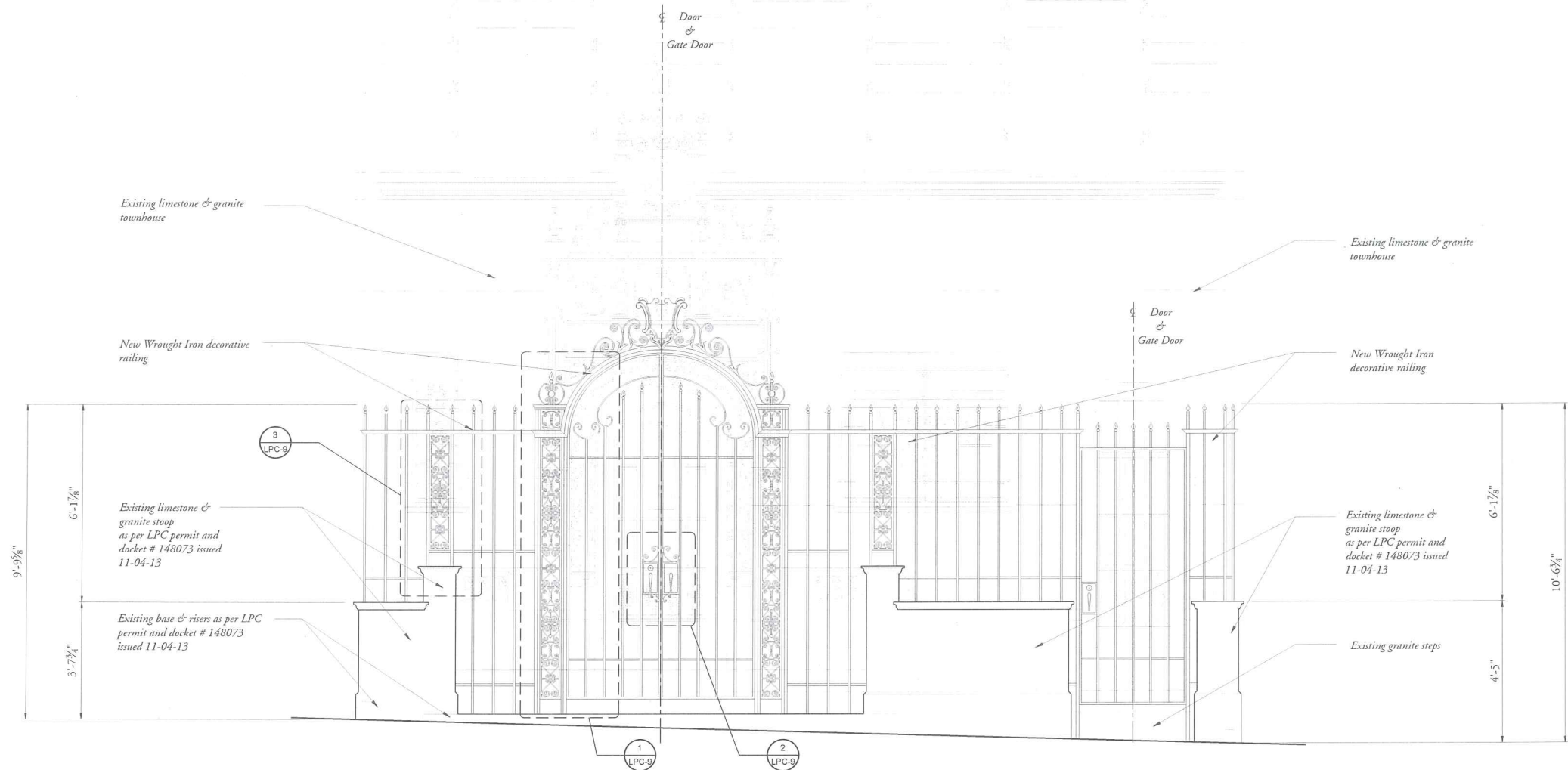
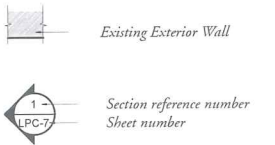

1 PROPOSED EXTERIOR RAILING - ELEVATION

1/2" = 1'-0"

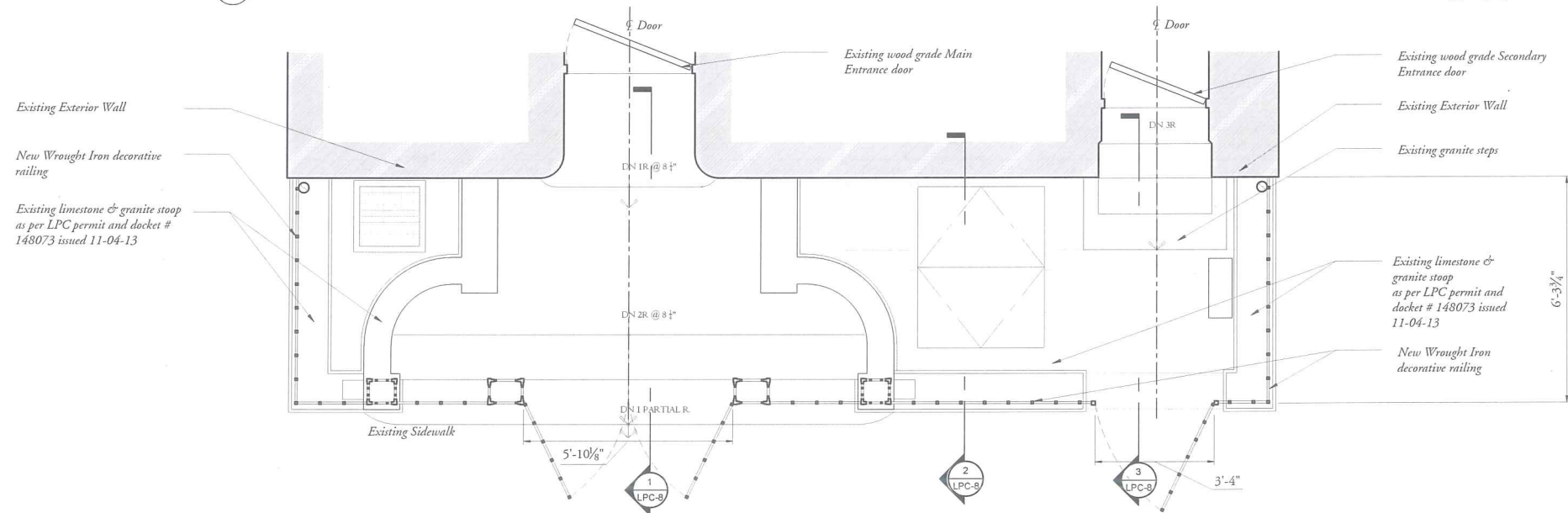

2 PROPOSED EXTERIOR RAILING - PLAN

1/2" = 1'-0"



OCT. 01, 2015 - Issued for LPC Review

**AJ.T**  
ARCHITECT PC

**ATELIER & CO.**

318 GRAND STREET, SUITE 2D, BROOKLYN, NEW YORK 11211  
TELEPHONE 347-210-2077

PROJECT:  
RESIDENCE AT 266 WEST END AVENUE  
DRAWING TITLE:  
PROPOSED EXTERIOR:  
RAILING ELEVATION & PLAN

DATE: OCT. 2015  
JOB NO:  
SCALE: AS NOTED  
DWG NO:

**LPC - 7**

DWG BY: DLP of

LPC Docket 17-8216: 266 West End Avenue



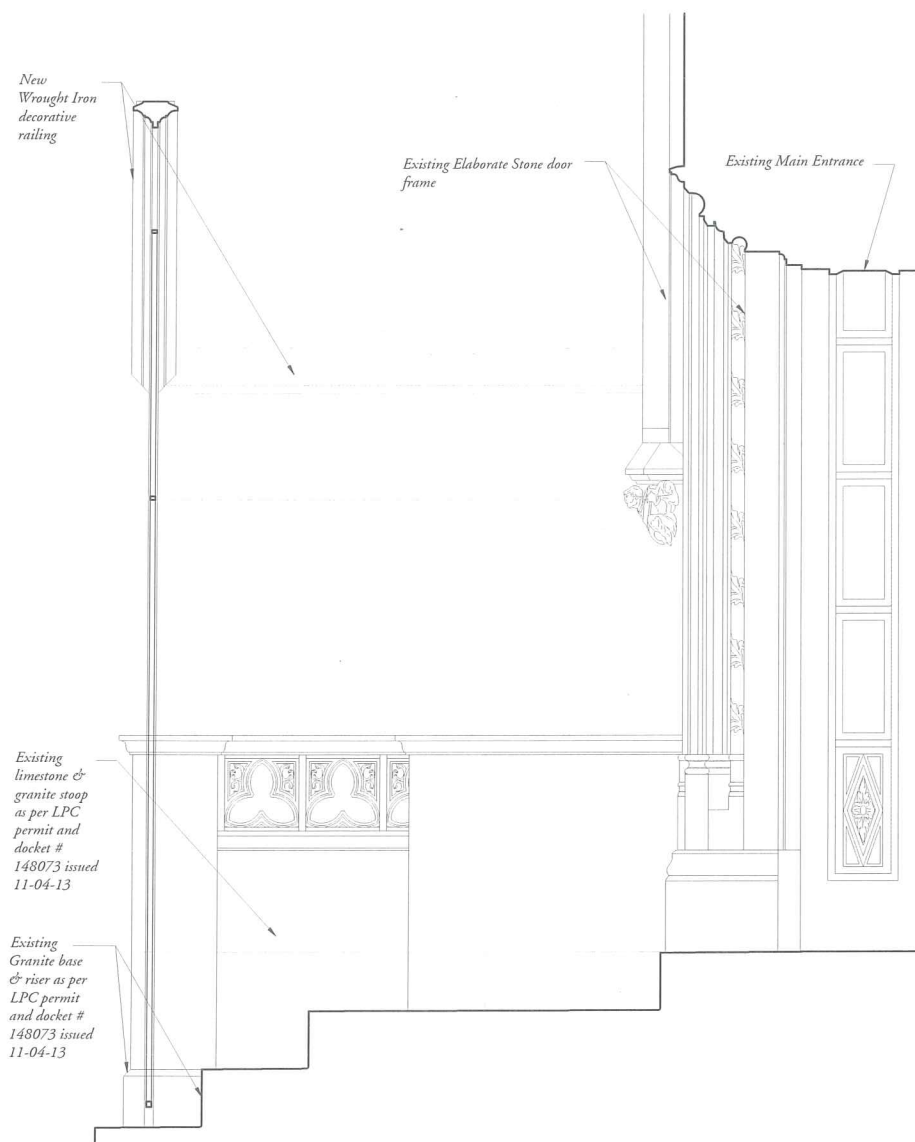

1 SECTION AT MAIN ENTRANCE 1" = 1'-0"

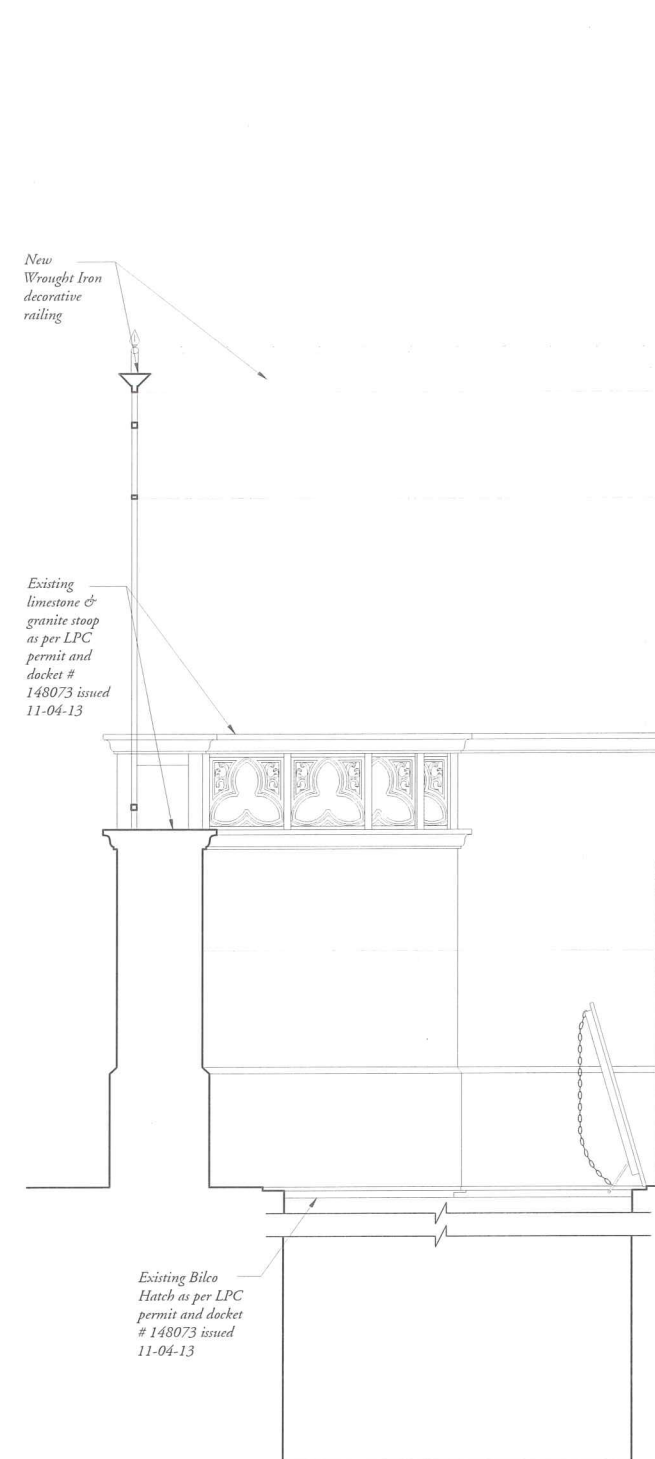

2 SECTION AT HATCH 1" = 1'-0"

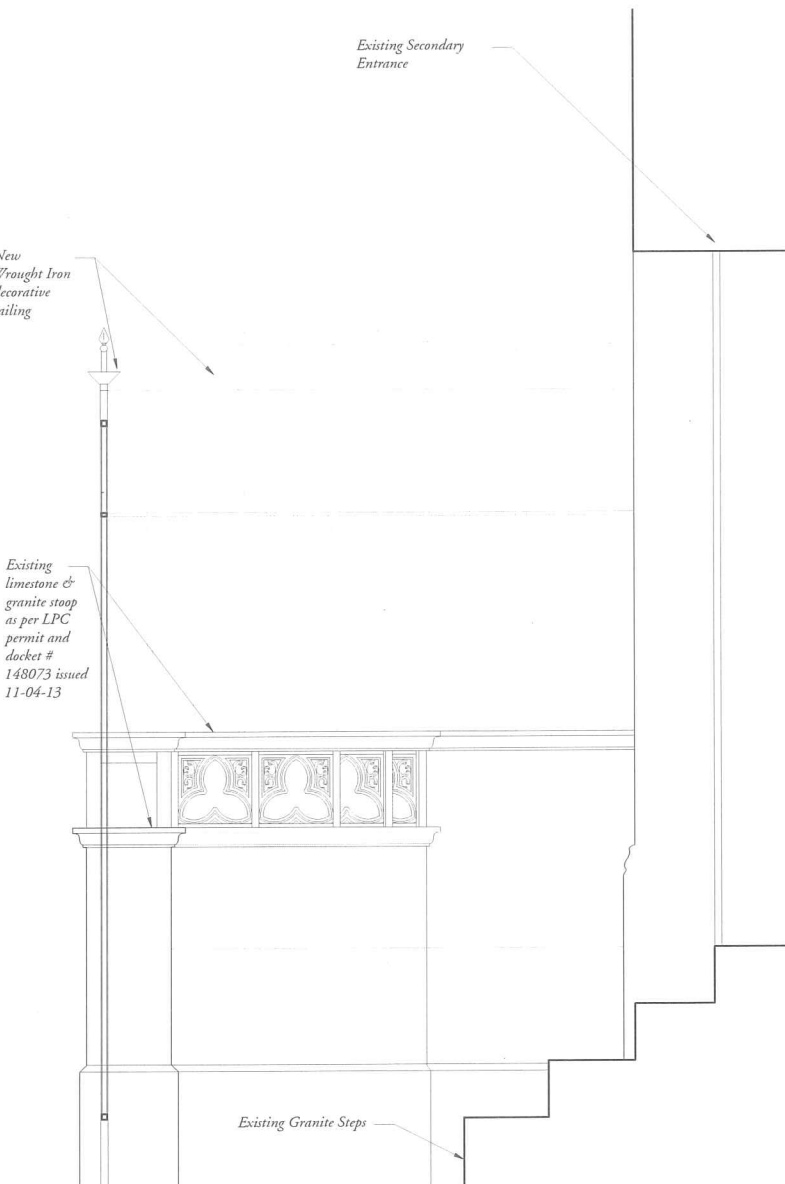

3 SECTION AT SECOND ENTRANCE 1" = 1'-0"



NOV. 02, 2015 - Issued for LPC Review

**AJ.T**  
ARCHITECT PC  
**ATELIER & CO.**  
318 GRAND STREET, SUITE 203 BROOKLYN, NEW YORK 11211  
TELEPHONE 347-210-2077

PROJECT: RESIDENCE AT 266 WEST END AVENUE  
DRAWING TITLE: SECTIONS AT, MAIN ENTRANCE, STOOP & RAIL, HATCH & SECOND ENTRANCE

DATE: JULY 2013  
JOB NO.:  
SCALE: AS NOTED  
DWG NO.:  
**LPC-8**  
DWG BY: DLP  
of

LPC Docket 17-8216-266 West End Avenue



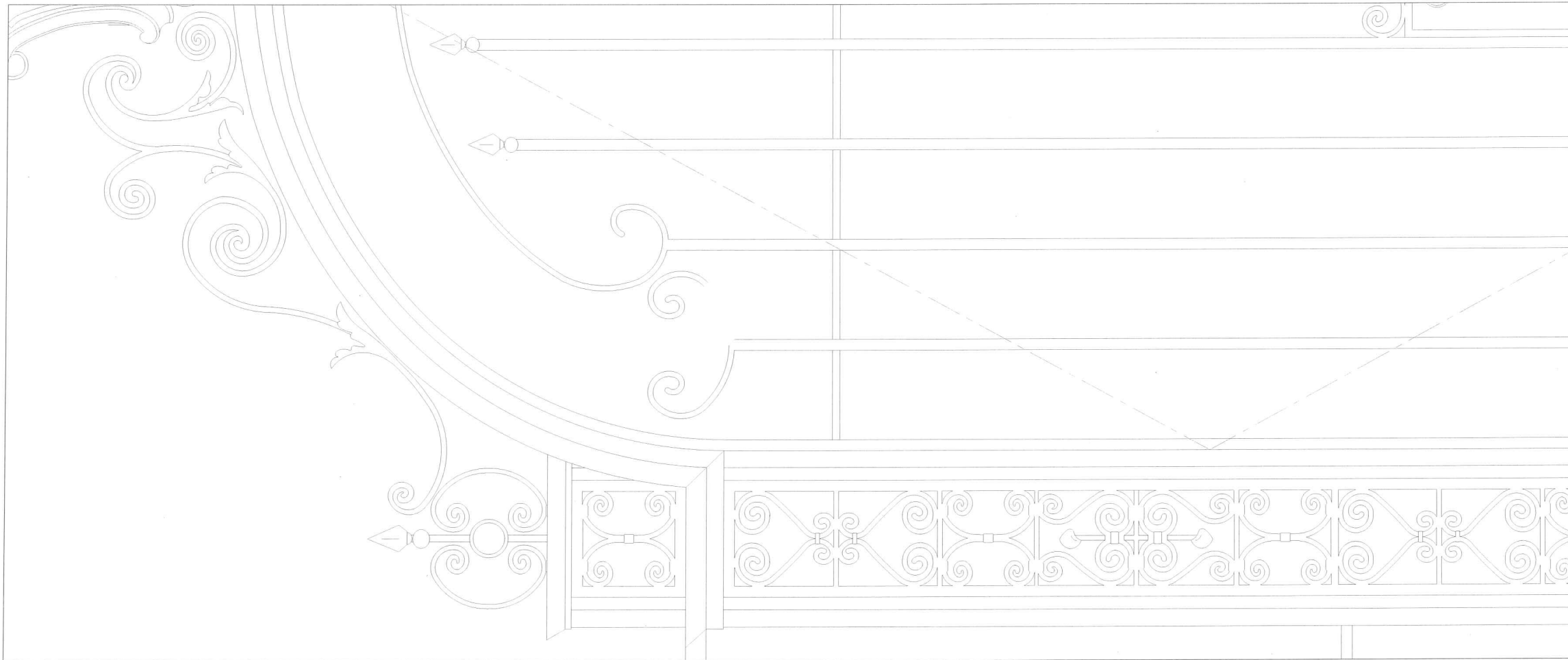

1 NEW CUSTOM IRON GATE  
SCALE: 3" = 1'-0"

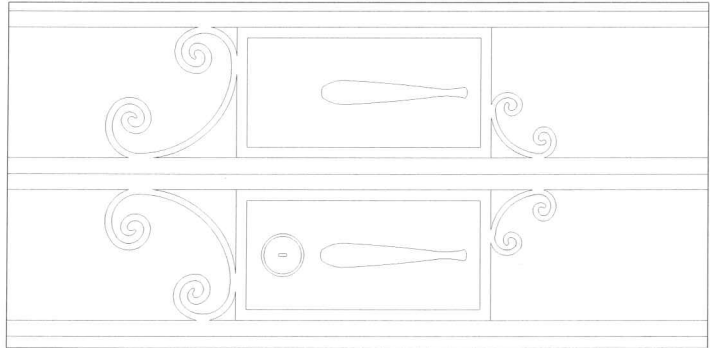

2 GATE LOCK @ MAIN ENTRANCE  
SCALE: 3" = 1'-0"

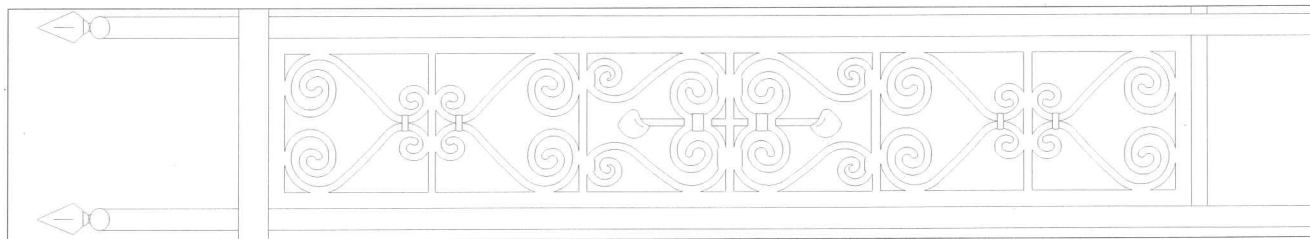

3 IRON WORK DETAIL  
SCALE: 3" = 1'-0"

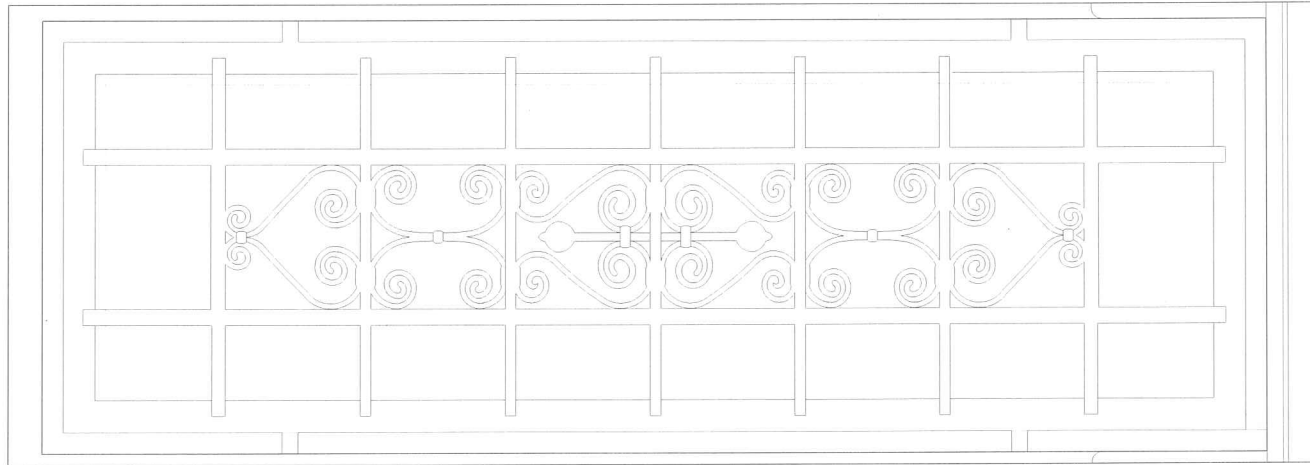

4 EXISTING IRON WORK DETAIL @ WINDOW  
SCALE: 3" = 1'-0"



NOV. 02, 2015 - Issued for LPC Review

AJ.T

ARCHITECT PC

ATELIER & CO.

318 GRAND STREET, SUITE 2D, BROOKLYN, NEW YORK 11211  
TELEPHONE 347.210.2077

PROJECT: RESIDENCE AT 266 WEST END AVENUE  
DRAWING TITLE: GATE & RAILING DETAILS

DATE: JULY 2013  
JOB NO:  
SCALE: AS NOTED  
DWG NO:

LPC-9

DWG BY: DLP  
of

LPC Docket 17-8216-266 West End Avenue