



Installation of Exterior Façade Awnings at 1 Riverside Drive, Manhattan, NY

Rizwan Abdus Salam P.E.
R.A.S.P.E. Consulting Engineers
February 25th, 2016

Description of the Project

- 1 Riverside Drive is a “Landmark” 5 story building and a house of worship
- The project involves installation of (5) exterior façade awnings:
 - (1) above the main entrance door facing Riverside Drive
 - (1) above the 2nd floor door leading to the porch atop the main entrance door, facing Riverside Drive
 - (2) above the 1st floor windows atop the exterior access stairs leading to the cellar, on the south façade
 - (1) above the rear entrance door on the south façade

Description of the Project Cont.

- The green fabric awnings have been designed to conform to the rectangular design of the doors and windows, and blend with the color of the existing metal grille on the windows of the building façade.
- The awnings will provide protection from the sun & rain
- The awnings will blend into the existing character of the building and enhance the façade view to be aesthetically pleasing to the eye

The Building at 1 Riverside Drive



A Closer Look at the Building



FRONT (WEST) ELEVATION

A Closer Look at the Building



SOUTH ELEVATION



SOUTH ELEVATION

Site Plan

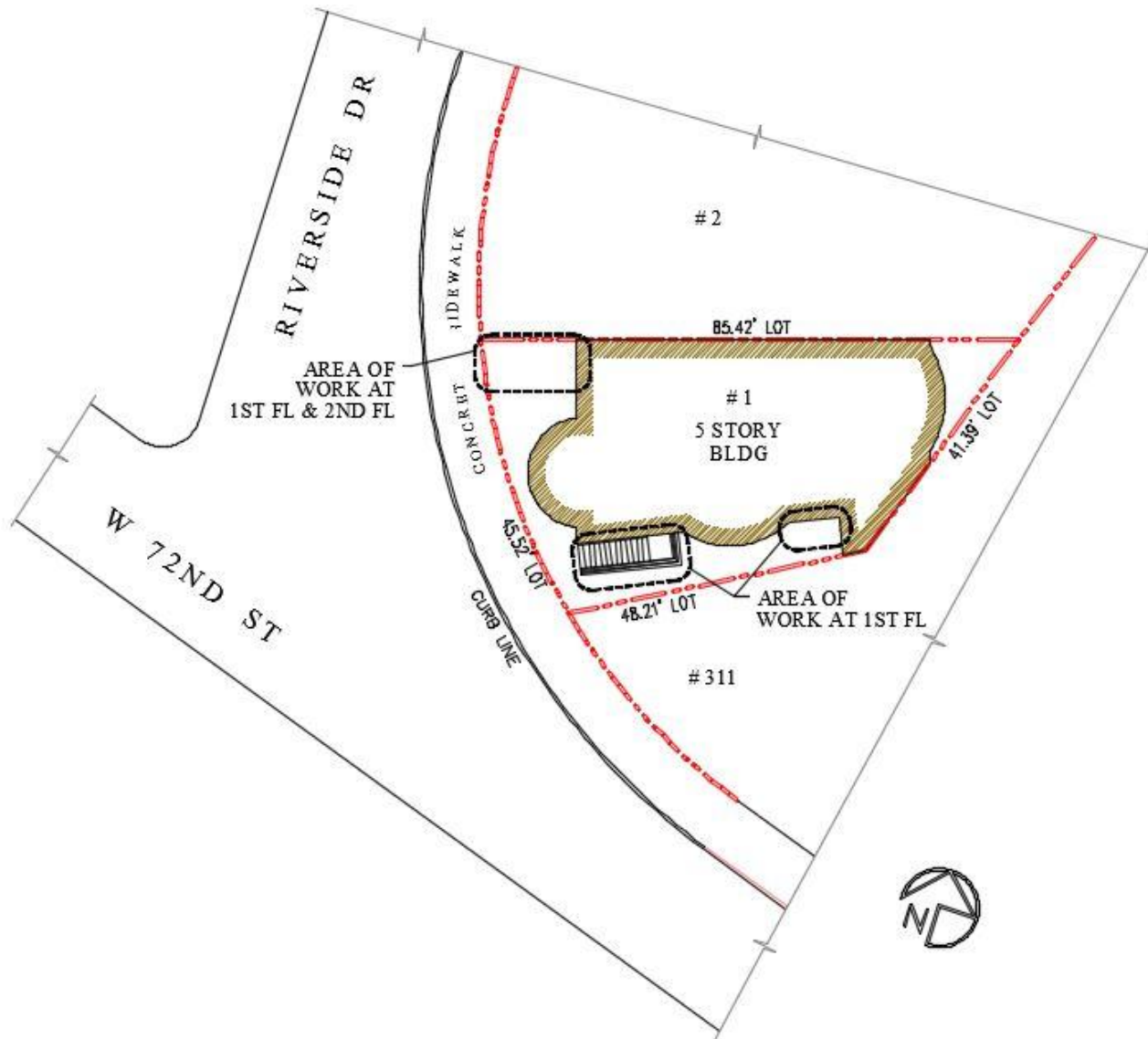

1st Floor Plan

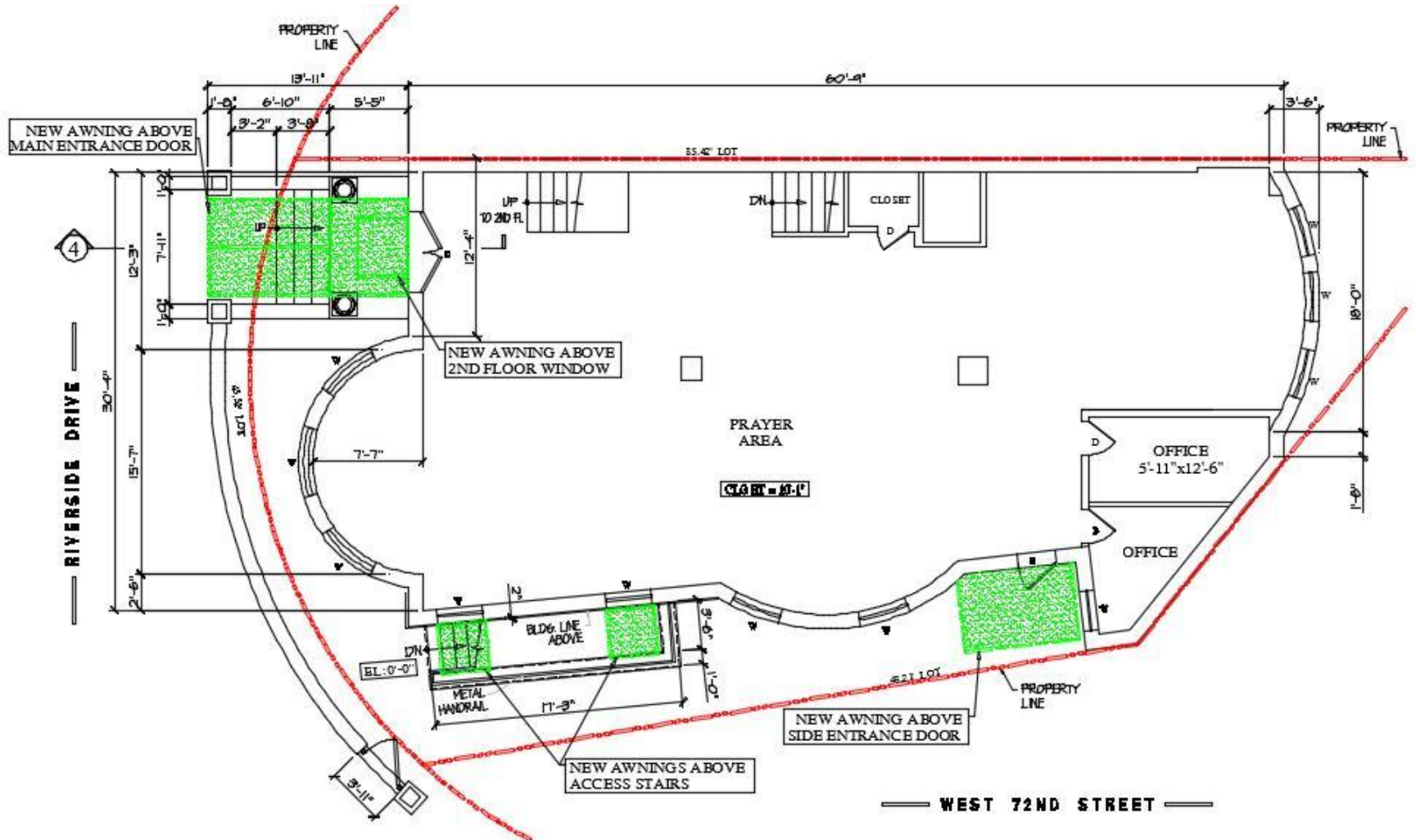

Partial Front Elevation Existing Condition



Partial Front Elevation Proposed Condition



South Elevation – Existing Condition

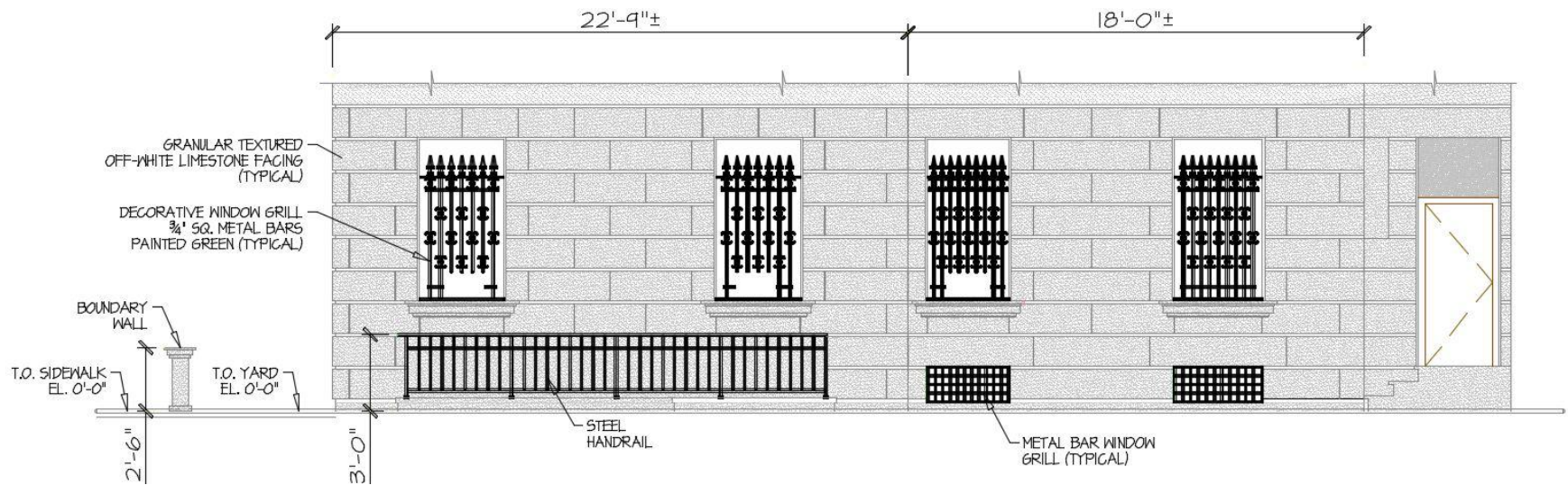

South Elevation – Proposed Condition

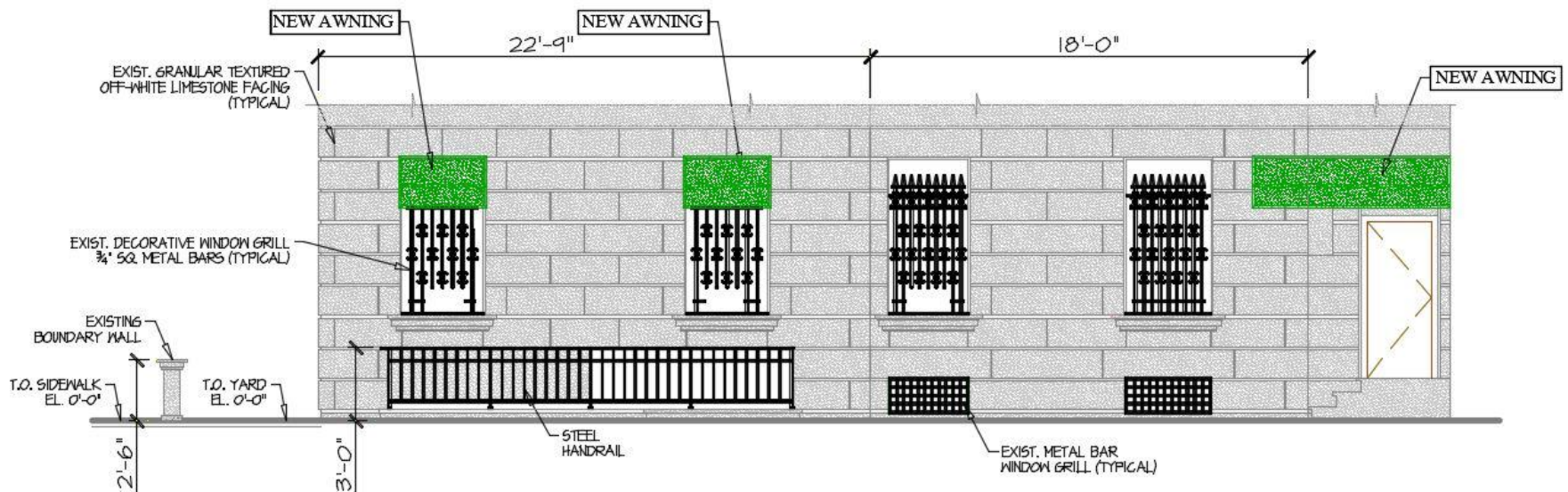

West Elevation – Existing & Proposed

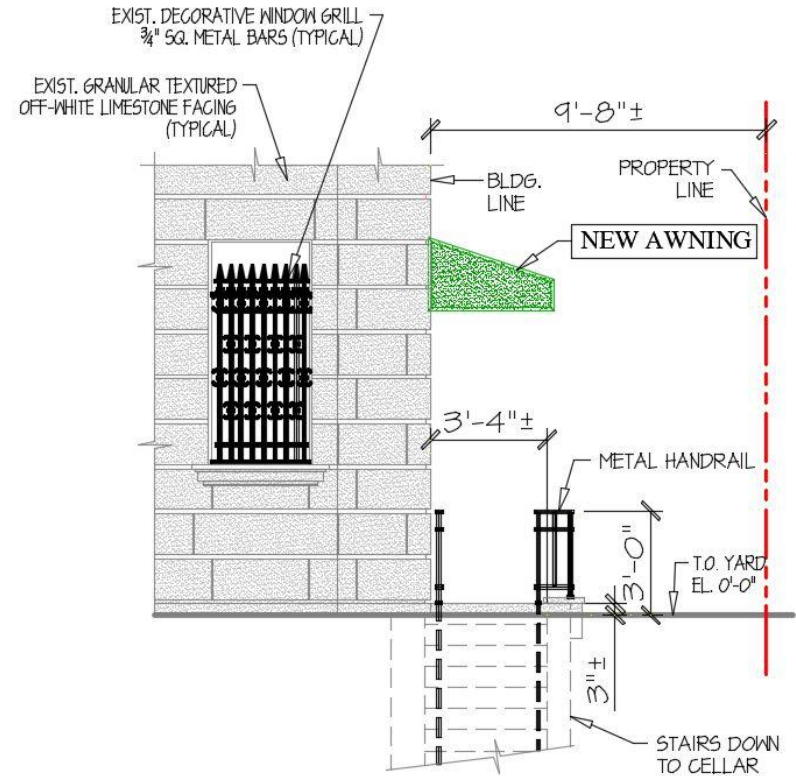
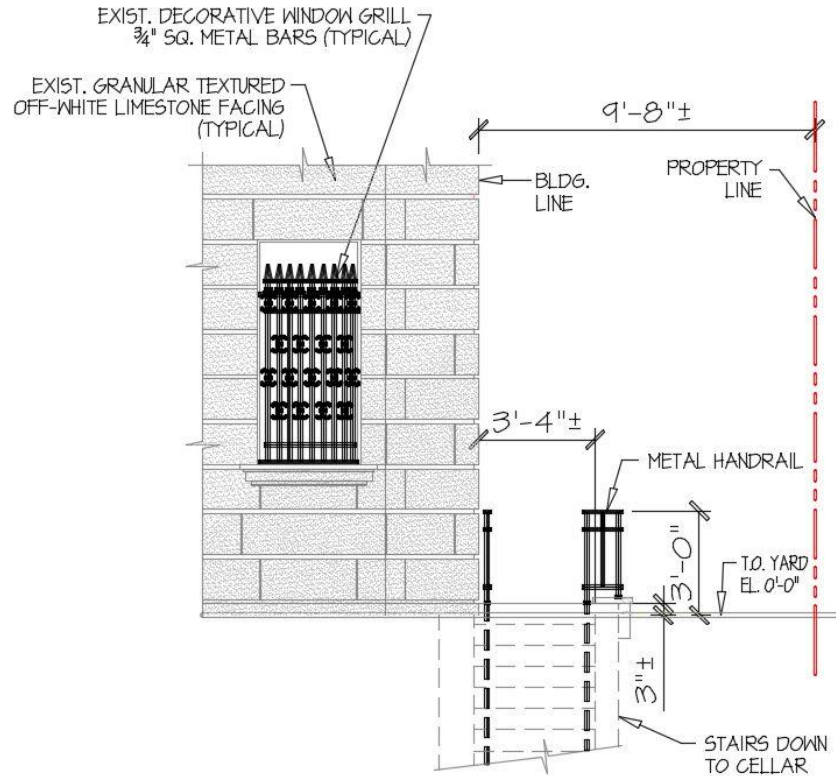

Sections

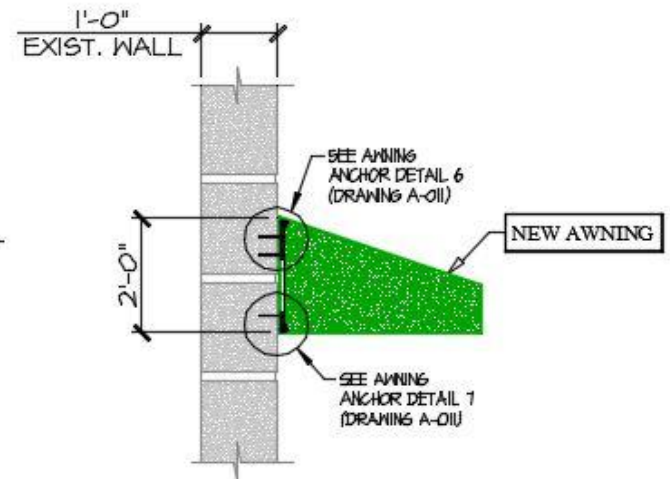
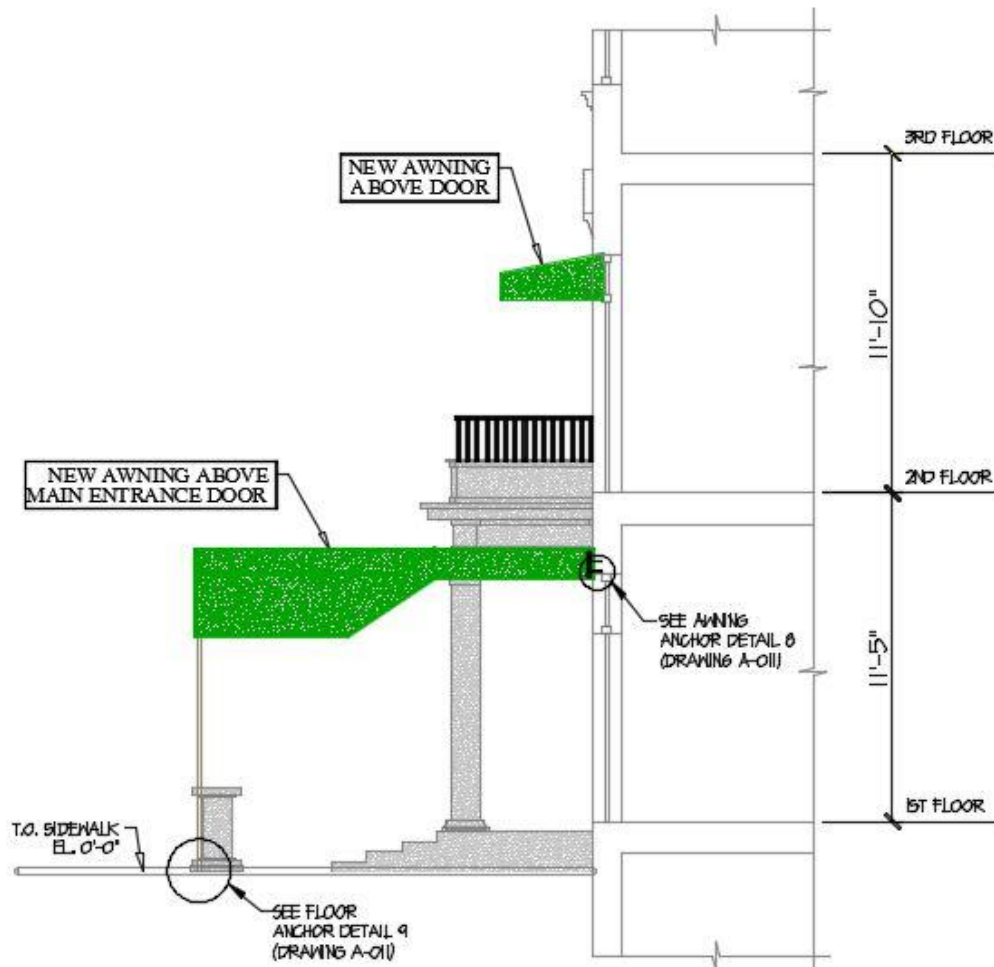

TYP. AWNING INSTAL. DETAIL

Connections/Support Details

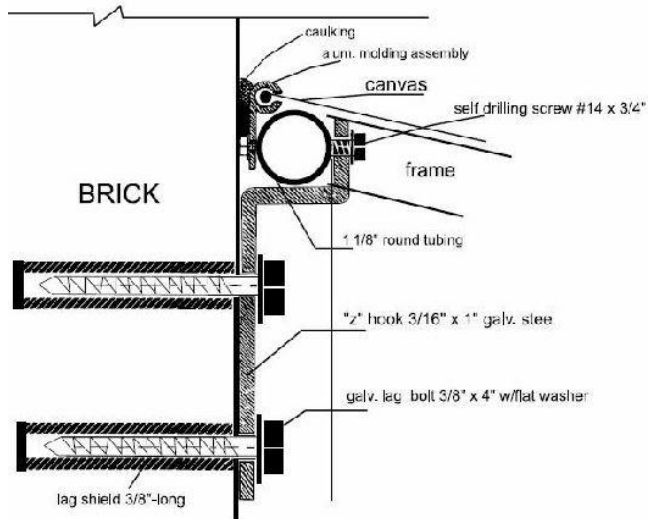

AWNING UPPER ANCHOR DETAIL-6

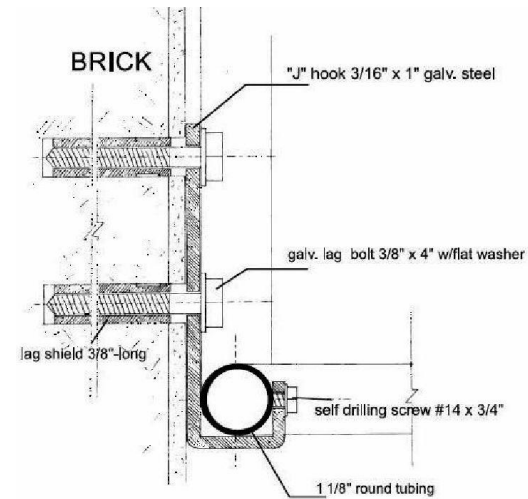

AWNING TO WALL ANCHOR DETAIL-8

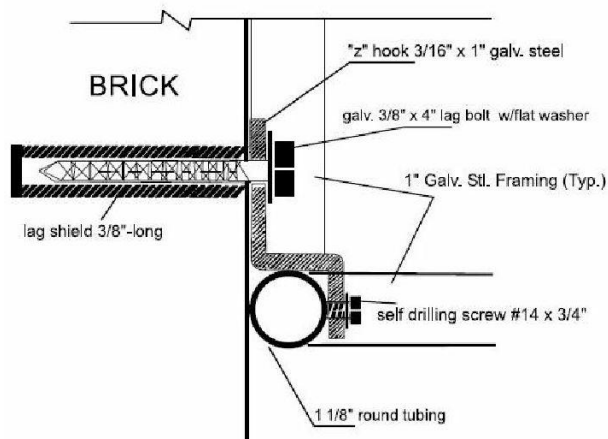

AWNING LOWER ANCHOR DETAIL-7

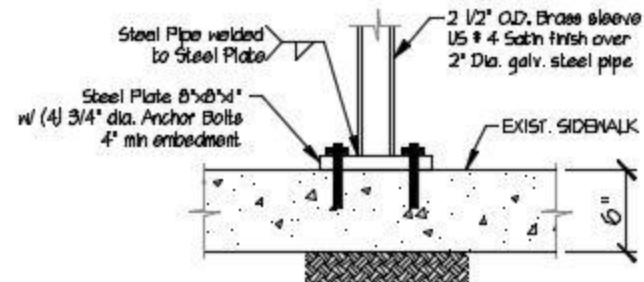

FLOOR ANCHOR DETAIL-9

Conclusion

- Proposed awnings will provide protection from the sun & rain
- They will add to the elegance of the building facades
- The color and design of the awnings will blend into the character of the existing building, maintaining homogeneity