



01 Street view from the corner of West End Avenue & 76th Street
no scale



02 Existing Street Condition
no scale

ARCHITECTURE
INFORMATION

Architecture in Formation PC
Matthew Bremner Architect
526 West 26th St., Ste. 422, NYC 10001
T. 212 714 1006 F. 212 714 9026
www.architecture-ll.com

Copyright © 2016 ARCHITECTURE IN FORMATION PC All ideas, designs, arrangements and plans indicated or represented by this drawing are owned by and the property of Architecture in Formation and were created, evolved, and developed for use on, and connection with the specified project. None of such ideas, design arrangements or plans shall be used or disclosed to any person, firm or corporation for any purpose whatsoever without the written permission of Architecture in Formation. Written dimensions on these drawings shall have precedence over scaled dimensions. Contractor shall verify and be responsible for all variations and conditions on the job and this office must be notified of any variations from the dimensions and conditions shown by these drawings				
NYC LPC APPROVALS				
01	04/21/2016	LPC Filing		
02	05/06/2016	LPC Revision		
03	05/24/2016	LPC Draft Submission		
04	06/07/2016	LPC Final Submission		
05	07/12/2016	LPC Final Sub Rev 01		
REVISIONS:				
347 West End Ave New York, NY 10024			DATE: 7/12/2016	
LPC-01			SCALE: no scale	
PROJECT:			DRAWN: MW	
			Existing Street Conditions	
			DRAWING:	

West End - Collegiate



West End-Collegiate
Historic District
Manhattan

Designated January 3, 1984

Historic District Boundaries

THE CITY OF NEW YORK
LANDMARKS
PRESERVATION
COMMISSION

01 Historic District Map

ARCHITECTURE
INFORMATION

Architecture in Formation PC
Matthew Bremer Architect
526 West 26th St., Ste. 422, NYC 10001
T. 212 714 1006 F. 212 714 9026
www.architecture-ifi.com

Copyright © 2016 ARCHITECTURE IN FORMATION PC All ideas, designs, arrangements and plans indicated or represented by this drawing are owned by and the property of Architecture in Formation and were created, evolved, and developed for use on, and connection with the specified project. None of such ideas, design arrangements or plans shall be used or disclosed to any person, firm or corporation for any purpose whatsoever without the written permission of Architecture in Formation. Written dimensions on these drawings shall have precedence over scaled dimensions. Contractor shall verify and be responsible for all dimensions and conditions on the job and this office must be notified of any variations from the dimensions and conditions shown by these drawings			NYC LPC APPROVALS			347 West End Ave New York, NY 10024		DATE: 6/7/2016
01	04/21/2016	LPC Filing						SCALE: no scale
02	05/06/2016	LPC Revision						DRAWN: MW
03	05/24/2016	LPC Draft Submission						Historical Map and Photographs
04	06/07/2016	LPC Final Submission						
REVISIONS:						PROJECT:		DRAWING:

02 Corner West End Ave & 76th St
Mid-20th Century Photo



01 Existing 3D Block Diagram - From Northeast (aerial street view)

no scale



02 Existing 3D Block Diagram - From Southwest (aerial courtyard view)

no scale



03 Existing 3D Block Diagram - From Southeast (aerial street view)

no scale



03 Existing 3D Block Diagram - From Northwest (aerial courtyard view)

no scale

ARCHITECTURE INFORMATION

Architecture in Formation PC
Matthew Bremner Architect
526 West 26th St., Ste. 422, NYC 10001
T. 212 714 1006 F. 212 714 9026
www.architecture-if.com

Copyright © 2016 ARCHITECTURE IN FORMATION PC
All ideas, designs, arrangements and plans indicated or represented by this drawing are owned by and the property of Architecture in Formation and were created, evolved, and developed for use on, and connection with the specified project. None of such ideas, design arrangements or plans shall be used or disclosed to any person, firm or corporation for any purpose whatsoever without the written permission of Architecture in Formation. Written dimensions on these drawings shall have precedence over scaled dimensions. Contractor shall verify and be responsible for all dimensions and conditions on the job and this office must be notified of any variations from the dimensions and conditions shown by these drawings

NYC LPC APPROVALS

01	04/21/2016	LPC Filing
02	05/06/2016	LPC Revision
03	05/24/2016	LPC Draft Submission
04	06/07/2016	LPC Final Submission
05	07/12/2016	LPC Final Sub Rev 01

REVISIONS:

347 West End Ave
New York, NY 10024

LPC-03a

PROJECT:

DATE: 7/12/2016

SCALE: 1/32"=1'-0"

DRAWN: MW

Existing 3D
Block Diagram

DRAWING:

W 77th Street



West End Avenue

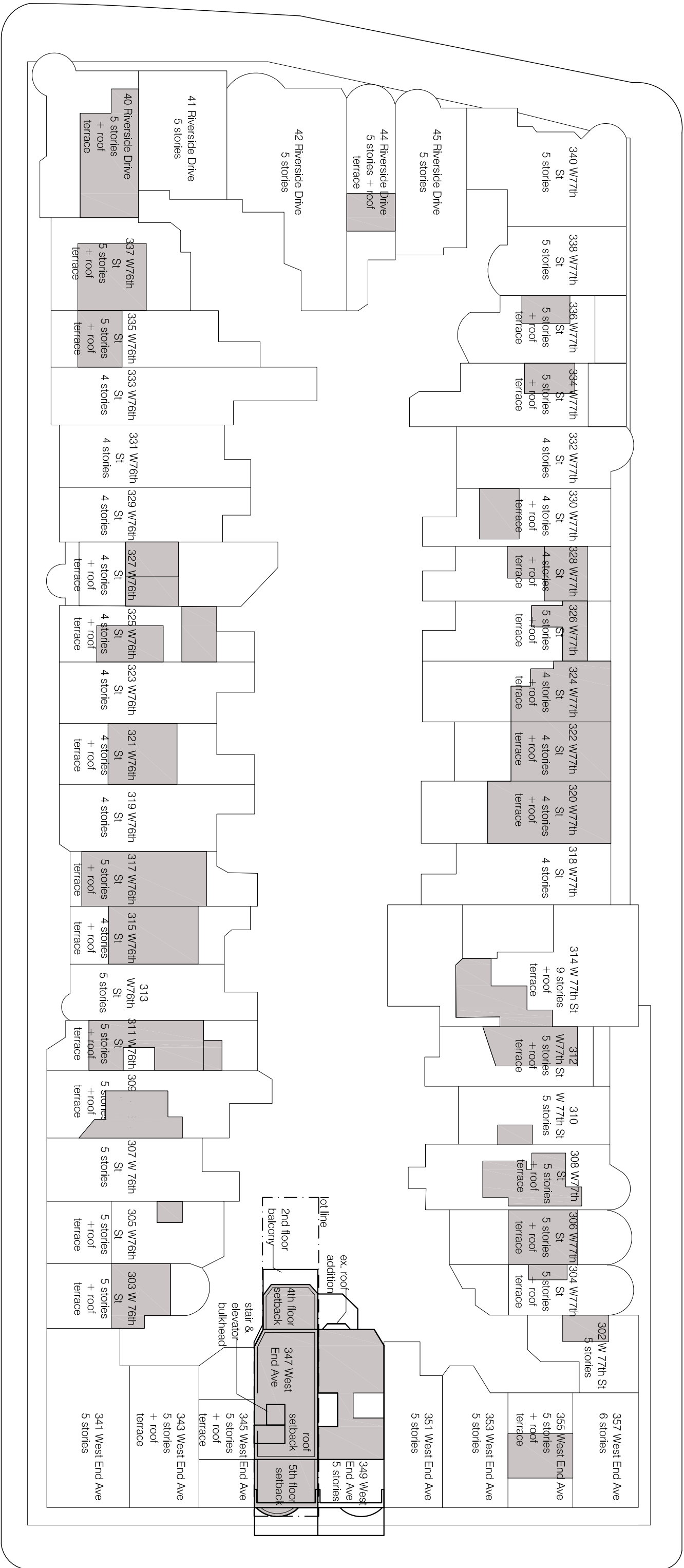

Rooftop Additions

W 76th Street



01 Proposed Block Plan Diagram

ARCHITECTURE INFORMATION

Architecture in Formation PC
Matthew Bremer Architecture
526 West 26th St., Ste. 422, NYC 10001
T. 212 714 1006 F. 212 714 9026
www.architecture-if.com

Copyright © 2016 ARCHITECTURE INFORMATION PC

All ideas, designs, arrangements and plans indicated or represented by this drawing are owned by and the property of Architecture in Formation and were created, evolved, and developed for use on, and connection with the specified project. None of such ideas, design arrangements or plans shall be used or disclosed to any person, firm or corporation for any purposes whatsoever without the written permission of Architecture in Formation. Written dimensions on these drawings shall have precedence over scaled dimensions. Contractor shall verify and be responsible for all dimensions and conditions on the job and this office must be notified of any variations from the dimensions and conditions shown by these drawings.

NYC LPC APPROVALS

01	04/21/2016	LPC Filing
02	05/06/2016	LPC Revision
03	05/24/2016	LPC Draft Submission
04	06/07/2016	LPC Final Submission
05	07/12/2016	LPC Final Sub Rev 01

REVISIONS:

**347 West End Ave
New York, NY 10024**

LPC-03b

PROJECT:

DATE: 7/12/2016

DRAWN: MW

Proposed:
Block Plan Diagram

DRAWING:

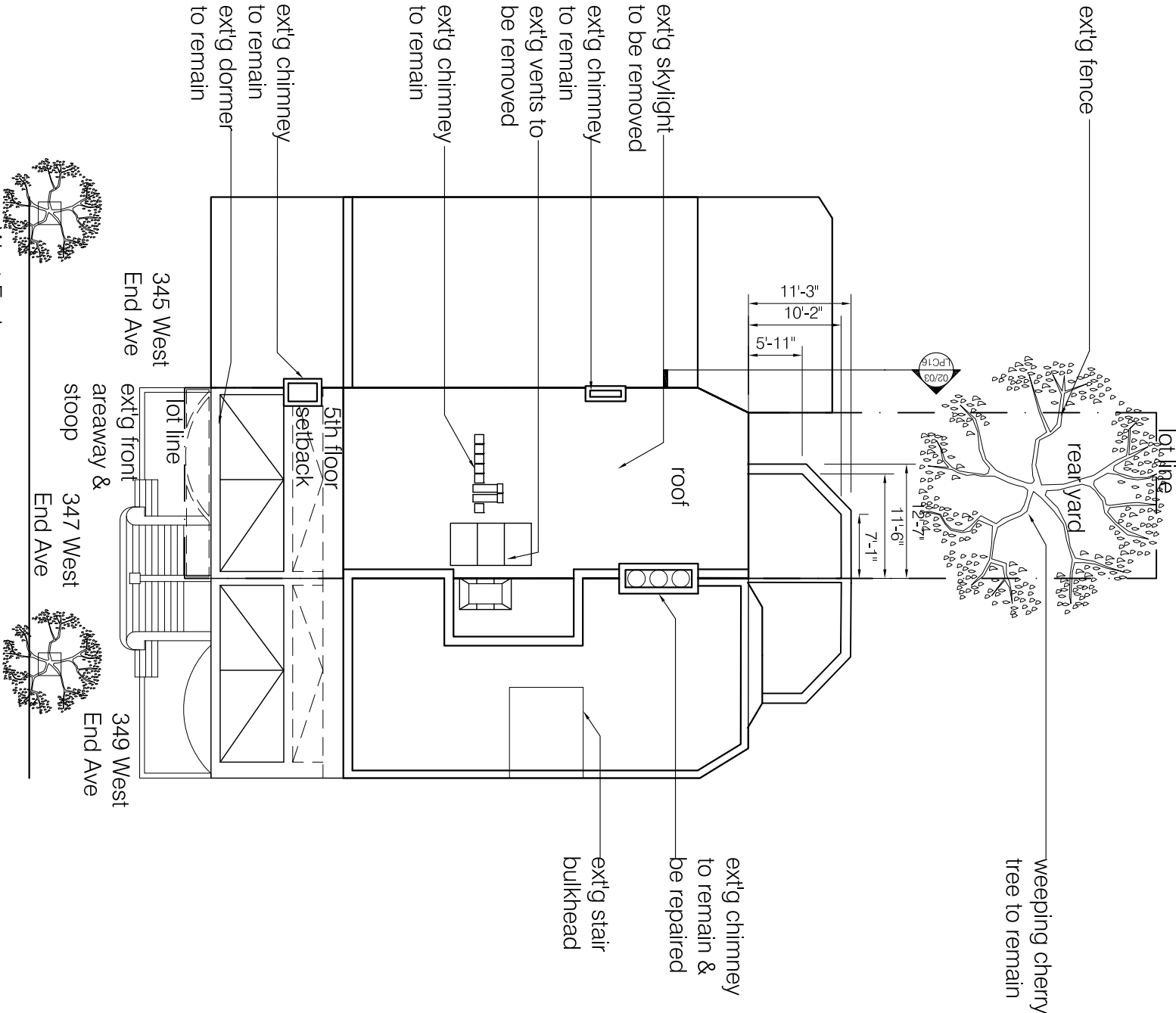

01 Existing Site Plan

1/16"=1'-0"

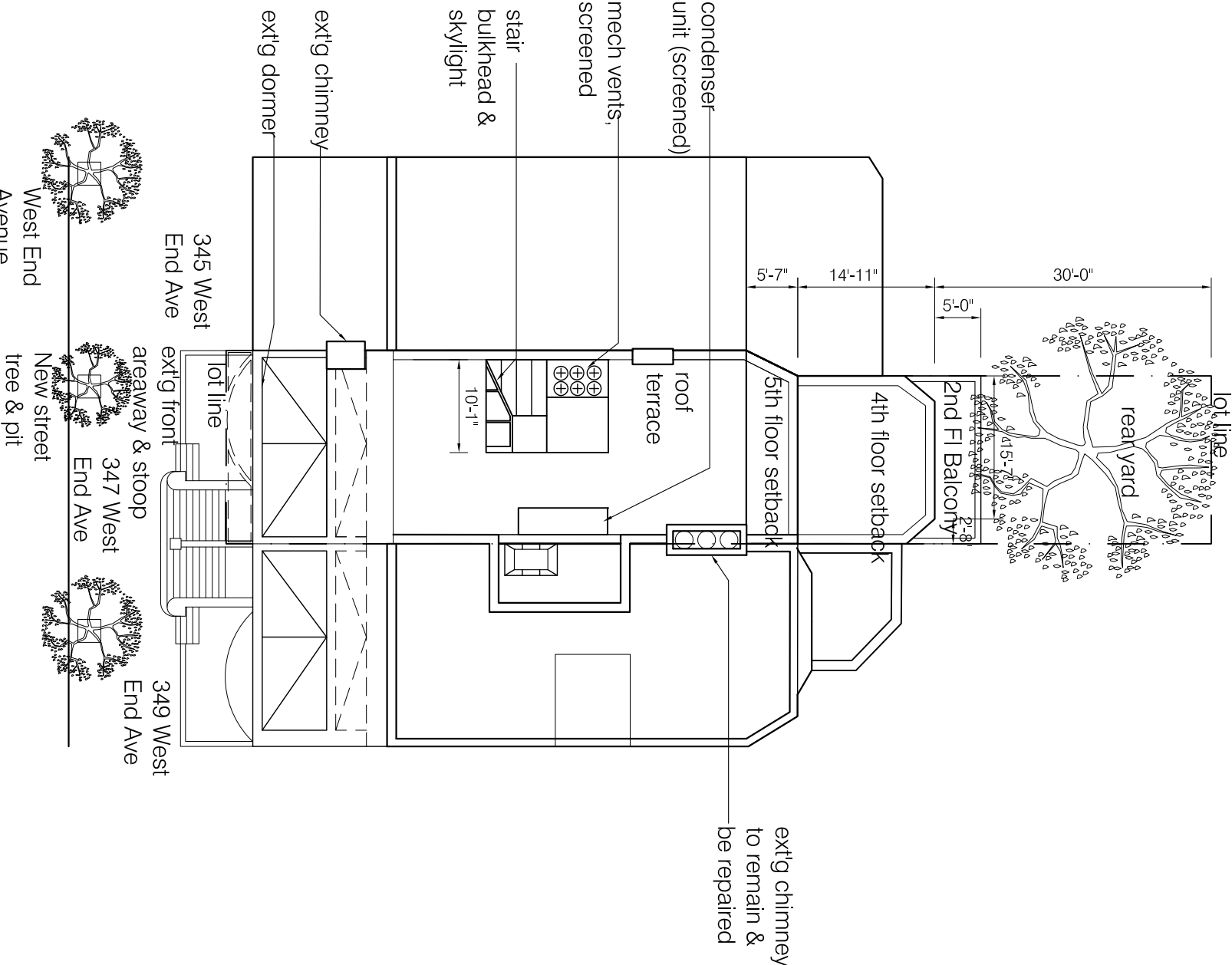

02 Proposed Site Plan

1/16"=1'-0"

Copyright © 2016 ARCHITECTURE IN FORMATION PC

All ideas, designs, arrangements and plans indicated or represented by this drawing are owned by and the property of Architecture in Formation and were created, evolved, and developed for use on, and connection with the specified project. None of such ideas, design arrangements or plans shall be used or disclosed to any person, firm or corporation for any purpose whatsoever without the written permission of Architecture in Formation. Written dimensions on these drawings shall have precedence over scaled dimensions. Contractor shall verify and be responsible for all dimensions and conditions on the job and this office must be notified of any variations from the dimensions and conditions shown by these drawings

NYC LPC APPROVALS

01	04/21/2016	LPC Filing
02	05/06/2016	LPC Revision
03	05/24/2016	LPC Draft Submission
04	06/07/2016	LPC Final Submission
05	07/12/2016	LPC Final Sub Rev 01

REVISIONS:

347 West End Ave
New York, NY 10024

LPC-04

PROJECT:

DATE: 7/12/2016

SCALE: 1/16"=1'-0"

DRAWN: MW

Site Plan

DRAWING:

ARCHITECTURE INFORMATION

Architecture in Formation PC
Matthew Bremer Architect
526 West 26th St., Ste. 422, NYC 10001
T. 212 714 1006 F. 212 714 9026
www.architecture-ll.com

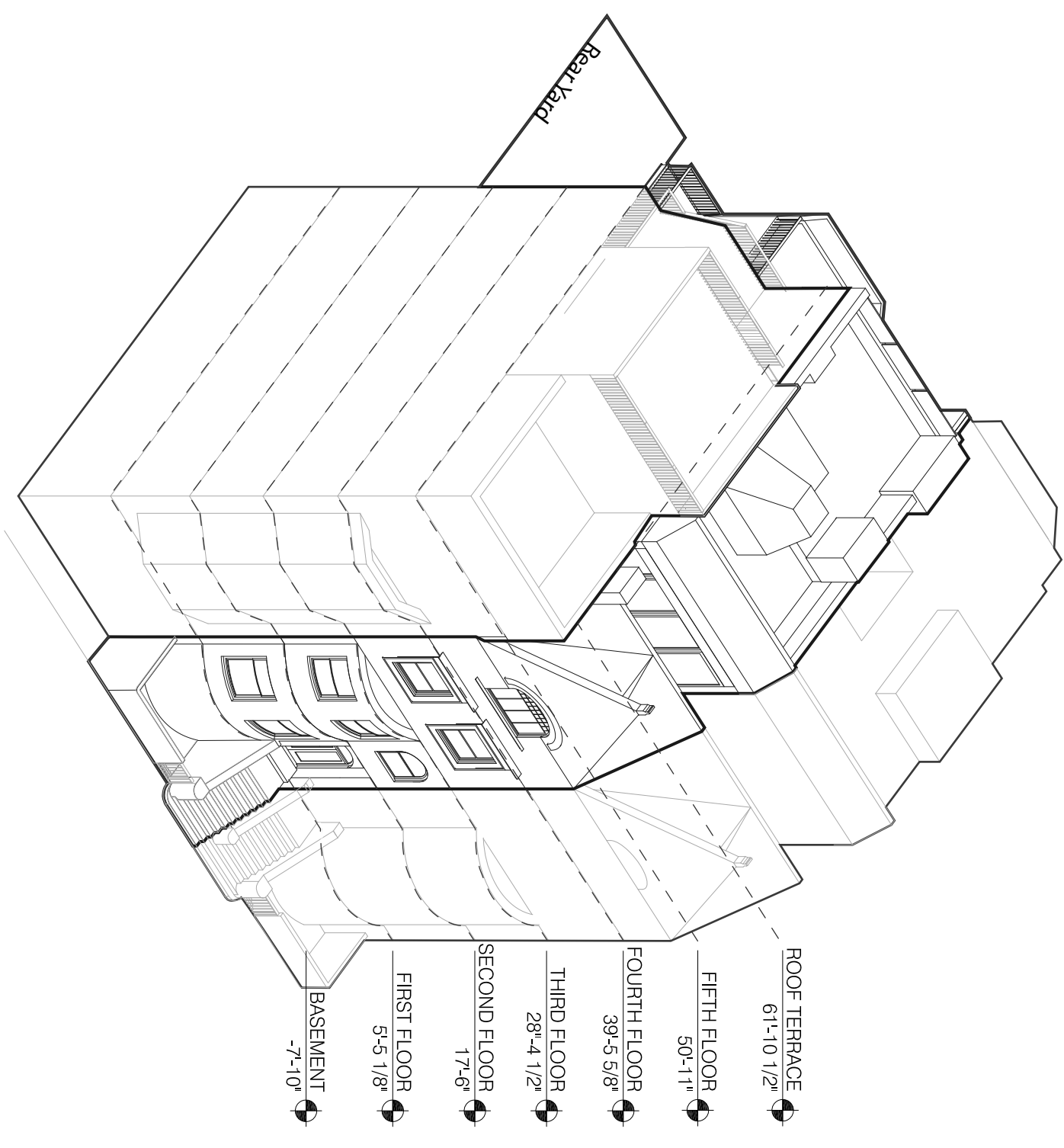
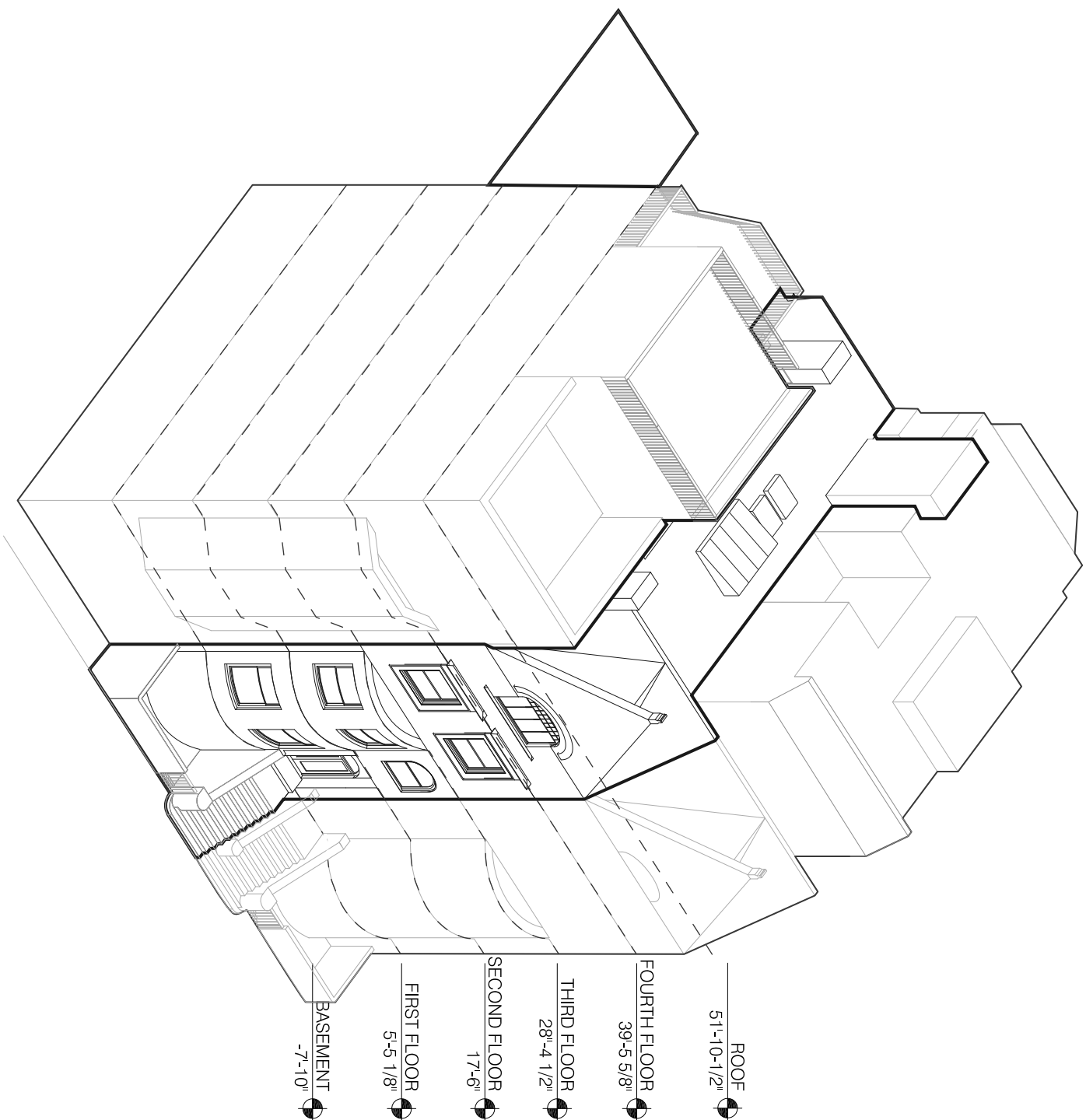

ARCHITECTURE INFORMATION

Architecture in Formation PC
Matthew Bremner Architect
526 West 26th St., Ste. 422, NYC 10001
T. 212 714 1006 F. 212 714 9026
www.architecture-if.com

Copyright © 2016 ARCHITECTURE IN FORMATION PC

all ideas, designs, arrangements and plans indicated or represented by this drawing are owned by and the property of Architecture in Formation; and were created, evolved, and developed for use on, and connection with the specified project. None of such ideas, design arrangements or plans shall be used or disclosed to any person, firm or corporation for any purposes whatsoever without the written permission of Architecture in Formation. Written dimensions on these drawings shall have precedence over scaled dimensions. Contractor shall verify and be responsible for all dimensions and conditions on the job and this office must be notified of any variations from the dimensions and conditions shown by these drawings.

NYC LPC APPROVALS

01	04/21/2016	LPC Filing
02	05/06/2016	LPC Revision
03	05/24/2016	LPC Draft Submission
04	06/07/2016	LPC Final Submission
05	07/12/2016	LPC Final Sub Rev 01

REVISIONS:

**347 West End Ave
New York, NY 10024**

LP-C-05a

PROJECT:

DATE: 7/12/2016

SCALE: 1/16"=1'-0"

DRAWN: MW

Front Axonometric
Existing + Proposal

DRAWING:

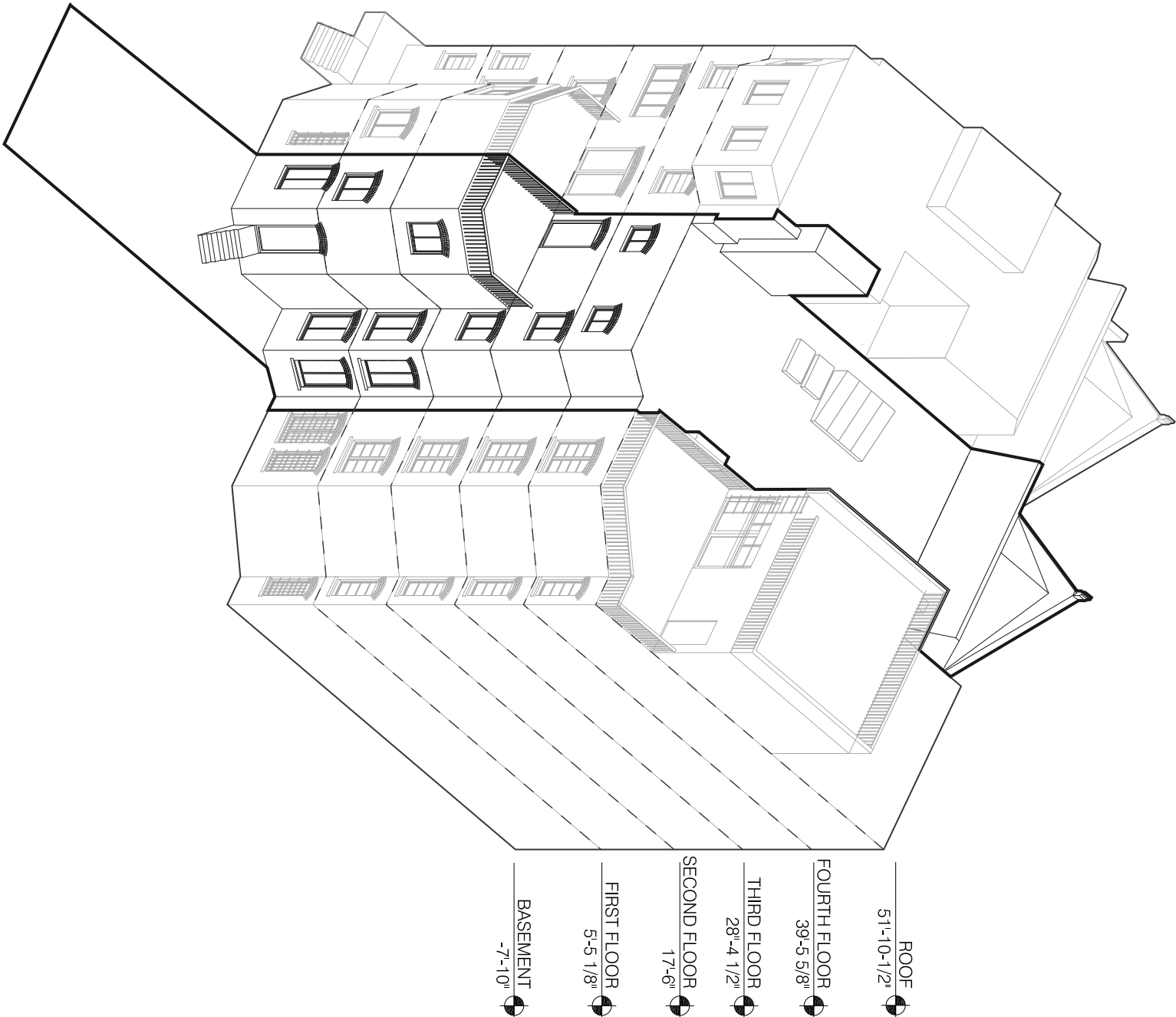

01 Existing 3D Axonometric

no scale

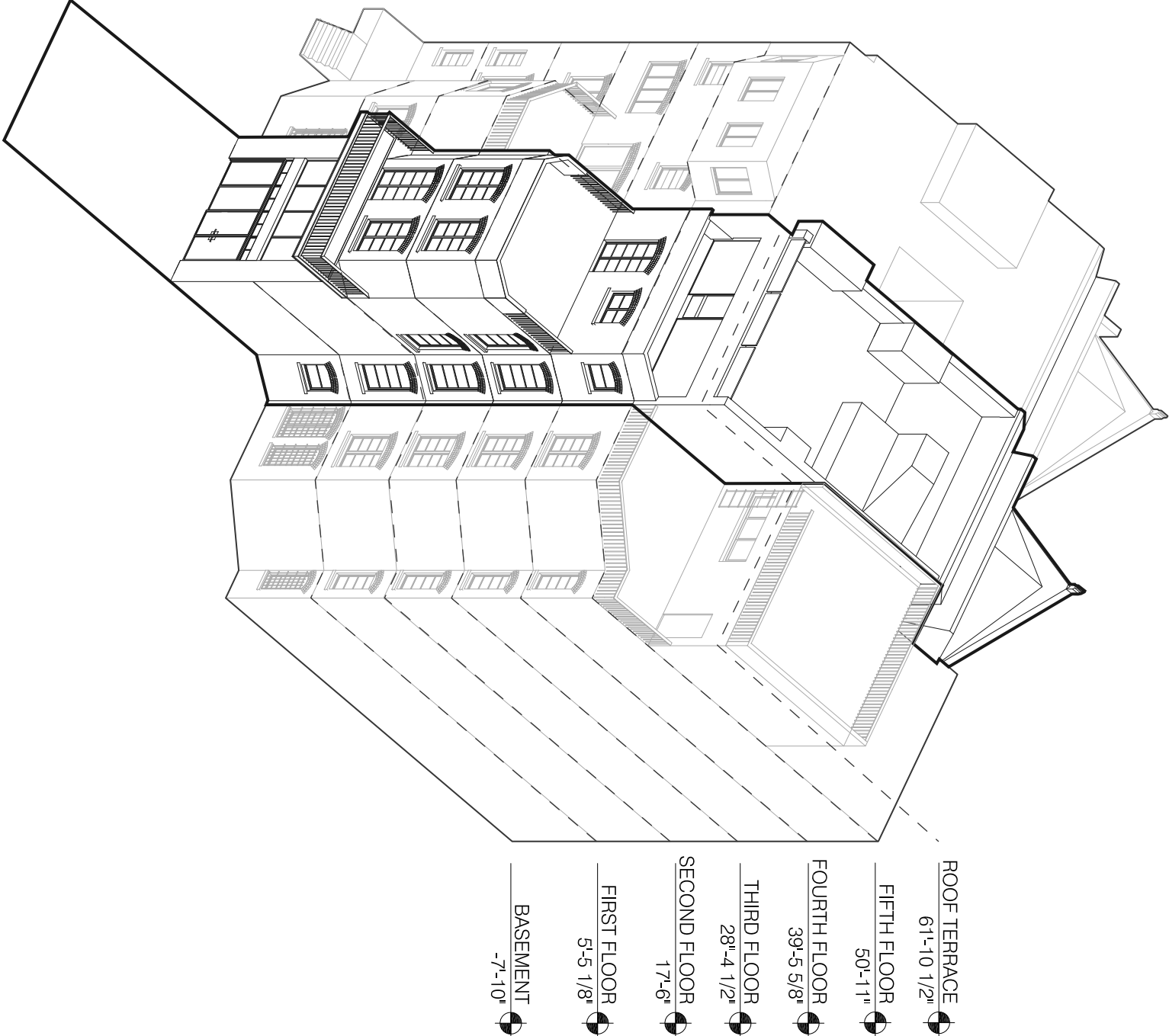

02 Proposed 3D Axonometric

no scale

Copyright © 2016 ARCHITECTURE IN FORMATION PC

All ideas, designs, arrangements and plans indicated or represented by this drawing are owned by and the property of Architecture in Formation and were created, evolved, and developed for use on, and connection with the specified project. None of such ideas, design arrangements or plans shall be used or disclosed to any person, firm or corporation for any purpose whatsoever without the written permission of Architecture in Formation. Written dimensions on these drawings shall have precedence over scaled dimensions. Contractor shall verify and be responsible for all dimensions and conditions on the job and this office must be notified of any variations from the dimensions and conditions shown by these drawings

NYC LPC APPROVALS

01	04/21/2016	LPC Filing
02	05/06/2016	LPC Revision
03	05/24/2016	LPC Draft Submission
04	06/07/2016	LPC Final Submission
05	07/12/2016	LPC Final Sub Rev 01

REVISIONS:

347 West End Ave
New York, NY 10024

LPC-05b

PROJECT:

DATE: 7/12/2016

SCALE: 3/32" = 1'-0"

DRAWN: MW

Rear Axonometrics-
Existing + Proposed

DRAWING:

ARCHITECTURE INFORMATION

Architecture in Formation PC
Matthew Bremner Architect
526 West 26th St., Ste. 422, NYC 10001
T. 212 714 1006 F. 212 714 9026
www.architecture-ii.com

Architecture in Formation PC
Matthew Bremer Architect
526 West 26th St., Ste. 422, NYC 10001
T. 212 714 1006 F. 212 714 9026
www.architecture-if.com

Copyright © 2016 ARCHITECTURE IN FORMATION PC
All ideas, designs, arrangements and plans indicated or represented by this drawing are owned by and the property of Architecture in Formation and were created, evolved, and developed for use on, and connection with the specified project. None of such ideas, design arrangements or plans shall be used or disclosed to any person, firm or corporation for any purpose whatsoever without the written permission of Architecture in Formation. Written dimensions on these drawings shall have precedence over scaled dimensions. Contractor shall verify and be responsible for all dimensions and conditions on the job and this office must be notified of any variances from the dimensions and conditions shown by these drawings

NYC LPC APPROVALS	
01	04/21/2016
02	05/06/2016
03	05/24/2016
04	06/07/2016
05	07/12/2016
REVISIONS:	

PROJECT: 347 West End Ave
New York, NY 10024

LPC-06

DATE: 7/12/2016	Existing + Proposed Elevation of Street Facing Facade (East)
SCALE: 3/32" = 1'-0"	
DRAWN: MW	
DRAWING:	

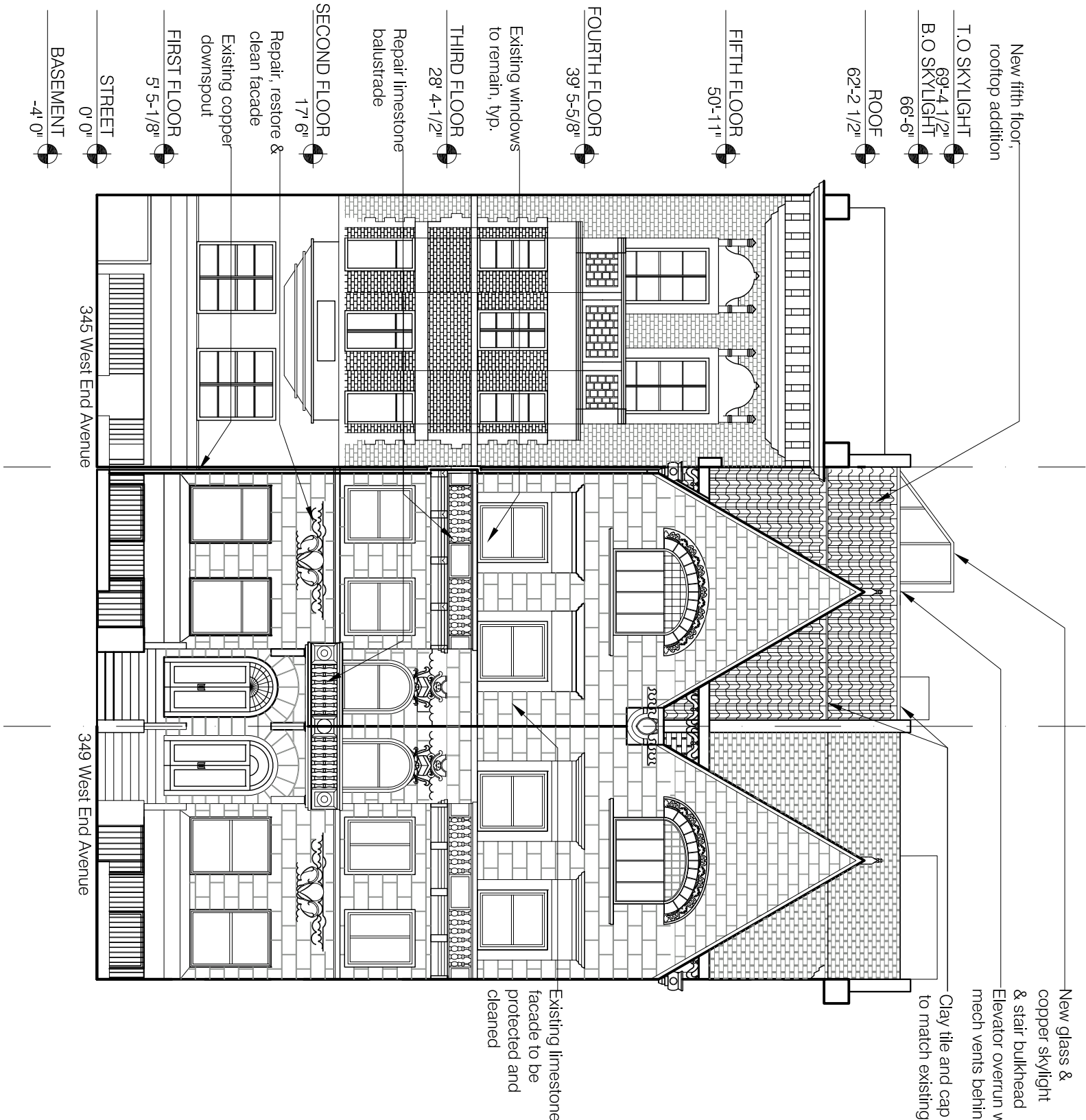
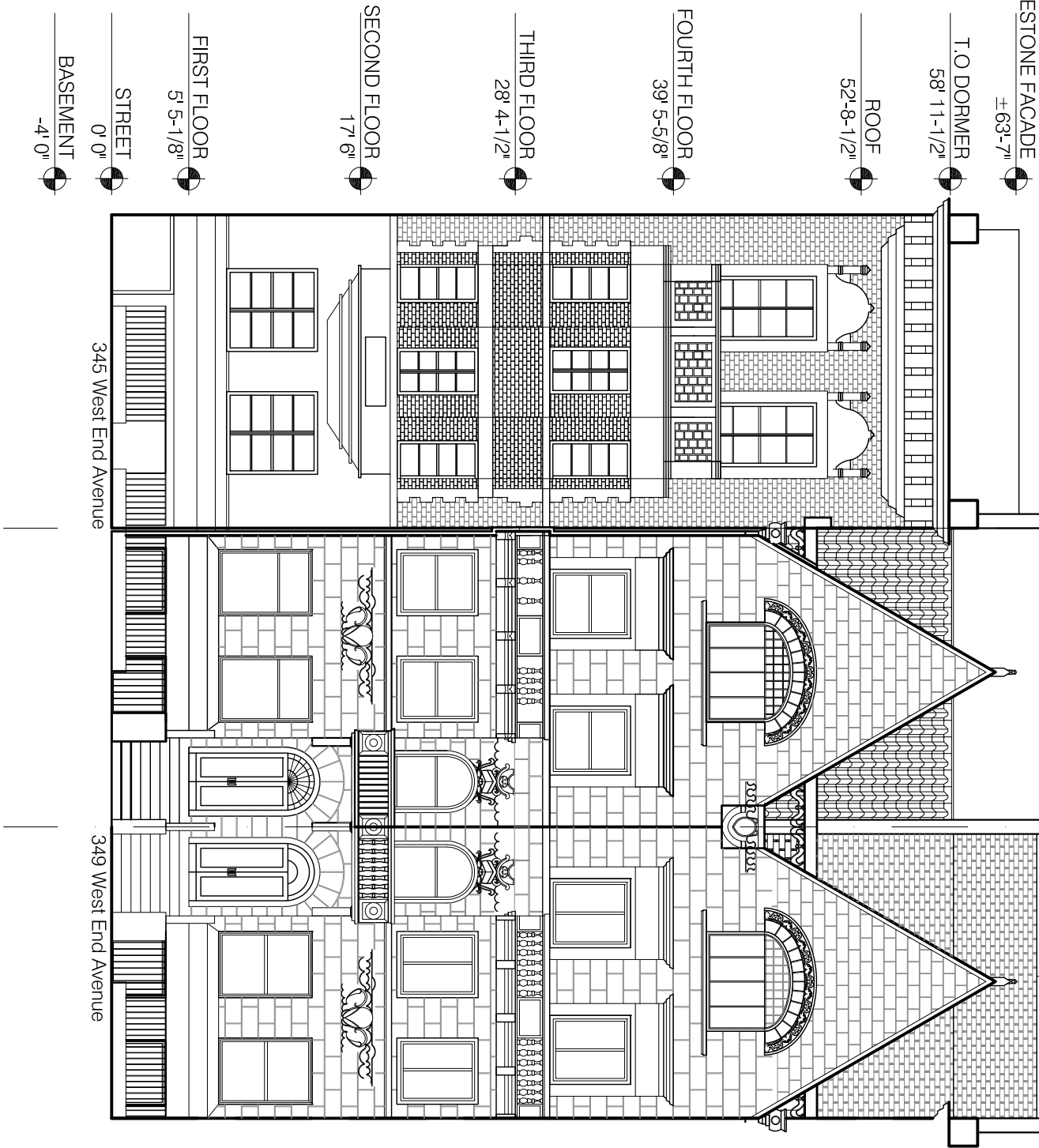

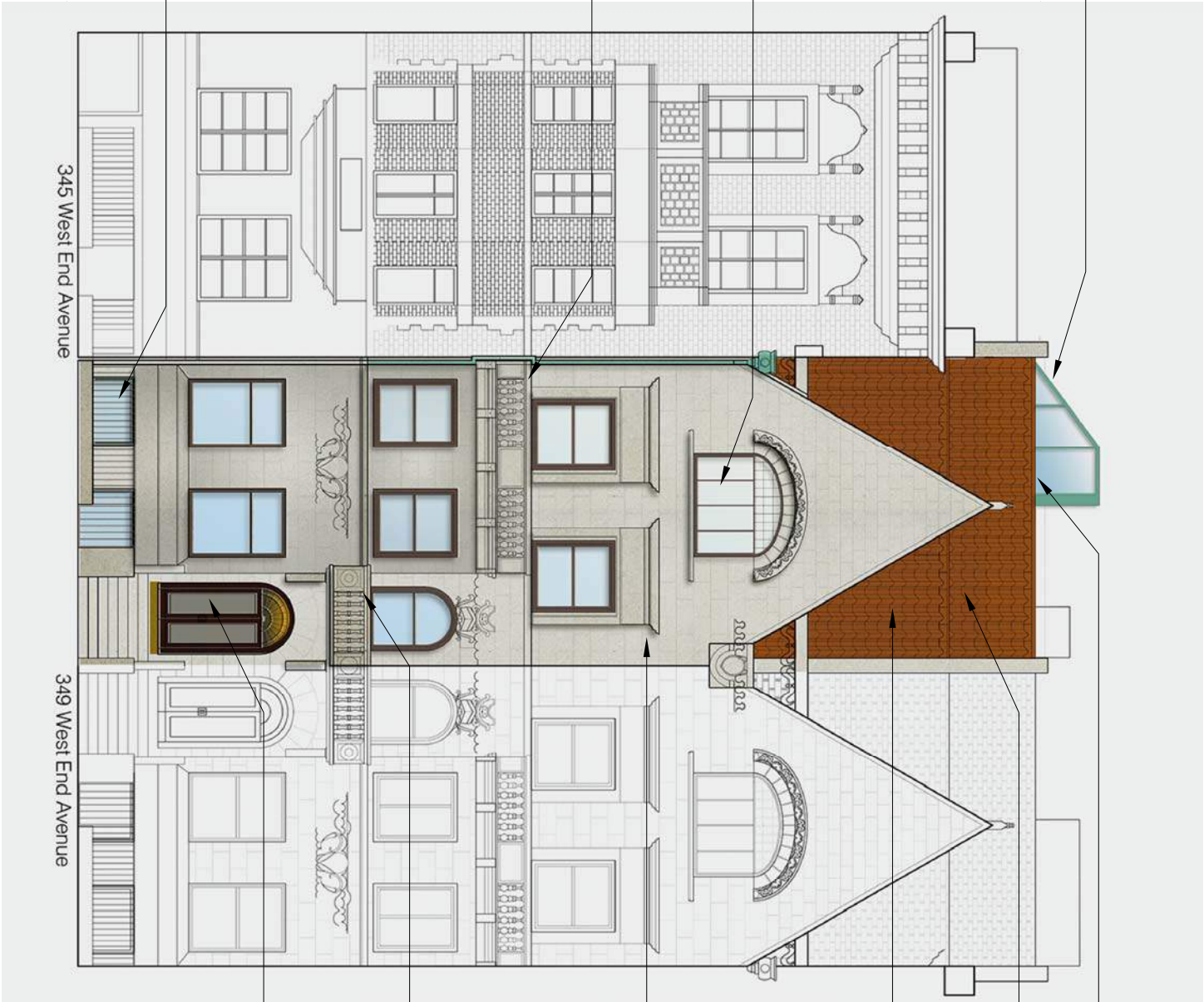

New skylight

New stair overrun

New terra cotta roof tiles to match existing at rooftop addition

Maintain, clean and protect existing terra cotta roof tiles

Existing wood frame casement windows

Existing limestone facade to be maintained and cleaned

Maintain, protect and repair existing limestone balustrade

Maintain, protect and repair existing limestone balustrade

Maintain, protect, repair and refinish existing wood and glass front entry door

Existing wood frame double hung windows to remain

01 Proposed Street Elevation

3/32"=1'-0"

Copyright © 2016 ARCHITECTURE IN FORMATION PC

NYC LPC APPROVALS

All ideas, designs, arrangements and plans indicated or represented by this drawing are owned by and the property of Architecture in Formation and were created, evolved, and developed for use on, and connection with the specified project. None of such ideas, design arrangements or plans shall be used or disclosed to any person, firm or corporation for any purpose whatsoever without the written permission of Architecture in Formation. Written dimensions on these drawings shall have precedence over scaled dimensions. Contractor shall verify and be responsible for all dimensions and conditions on the job and this office must be notified of any variations from the dimensions and conditions shown by these drawings

01 04/21/2016 LPC Filing

02 05/06/2016 LPC Revision

03 05/24/2016 LPC Draft Submission

04 06/07/2016 LPC Final Submission

05 07/12/2016 LPC Final Sub Rev 01

REVISIONS:

REVISIONS:

347 West End Ave
New York, NY 10024

LPC-07

PROJECT:

DATE: 7/12/2016

SCALE: 3/32"=1'-0"

DRAWN: MW

Street Elevation-
Proposed

DRAWING:

ARCHITECTURE IN FORMATION

Architecture in Formation PC
Matthew Bremer Architect
526 West 26th St., Ste. 422, NYC 10001
T. 212 714 1006 F. 212 714 9026
www.architecture-ll.com

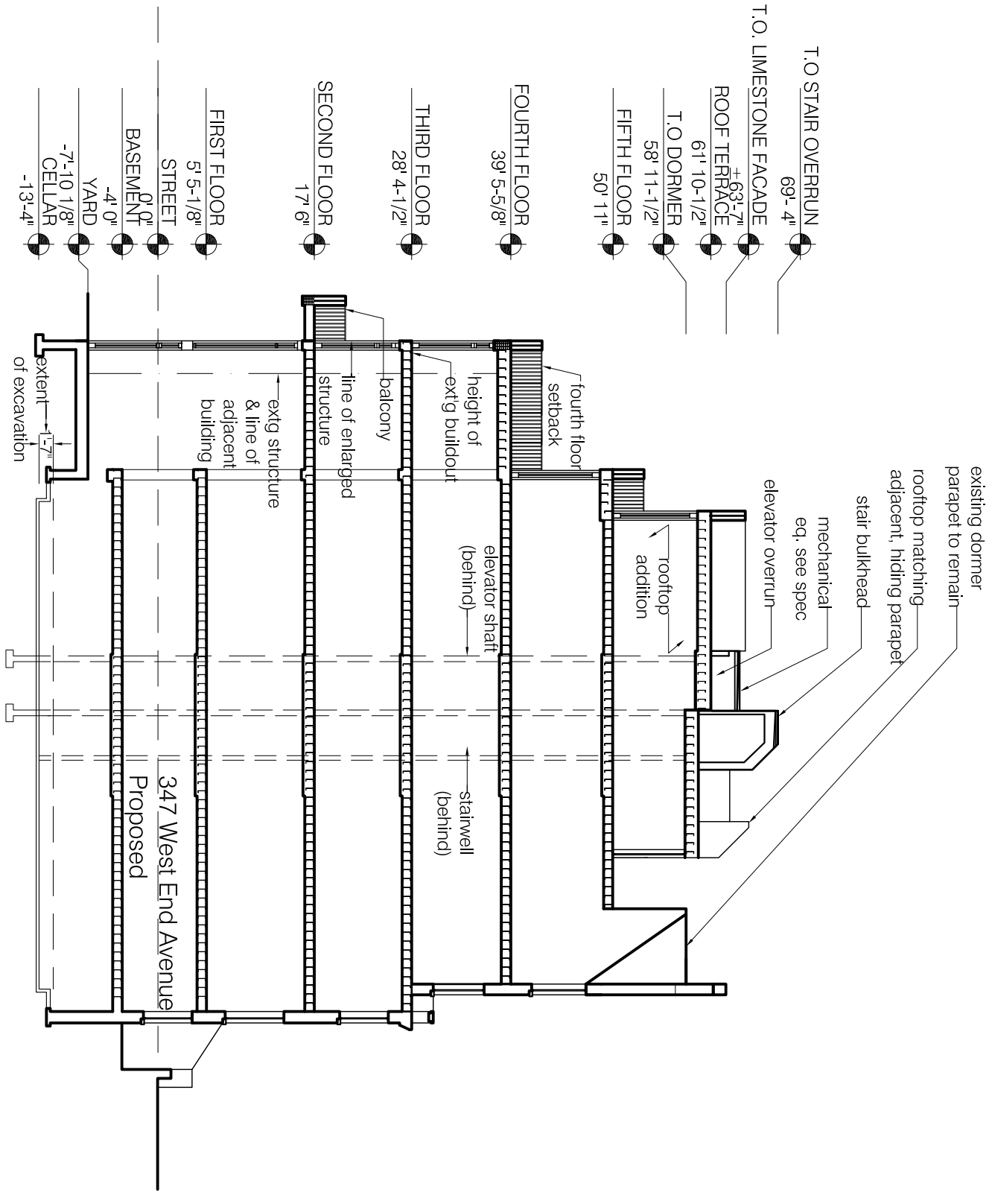
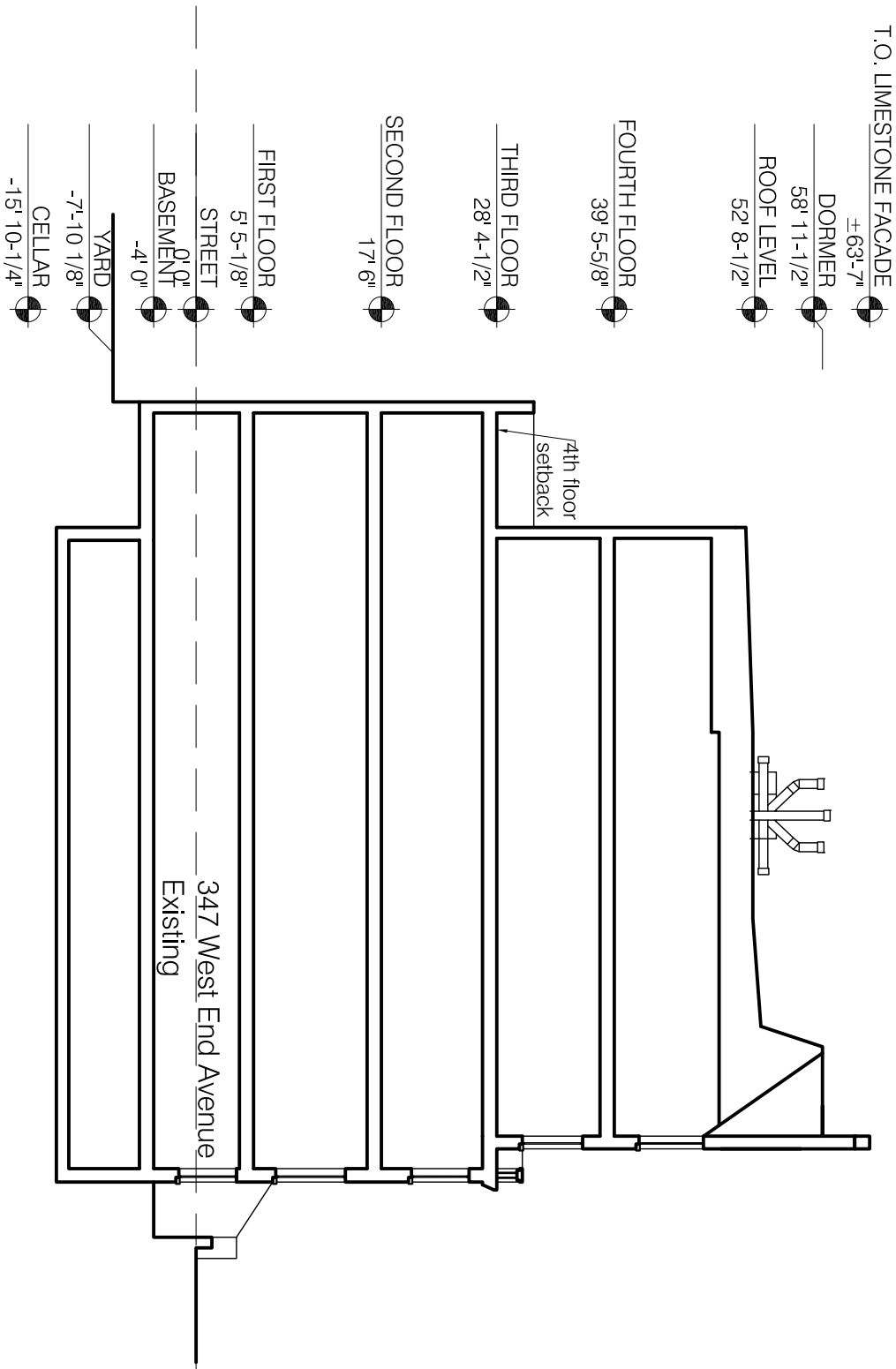

01 Existing Section

1/16"=1'-0"

02 Proposed Section

1/16"=1'-0"

ARCHITECTURE INFORMATION

Architecture in Formation PC
Matthew Bremer Architect
526 West 26th St., Ste. 422, NYC 10001
T. 212 714 1006 F. 212 714 9026
www.architecture-ll.com

Copyright © 2016 ARCHITECTURE IN FORMATION PC

All ideas, designs, arrangements and plans indicated or represented by this drawing are owned by and the property of Architecture in Formation and were created, evolved, and developed for use on, and connection with the specified project. None of such ideas, design arrangements or plans shall be used or disclosed to any person, firm or corporation for any purpose whatsoever without the written permission of Architecture in Formation. Written dimensions on these drawings shall have precedence over scaled dimensions. Contractor shall verify and be responsible for all dimensions and conditions on the job and this office must be notified of any variations from the dimensions and conditions shown by these drawings

NYC LPC APPROVALS		
01	04/21/2016	LPC Filing
02	05/06/2016	LPC Revision
03	05/24/2016	LPC Draft Submission
04	06/07/2016	LPC Final Submission
05	07/12/2016	LPC Final Sub Rev 01

REVISIONS:

347 West End Ave
New York, NY 10024

LPC-08

PROJECT:

DATE: 7/12/2016

SCALE: 1/16"=1'-0"

DRAWN: MW

Existing + Proposed Building Section

DRAWING:



347 West End Avenue

345 West End Avenue

01 Photo of rear facade

no scale



347 West End Avenue

03 Photo of rear facade

no scale

ARCHITECTURE INFORMATION

Architecture in Formation PC
Matthew Bremer Architect
526 West 26th St., Ste. 422, NYC 10001
T. 212 714 1006 F. 212 714 9026
www.architecture-ll.com

Copyright © 2016 ARCHITECTURE IN FORMATION PC
All ideas, designs, arrangements and plans indicated or represented by this drawing are owned by and the property of Architecture in Formation and were created, evolved, and developed for use on, and connection with the specified project. None of such ideas, design arrangements or plans shall be used or disclosed to any person, firm or corporation for any purpose whatsoever without the written permission of Architecture in Formation. Written dimensions on these drawings shall have precedence over scaled dimensions. Contractor shall verify and be responsible for all dimensions and conditions on the job and this office must be notified of any variations from the dimensions and conditions shown by these drawings

NYC LPC APPROVALS		
01	04/21/2016	LPC Filing
02	05/06/2016	LPC Revision
03	05/24/2016	LPC Draft Submission
04	06/07/2016	LPC Final Submission
05	07/12/2016	LPC Final Sub Rev 01

REVISIONS:



349 West End Avenue

347 West End Avenue

345 West End Avenue

343 West End Avenue

02 Photo of rear courtyard

no scale



347 West End Avenue

04 Photo of rear facade

no scale



347 West End Avenue

05 Photo of rear courtyard

no scale

347 West End Ave New York, NY 10024	
LPC-09	
PROJECT:	
DRAWING:	
DATE: 7/12/2016	
SCALE: no scale	
DRAWN: MW	
Rear Courtyard Photographs	

T.O MECH EQ. OVERRUN
71'-4"

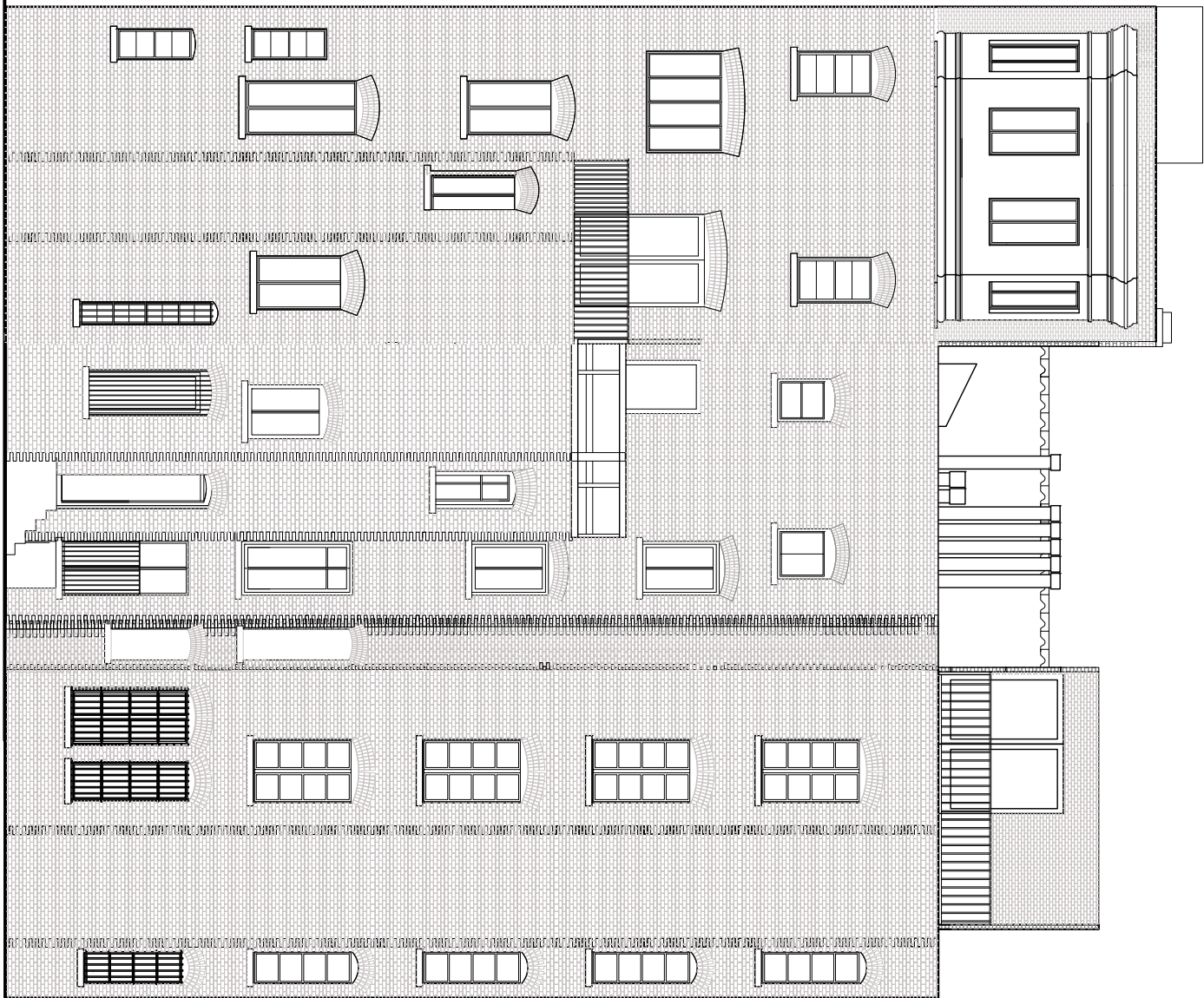

CELLAR
-14'-6"

01 Existing Elevation

Copyright © 2016 ARCHITECTURE IN FORMATION PC

All ideas, designs, arrangements and plans indicated or represented by this drawing are owned by and the property of Architecture in Formation and were created, evolved, and developed for use on, and connection with the specified project. None of such ideas, design arrangements or plans shall be used or disclosed to any person, firm or corporation for any purpose whatsoever without the written permission of Architecture in Formation. Written dimensions on these drawings shall have precedence over scaled dimensions. Contractor shall verify and be responsible for all dimensions and conditions on the job and this office must be notified of any variations from the dimensions and conditions shown by these drawings

NYC LPC APPROVALS

01	04/21/2016	LPC Filing
02	05/06/2016	LPC Revision
03	05/24/2016	LPC Draft Submission
04	06/07/2016	LPC Final Submission
05	07/12/2016	LPC Final Sub Rev 01

REVISIONS:

71'-4"



CELLAR
-14'-6"

02 Proposed Elevation

347 West End Ave

New York, NY 10024

LPC-10

PROJECT:

DATE: 7/12/2016

SCALE: 3/32" = 1'-0"

DRAWN: MW

Rear Elevations-
Existing + Proposed

DRAWING:

ARCHITECTURE INFORMATION

Architecture in Formation PC
Matthew Bremer Architect
526 West 26th St., Ste. 422, NYC 10001
T. 212 714 1006 F. 212 714 9026
www.architecture-ii.com

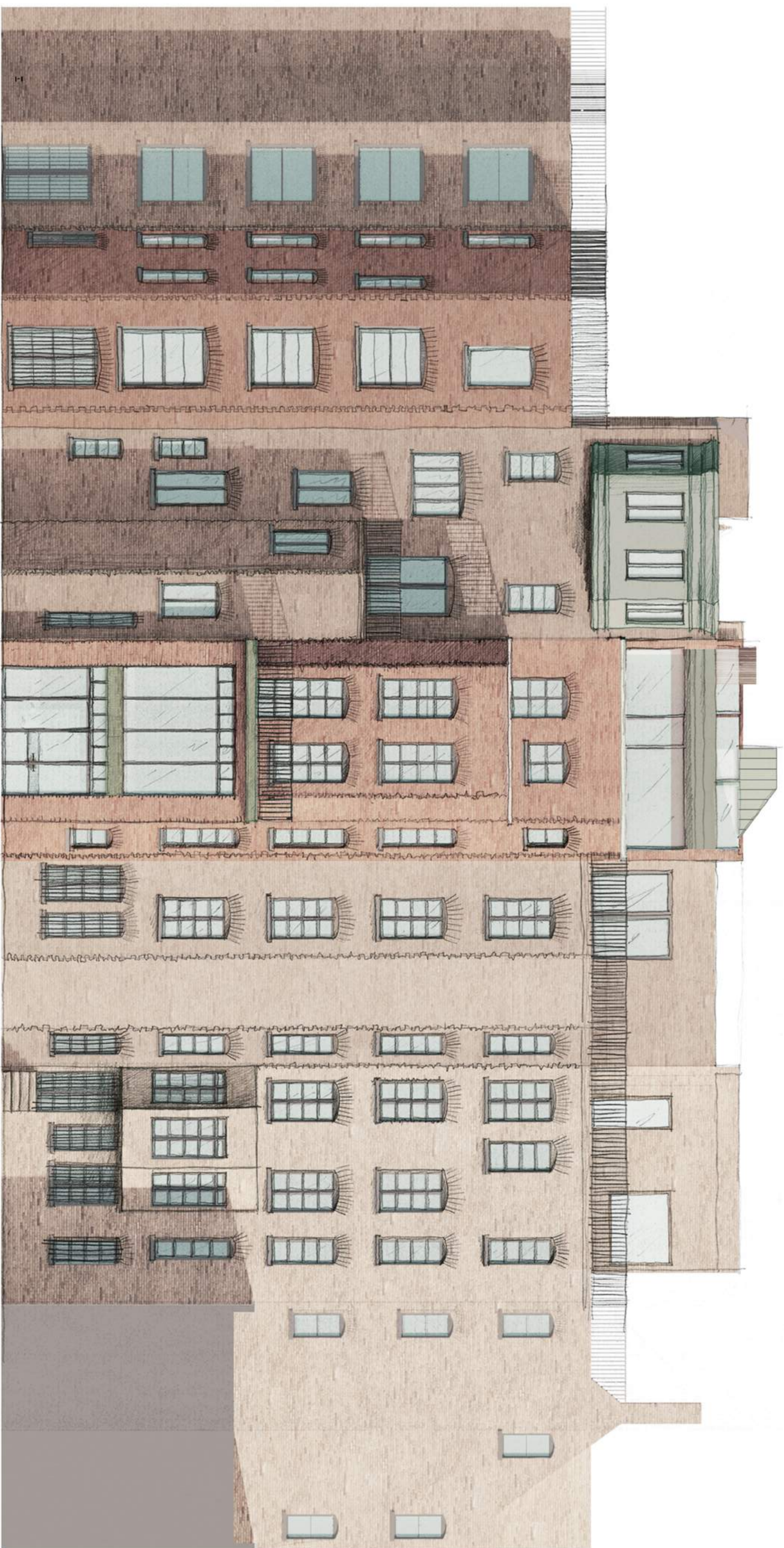

01 Proposed Rear Elevation

ARCHITECTURE INFORMATION

Architecture in Formation PC
Matthew Bremer Architect
526 West 26th St., Ste. 422, NYC 10001
T. 212 714 1006 F. 212 714 9026
www.architecture-iff.com

Copyright © 2016 ARCHITECTURE IN FORMATION PC

All ideas, designs, arrangements or plans indicated or represented by this drawing are owned by and the property of Architecture in Formation and were created, evolved, and developed for use on, and connection with the specified project. None of such ideas, design arrangements or plans shall be used or disclosed to any person, firm or corporation for any purposes whatsoever without the written permission of Architecture in Formation. Written dimensions on these drawings shall have precedence over scaled dimensions. Contractor shall verify and be responsible for all dimensions and conditions on the job and this office must be notified of any variations from the dimensions and conditions shown by these drawings.

NYC LPC APPROVALS

01	04/21/2016	LPC Filing
02	05/06/2016	LPC Revision
03	05/24/2016	LPC Draft Submission
04	06/07/2016	LPC Final Submission
05	07/12/2016	LPC Final Sub Rev 01

REVISIONS:

PROJECT:
347 West End Ave
New York, NY 10024
LPC-11

LPC-11

PROJECT:

DATE: 7/12/2016

SCALE: 3/32" = 1'-0"

DRAWN: MW

Rear Elevation
Proposed

DRAWING:



01 Existing view from 76th street
no scale

02 Photomontage of proposed view from 76th street
no scale

ARCHITECTURE INFORMATION

Architecture in Formation PC
Matthew Bremner Architect
526 West 26th St., Ste. 422, NYC 10001
T. 212 714 1006 F. 212 714 9026
www.architecture-if.com

Copyright © 2016 ARCHITECTURE IN FORMATION PC

All ideas, designs, arrangements and plans indicated or represented by this drawing are owned by and the property of Architecture In Formation and were created, evolved, and developed for use on, and connection with the specified project. None of such ideas, design arrangements or plans shall be used or disclosed to any person, firm or corporation for any purpose whatsoever without the written permission of Architecture In Formation. Written dimensions on these drawings shall have precedence over scaled dimensions. Contractor shall verify, and be responsible for all dimensions and conditions on the job and this office must be notified of any variations from the dimensions and conditions shown by these drawings.

NYC LPC APPROVALS

01	04/21/2016	LPC Filing
02	05/06/2016	LPC Revision
03	05/24/2016	LPC Draft Submission
04	06/07/2016	LPC Final Submission
05	07/12/2016	LPC Final Sub Rev 01

REVISIONS:

--

**347 West End Ave
New York, NY 10024**

LP-C-12

PROJECT:

DATE: 7/12/2016

SCALE: NO SCALE
DRAWN: MW

DRAWN:MM

Existing + Photo-
montage of
view from 76th Street

DRAWING:

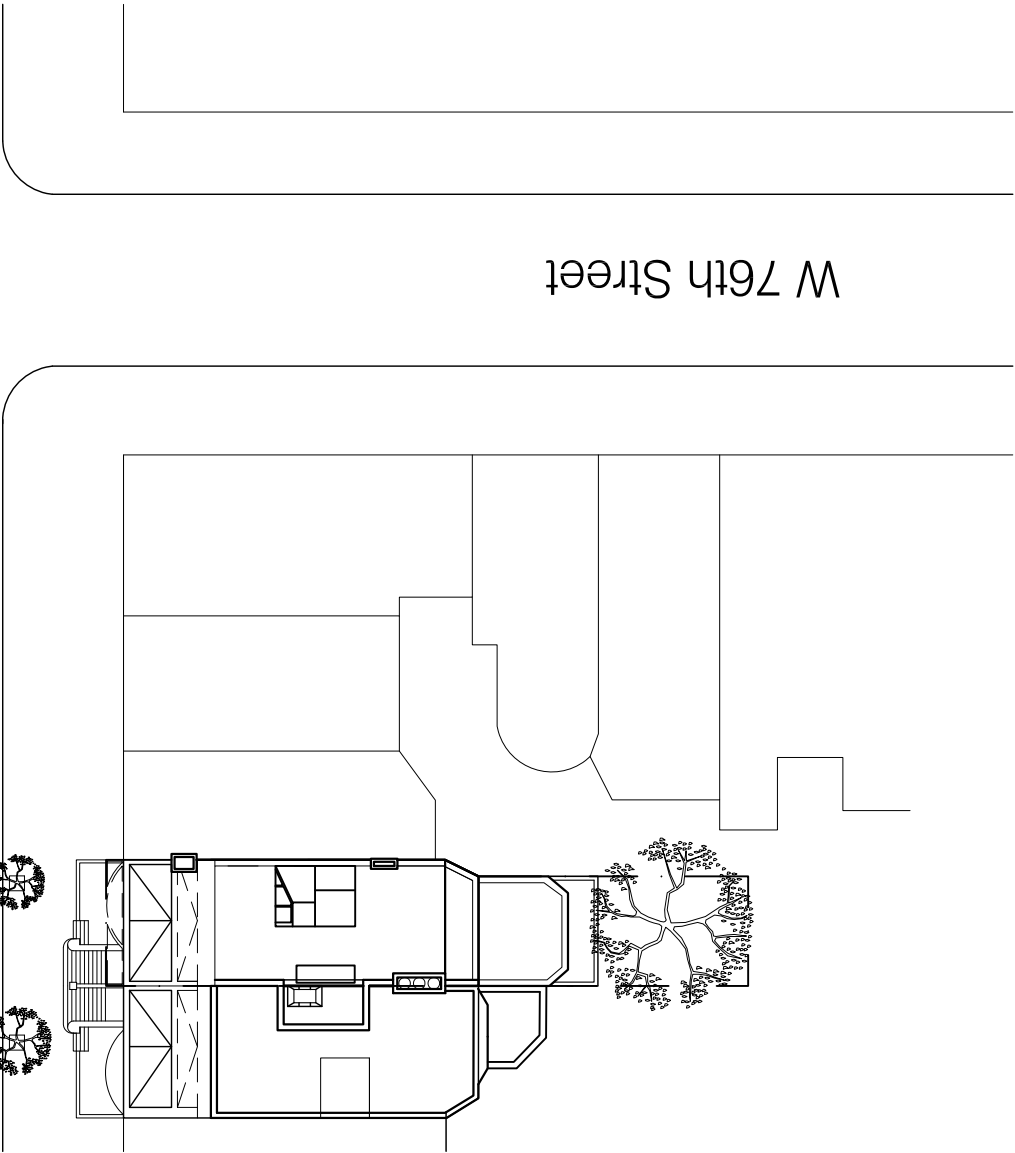

West End Avenue

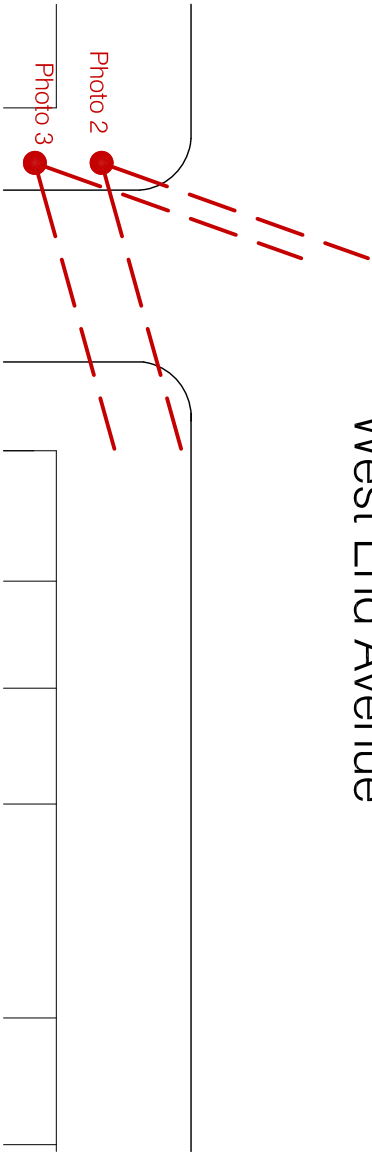

01 Existing view

1/32"=1'-0"



02 Existing view without mock-up

no scale



03 Proposed view with mock-up

no scale

ARCHITECTURE INFORMATION

Architecture in Formation PC
Matthew Bremer Architect
526 West 26th St., Ste. 422, NYC 10001
T. 212 714 1006 F. 212 714 9026
www.architecture-ll.com

Copyright © 2016 ARCHITECTURE IN FORMATION PC All ideas, designs, arrangements and plans indicated or represented by this drawing are owned by and the property of Architecture in Formation and were created, evolved, and developed for use on, and connection with the specified project. None of such ideas, design arrangements or plans shall be used or disclosed to any person, firm or corporation for any purpose whatsoever without the written permission of Architecture in Formation. Written dimensions on these drawings shall have precedence over scaled dimensions. Contractor shall verify and be responsible for all variations and conditions on the job and this office must be notified of any variations from the dimensions and conditions shown by these drawings		NYC LPC APPROVALS		DATE: 7/12/2016	
01	04/21/2016	LPC Filing		SCALE: no scale	
02	05/06/2016	LPC Revision		DRAWN: MW	
03	05/24/2016	LPC Draft Submission		Photographs of mock up	
04	06/07/2016	LPC Final Submission			
05	07/12/2016	LPC Final Sub Rev 01			
REVISIONS:				PROJECT:	
				DRAWING:	

347 West End Ave
New York, NY 10024

LPC-13

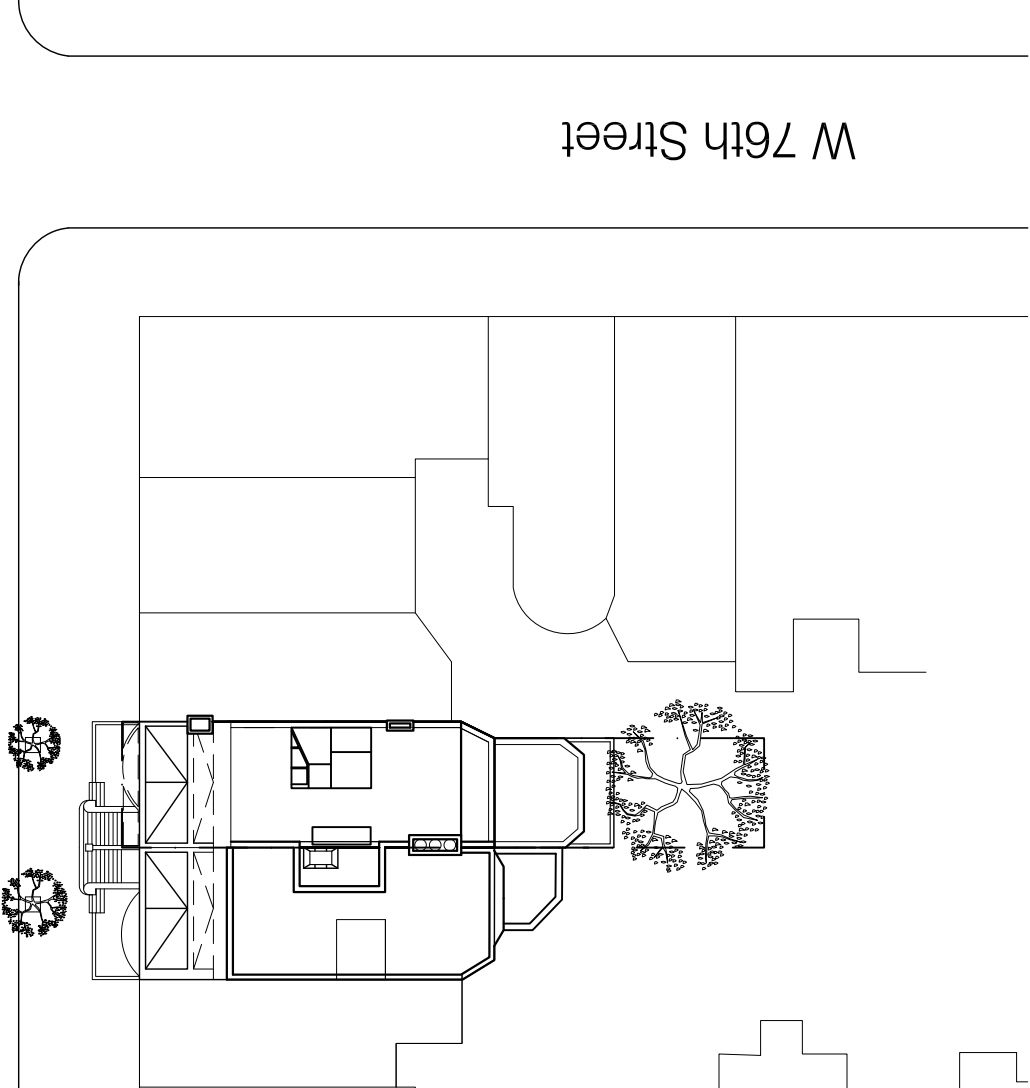

West End Avenue

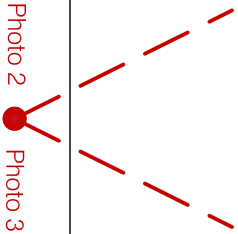
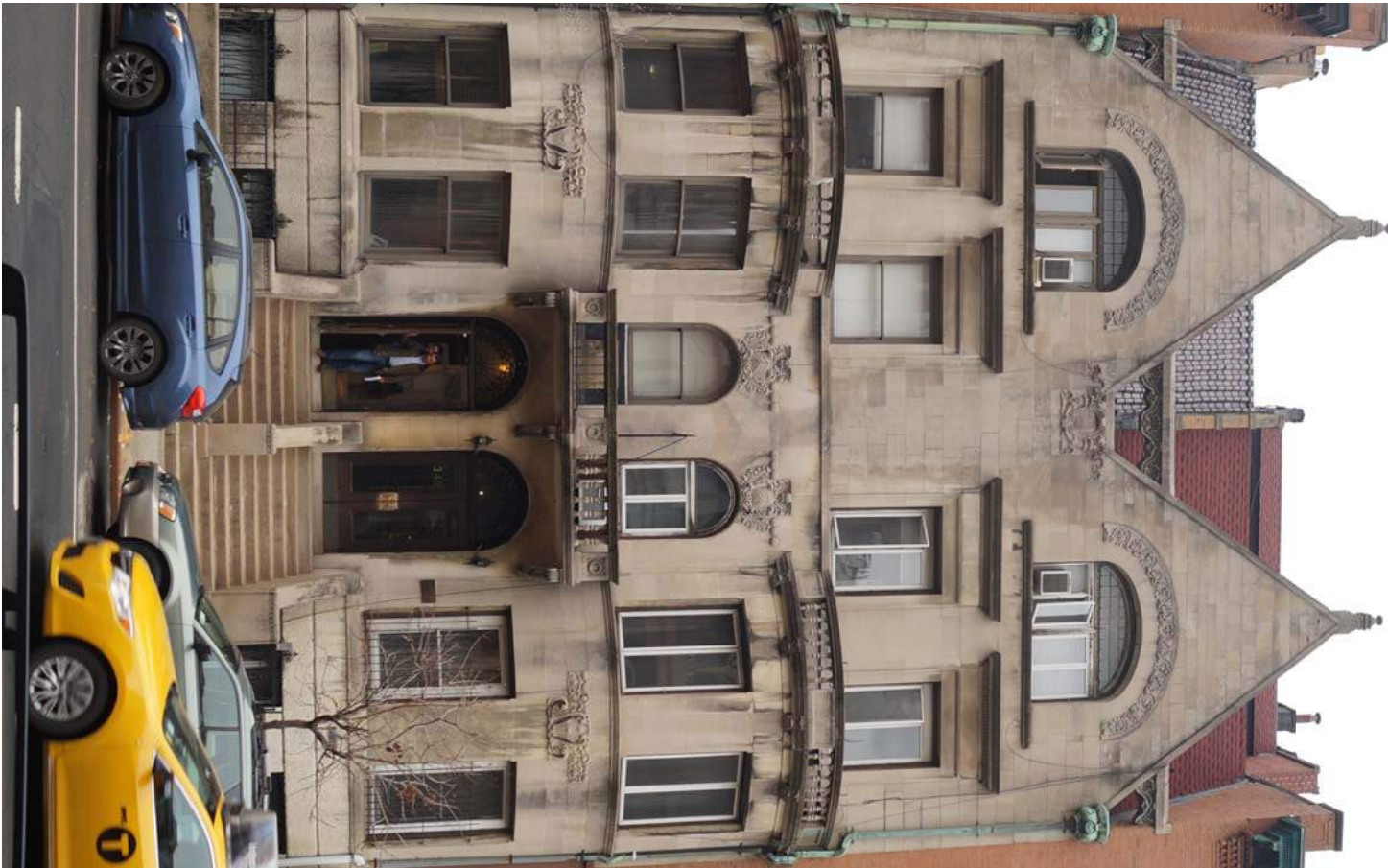

Photo 2

Photo 3

01 Existing view

1/32"=1'-0"



02 Existing view without mock-up

no scale

03 Proposed view with mock-up

no scale

Copyright © 2016 ARCHITECTURE IN FORMATION PC

All ideas, designs, arrangements and plans indicated or represented by this drawing are owned by and the property of Architecture in Formation and were created, evolved, and developed for use on, and connection with the specified project. None of such ideas, design arrangements or plans shall be used or disclosed to any person, firm or corporation for any purpose whatsoever without the written permission of Architecture in Formation. Written dimensions on these drawings shall have precedence over scaled dimensions. Contractor shall verify and be responsible for all dimensions and conditions on the job and this office must be notified of any variations from the dimensions and conditions shown by these drawings

NYC LPC APPROVALS

01	04/21/2016	LPC Filing
02	05/06/2016	LPC Revision
03	05/24/2016	LPC Draft Submission
04	06/07/2016	LPC Final Submission
05	07/12/2016	LPC Final Sub Rev 01

347 West End Ave
New York, NY 10024

LPC-14

PROJECT:

DATE: 7/12/2016

SCALE: no scale

DRAWN: MW

Photographs of
mock up

DRAWING:

ARCHITECTURE INFORMATION

Architecture in Formation PC
Matthew Bremner Architect
526 West 26th St., Ste. 422, NYC 10001
T. 212 714 1006 F. 212 714 9026
www.architecture-ll.com

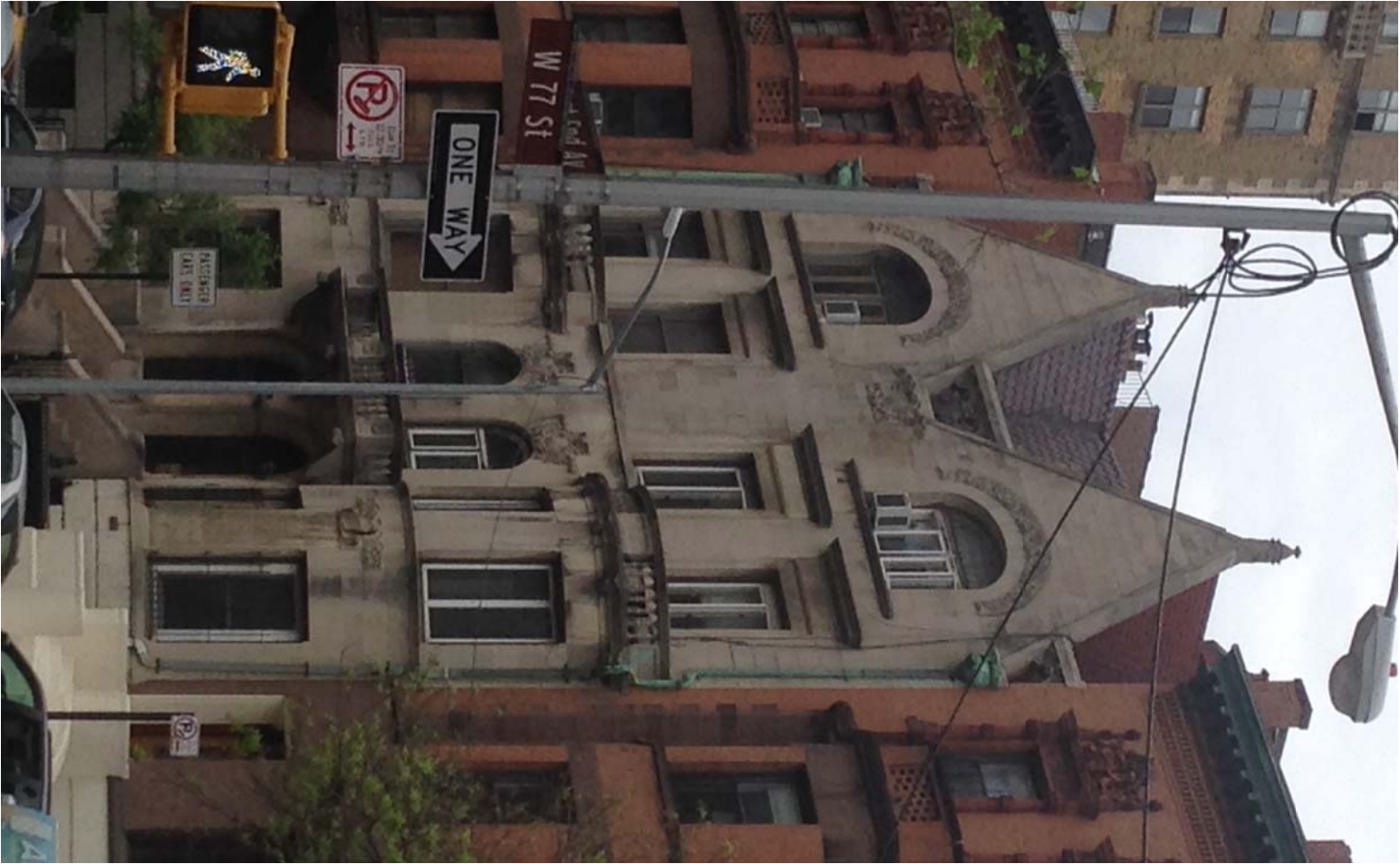
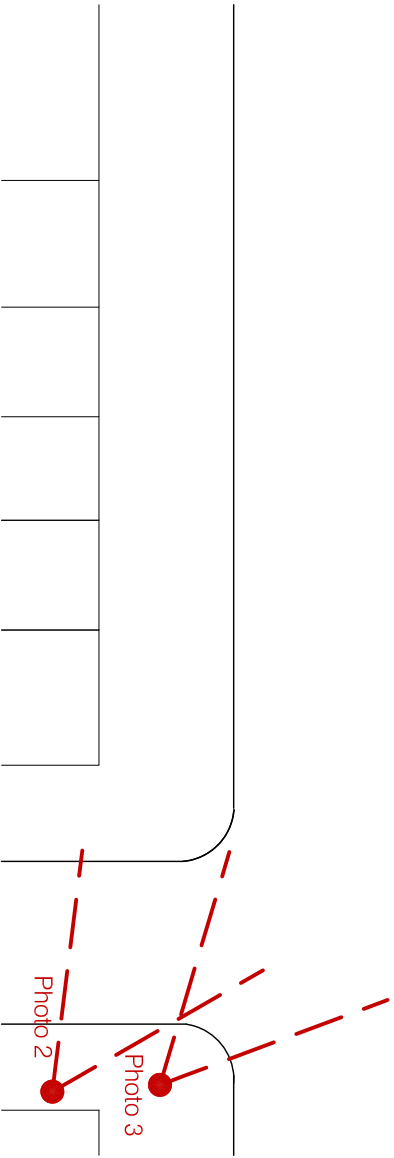
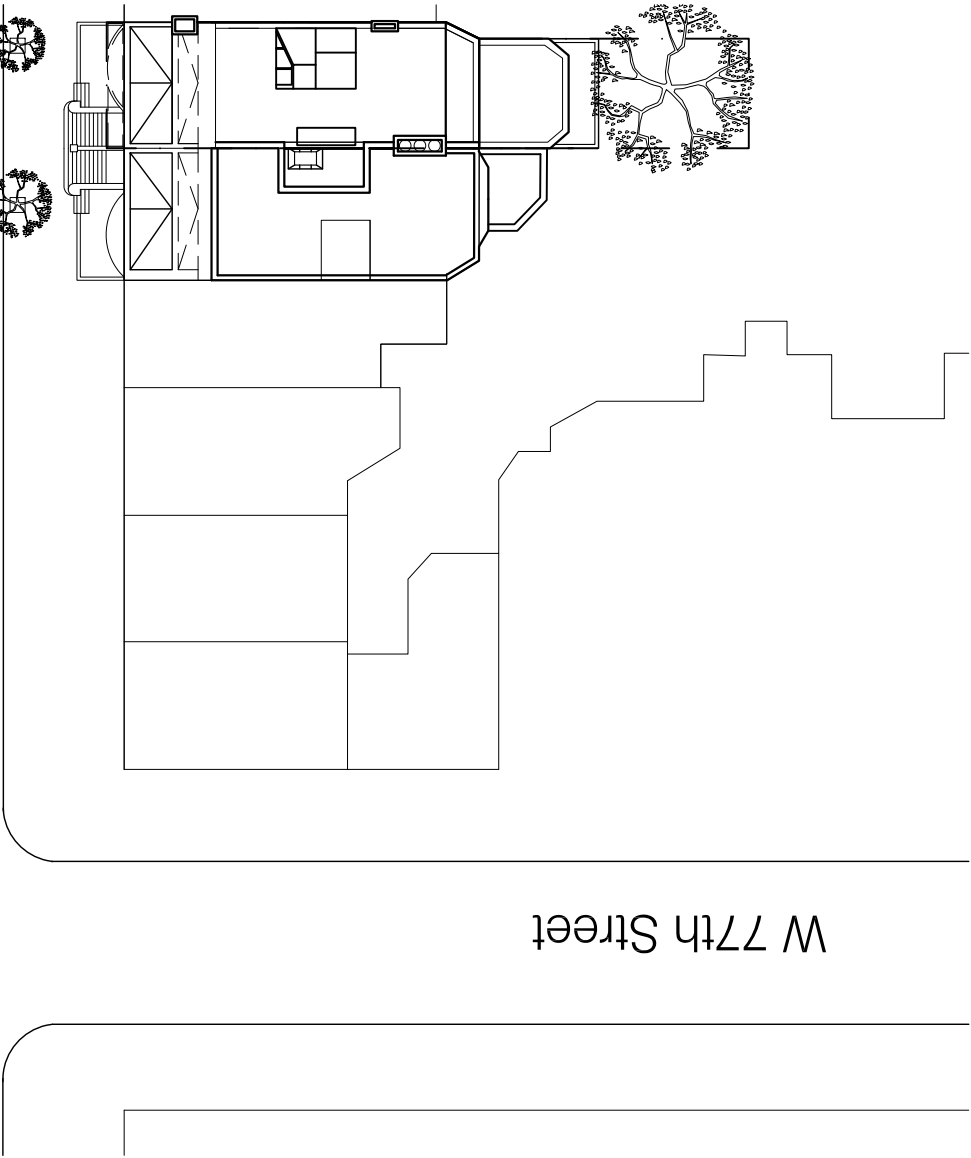

01 Existing view

no scale

02 Existing view without mock-up

no scale

03 Proposed view with mock-up

no scale

ARCHITECTURE IN FORMATION

Architecture in Formation PC
Matthew Bremer Architect
526 West 26th St., Ste. 422, NYC 10001
T. 212 714 1006 F. 212 714 9026
www.architecture-ifi.com

Copyright © 2016 ARCHITECTURE IN FORMATION PC

All ideas, designs, arrangements and plans indicated or represented by this drawing are owned by and the property of Architecture in Formation and were created, evolved, and developed for use on, and connection with the specified project. None of such ideas, design arrangements or plans shall be used or disclosed to any person, firm or corporation for any purpose whatsoever without the written permission of Architecture in Formation. Written dimensions on these drawings shall have precedence over scaled dimensions. Contractor shall verify and be responsible for all variations and conditions on the job and this office must be notified of any variations from the dimensions and conditions shown by these drawings

NYC LPC APPROVALS

01	04/21/2016	LPC Filing
02	05/06/2016	LPC Revision
03	05/24/2016	LPC Draft Submission
04	06/07/2016	LPC Final Submission
05	07/12/2016	LPC Final Sub Rev 01

REVISIONS:

347 West End Ave
New York, NY 10024

LPC-15

PROJECT:

DATE: 7/12/2016

SCALE: no scale

DRAWN: MW

Existing + Mock up
Photograph

DRAWING:

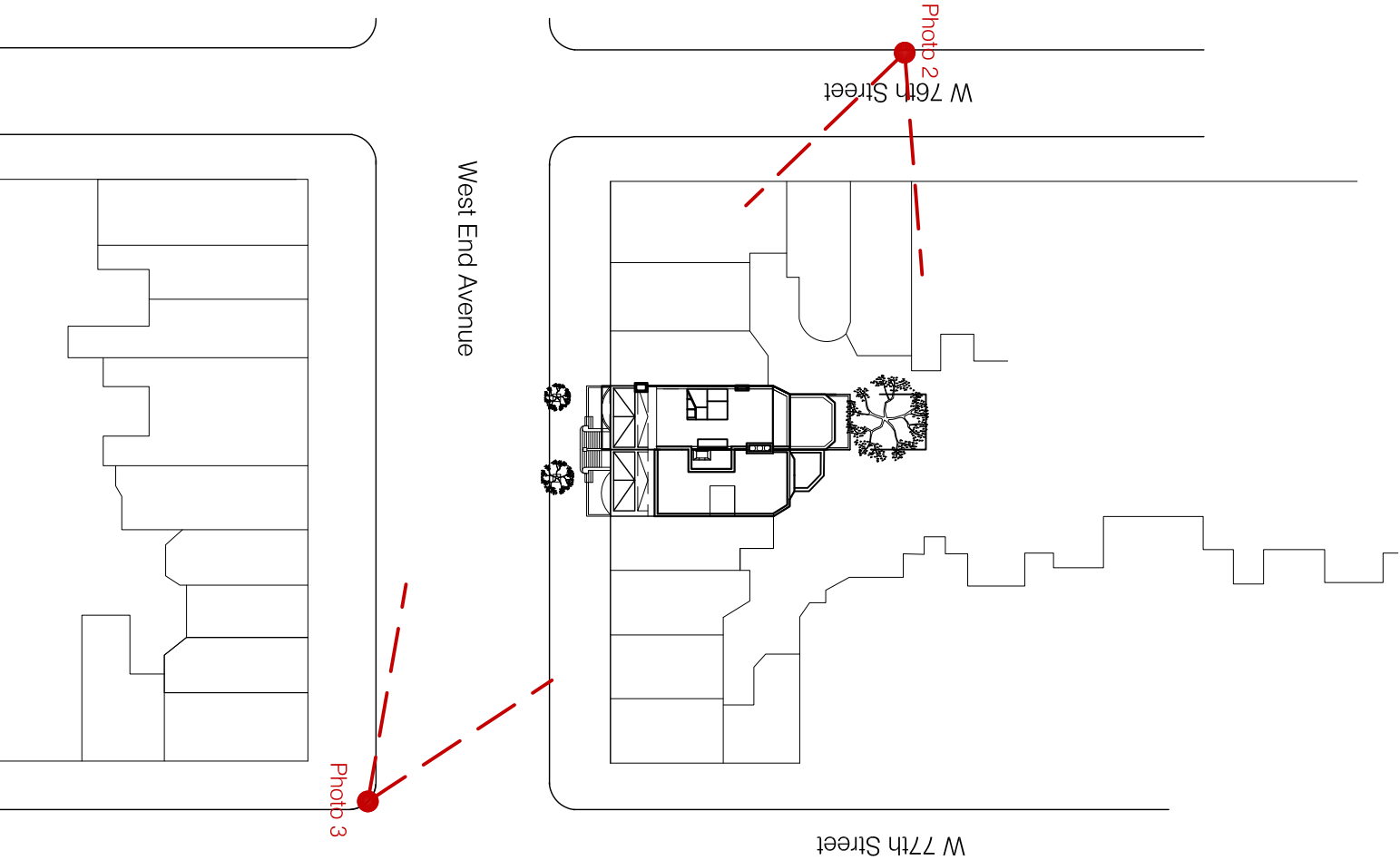

01 Existing view

no scale



02 Rendering of proposal from West 76th St

no scale



03 Rendering of proposal from West End Ave

no scale

ARCHITECTURE INFORMATION

Architecture in Formation PC
Matthew Bremer Architect
526 West 26th St., Ste. 422, NYC 10001
T. 212 714 1006 F. 212 714 9026
www.architecture-ll.com

Copyright © 2016 ARCHITECTURE IN FORMATION PC All ideas, designs, arrangements and plans indicated or represented by this drawing are owned by and the property of Architecture in Formation and were created, evolved, and developed for use on, and connection with the specified project. None of such ideas, design arrangements, or plans shall be used or disclosed to any person, firm or corporation for any purpose whatsoever without the written permission of Architecture in Formation. Written dimensions on these drawings shall have precedence over scaled dimensions. Contractor shall verify and be responsible for all dimensions and conditions on the job and this office must be notified of any variations from the dimensions and conditions shown by these drawings				
NYC LPC APPROVALS				
01	04/21/2016	LPC Filing		
02	05/06/2016	LPC Revision		
03	05/24/2016	LPC Draft Submission		
04	06/07/2016	LPC Final Submission		
05	07/12/2016	LPC Final Sub Rev 01		
REVISIONS:				
PROJECT:			DRAWING:	
347 West End Ave New York, NY 10024			DATE:	7/12/2016
			SCALE:	no scale
			DRAWN:	MMW
			Rendered	
			Proposal	
			(Rear & Front)	

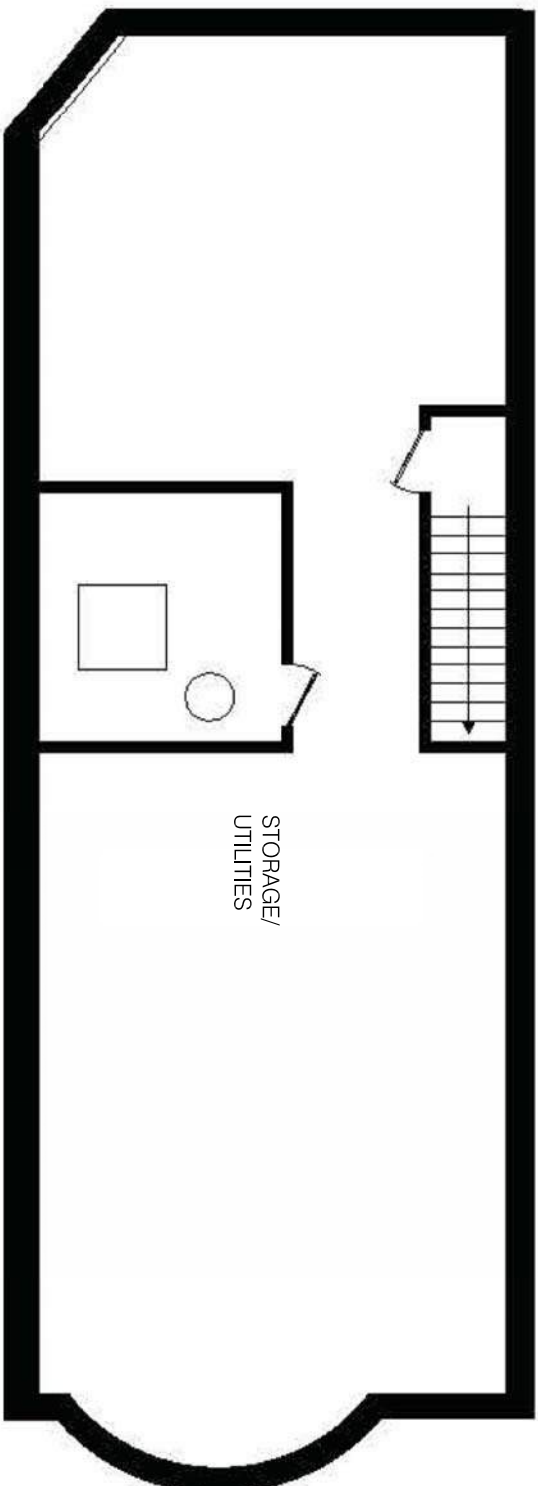

01 Existing Cellar Plan

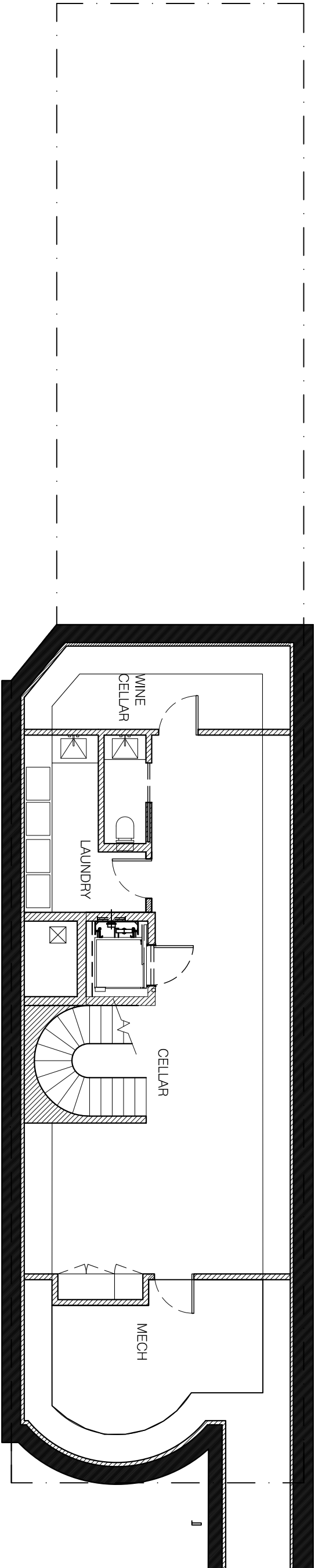
$$1/8'' = 1'-0''$$

02 Proposed Cellar Plan

$$1/8'' = 1'-0''$$

ARCHITECTURE INFORMATION

Architecture in Formation PC
Matthew Bremner Architect
526 West 26th St., Ste. 422, NYC 10001
T. 212 714 1006 F. 212 714 9026
www.architecture-if.com

[illegible]

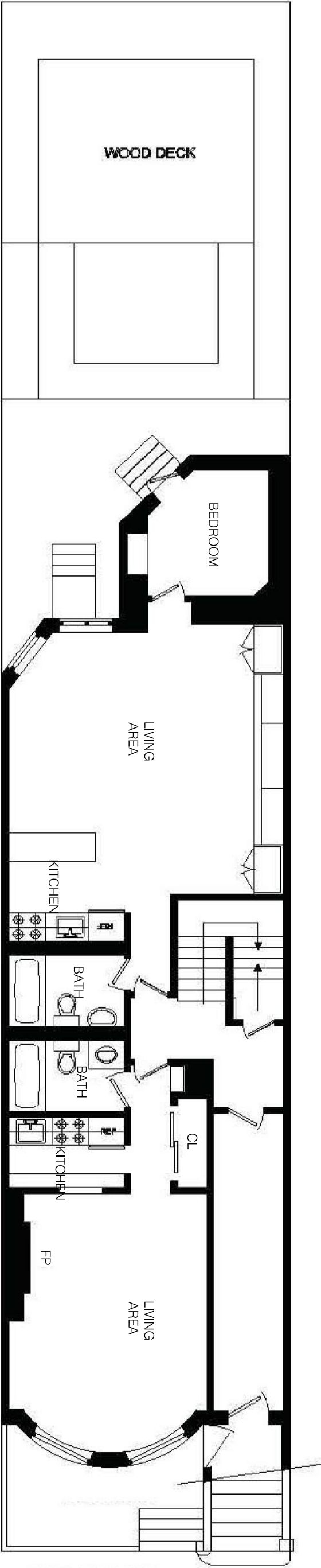

01 Existing Basement Plan

1/8"=1'-0"

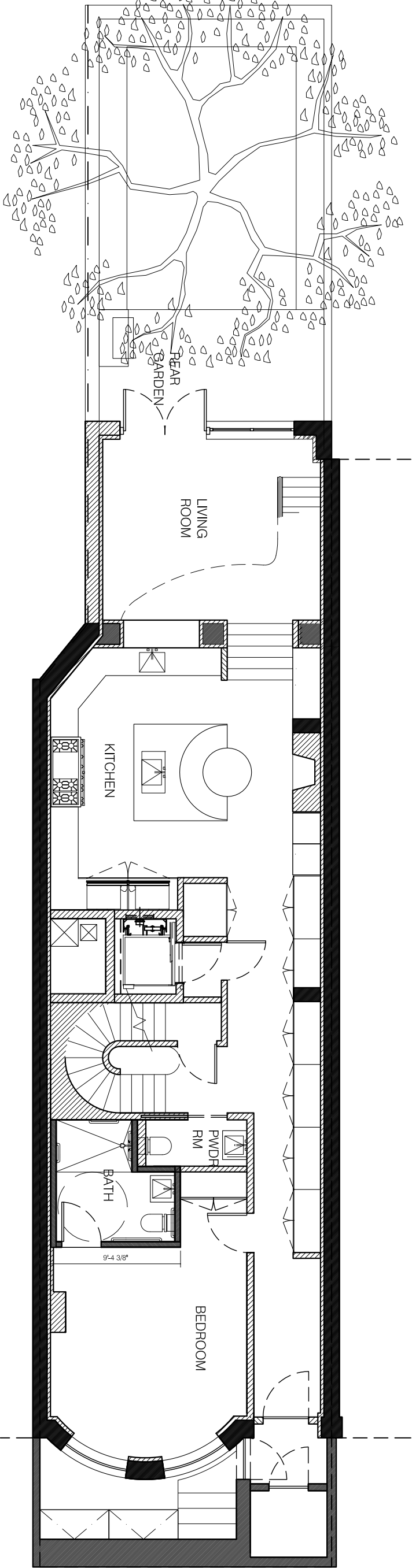

02 Proposed Basement Plan

1/8"=1'-0"

Copyright © 2016 ARCHITECTURE IN FORMATION PC All ideas, designs, arrangements and plans indicated or represented by this drawing are owned by and the property of Architecture In Formation and were created, evolved, and developed for use on, and connection with the specified project. None of such ideas, design arrangements or plans shall be used or disclosed to any person, firm or corporation for any purpose whatsoever without the written permission of Architecture In Formation. Written dimensions on these drawings shall have precedence over scaled dimensions. Contractor shall verify and be responsible for all dimensions and conditions on the job and this office must be notified of any variations from the dimensions and conditions shown by these drawings		NYC LPC APPROVALS		347 West End Ave New York, NY 10024		DATE: 7/12/2016
01	04/21/2016	LPC Filing		LPC-18		SCALE: 1/8"=1'-0"
02	05/06/2016	LPC Revision				DRAWN: MW
03	05/24/2016	LPC Draft Submission				Basement- Existing + Proposed
04	06/07/2016	LPC Final Submission				
05	07/12/2016	LPC Final Sub Rev 01				
REVISIONS:		PROJECT:		DRAWING:		

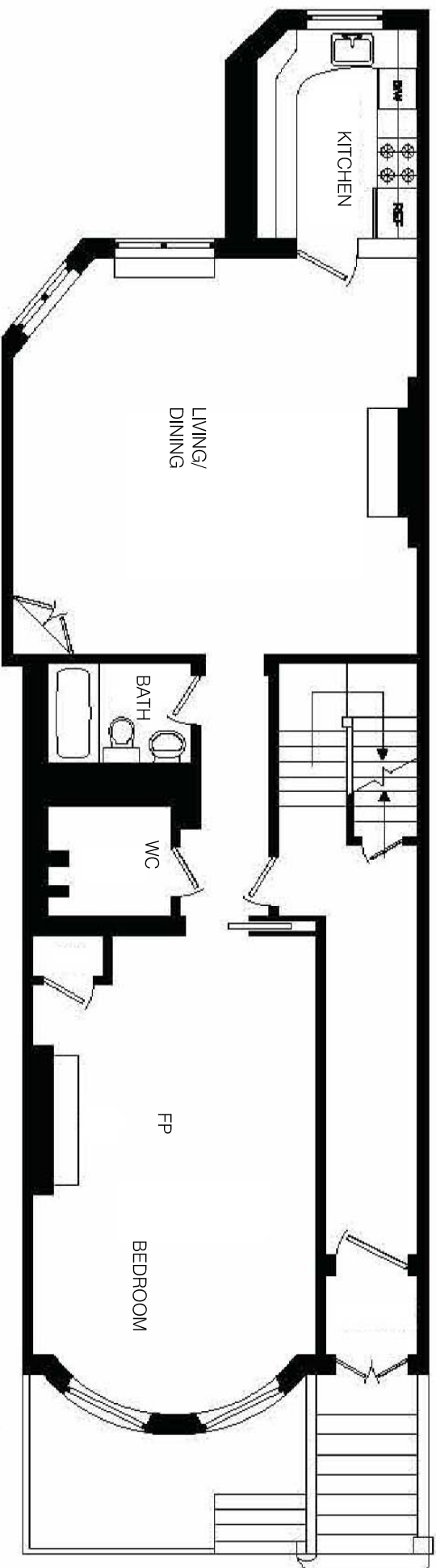

01 Existing First Floor Plan
1/8"=1'-0"

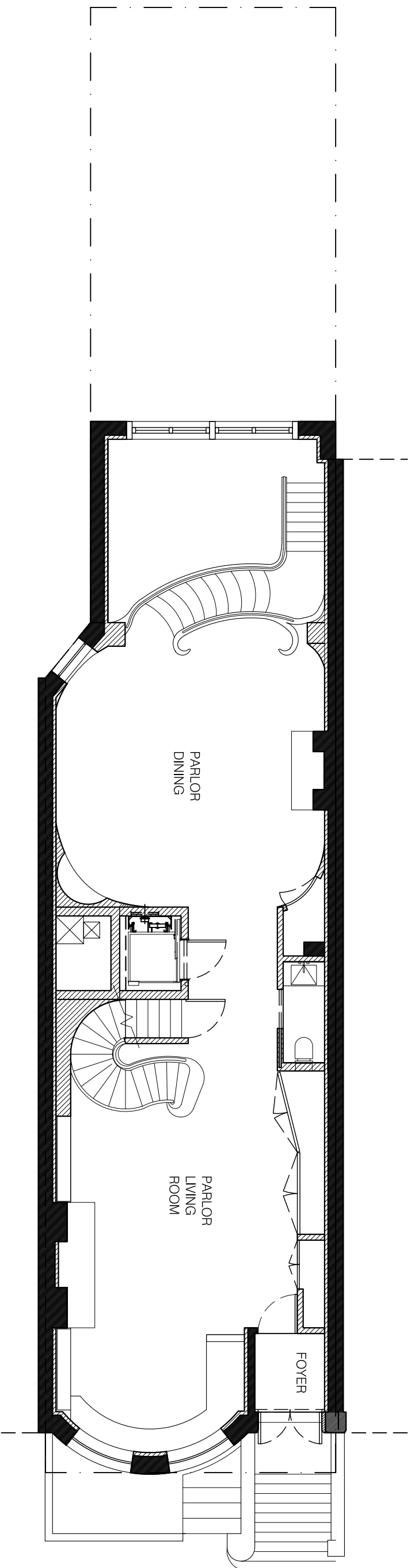
$$1/8'' = 1'-0''$$

02 Proposed First Floor Plan

$$1/8'' = 1'-0''$$

ARCHITECTURE INFORMATION

Architecture in Formation PC
Matthew Bremer Architect
526 West 26th St., Ste. 422, NYC 10001
T. 212 714 1006 F. 212 714 9026
www.architecture-1f.com

Copyright © 2016 ARCHITECTURE IN FORMATION PC		DATE: 7/12/2016
All ideas, designs, arrangements and plans indicated or represented by this drawing are owned by and the property of Architecture In Formation and were created, evolved, and developed for use on, and connection with the specified project. None of such ideas, design arrangements or plans shall be used or disclosed to any person, firm or corporation for any purpose whatsoever without the written permission of Architecture In Formation. Written dimensions on these drawings shall have precedence over scaled dimensions. Contractor shall verify and be responsible for all dimensions and conditions on the job and this office must be notified of any variations from the dimensions and conditions shown by these drawings		SCALE: 1/8"=1'-0"
NYC LPC APPROVALS		DRAWN: MW
01	04/21/2016	LPC Filing
02	05/06/2016	LPC Revision
03	05/24/2016	LPC Draft Submission
04	06/07/2016	LPC Final Submission
05	07/12/2016	LPC Final Sub Rev 01
REVISIONS:		
PROJECT:		347 West End Ave New York, NY 10024
DRAWING:		LPC-19 First Floor- Existing + Proposed

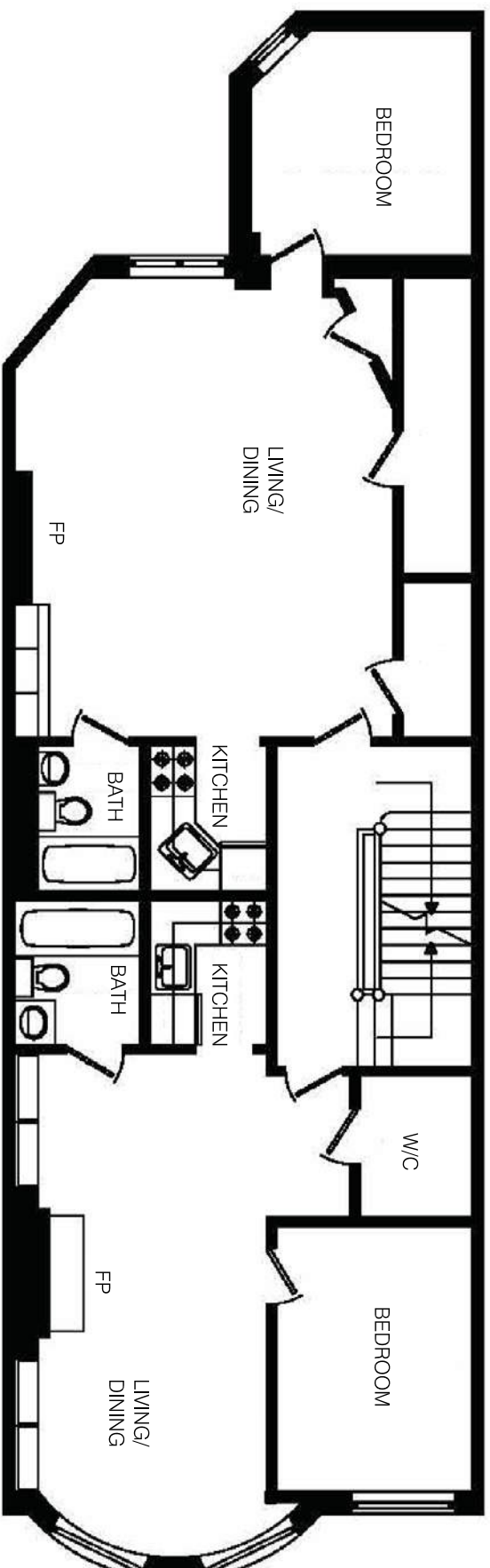

01 Existing Second Floor Plan

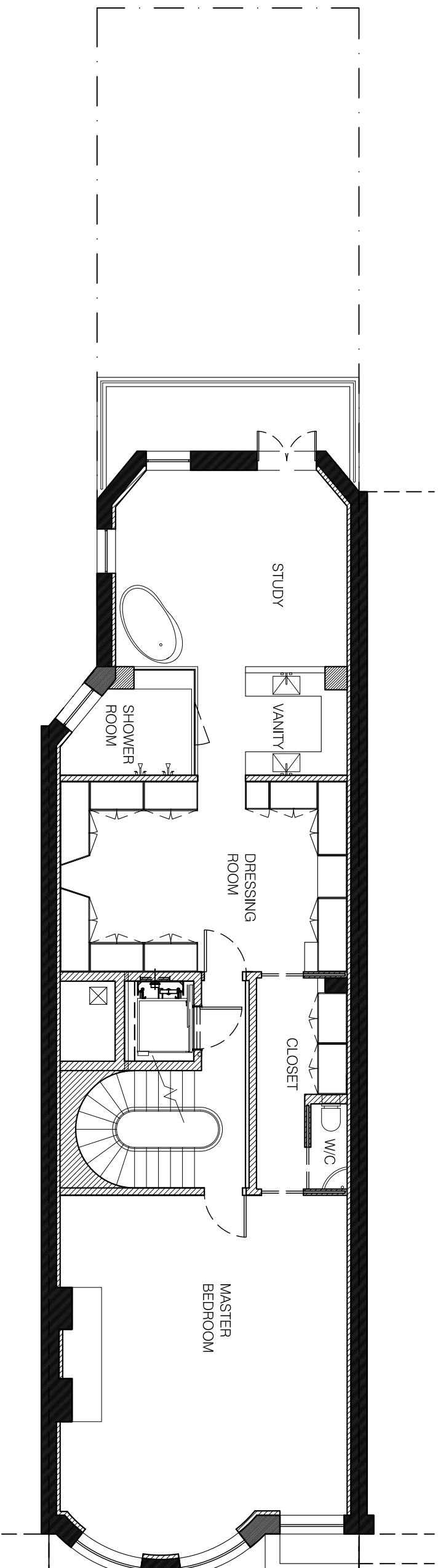
$$1/8'' = 1'-0''$$

02 Proposed Second Floor Plan

$$1/8'' = 1'-0''$$

ARCHITECTURE INFORMATION

Architecture in Formation PC
Matthew Bremer Architect
526 West 26th St., Ste. 422, NYC 10001
T. 212 714 1006 F. 212 714 9026
www.architecture-if.com

[illegible]

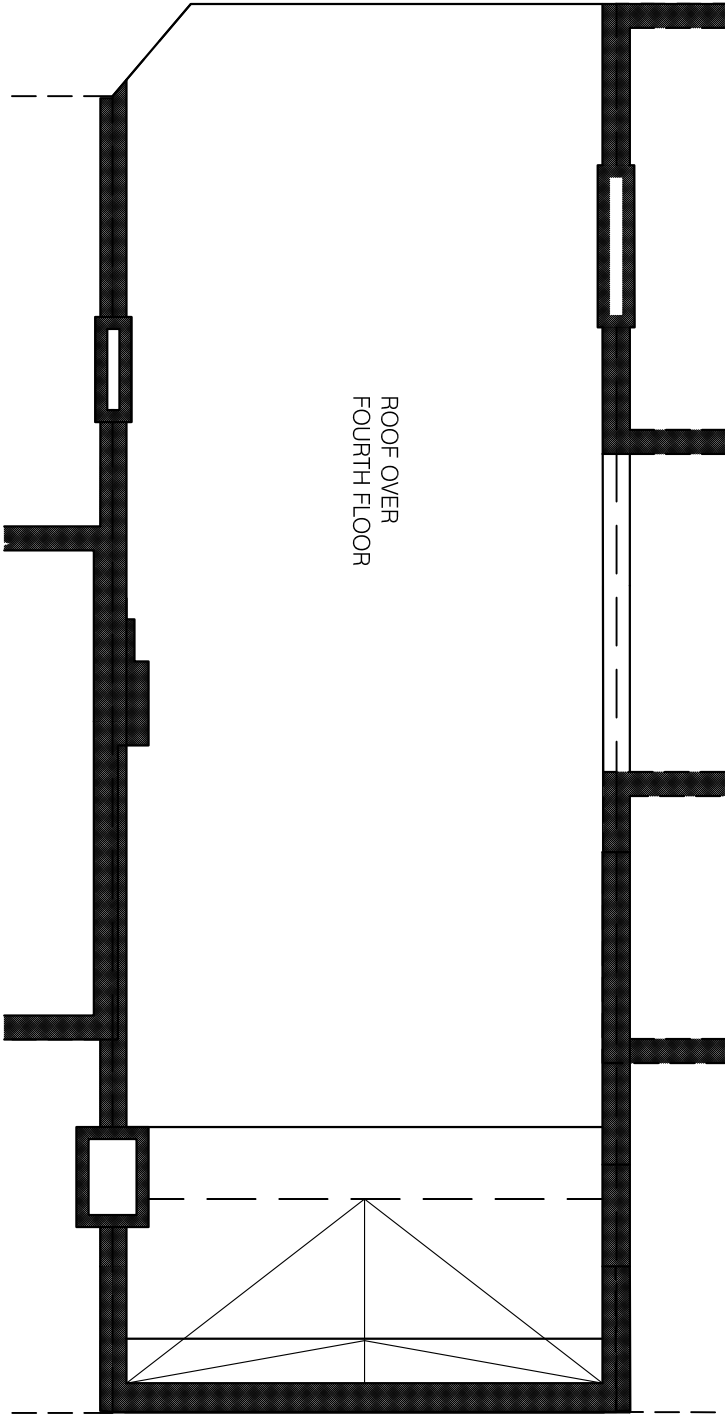

01 Existing Roof over Fourth Floor Plan

1/8" = 1'-0"

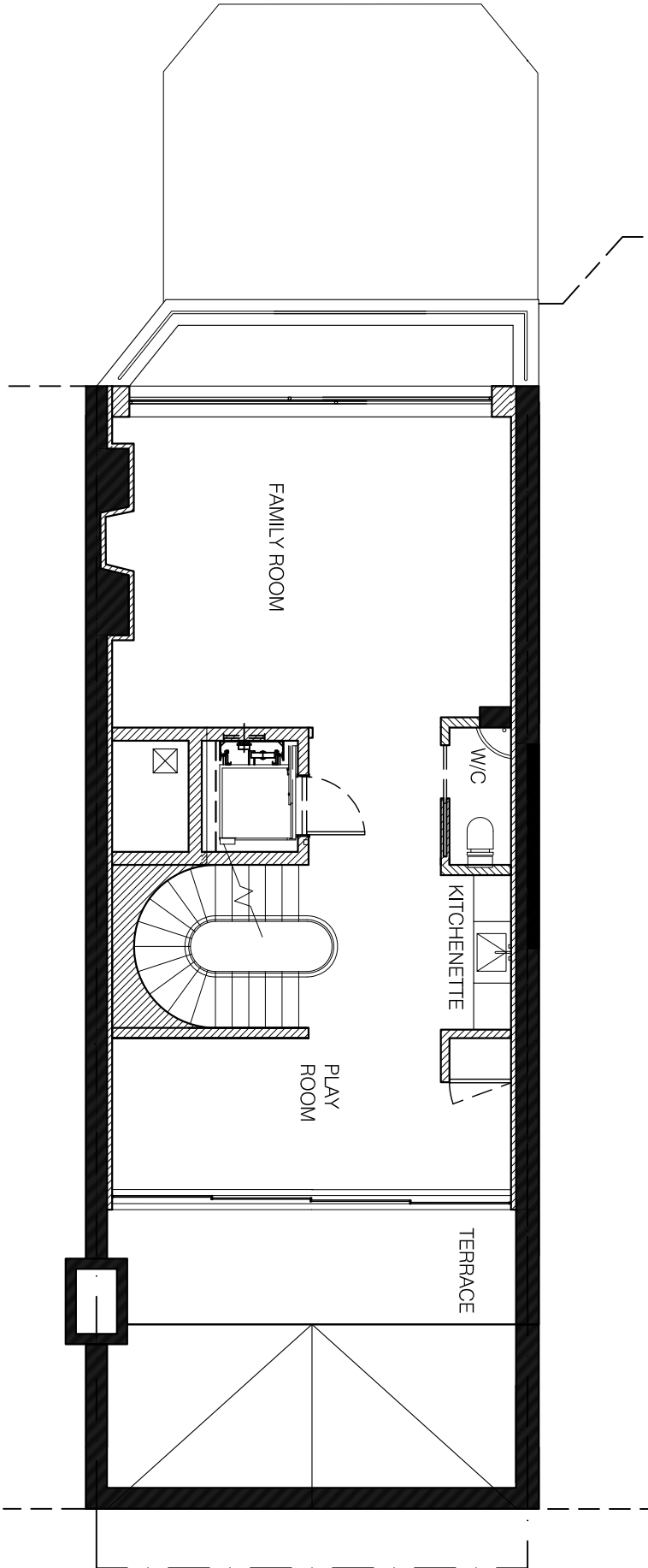

02 Proposed Fifth Floor Plan

1/8" = 1'-0"

Copyright © 2016 ARCHITECTURE IN FORMATION PC All ideas, designs, arrangements and plans indicated or represented by this drawing are owned by and the property of Architecture in Formation and were created, evolved, and developed for use on, and connection with the specified project. None of such ideas, design arrangements or plans shall be used or disclosed to any person, firm or corporation for any purpose whatsoever without the written permission of Architecture in Formation. Written dimensions on these drawings shall have precedence over scaled dimensions. Contractor shall verify and be responsible for all dimensions and conditions on the job and this office must be notified of any variations from the dimensions and conditions shown by these drawings			
NYC LPC APPROVALS			
01	04/21/2016	LPC Filing	
02	05/06/2016	LPC Revision	
03	05/24/2016	LPC Draft Submission	
04	06/07/2016	LPC Final Submission	
05	07/12/2016	LPC Final Sub Rev 01	
REVISIONS:			
347 West End Ave New York, NY 10024			
LPC-23			
PROJECT:			
DATE: 7/12/2016			
SCALE: 1/8" = 1'-0"			
DRAWN: MW			
Roof over Fourth Floor/Fifth Existing + Proposed			
DRAWING:			

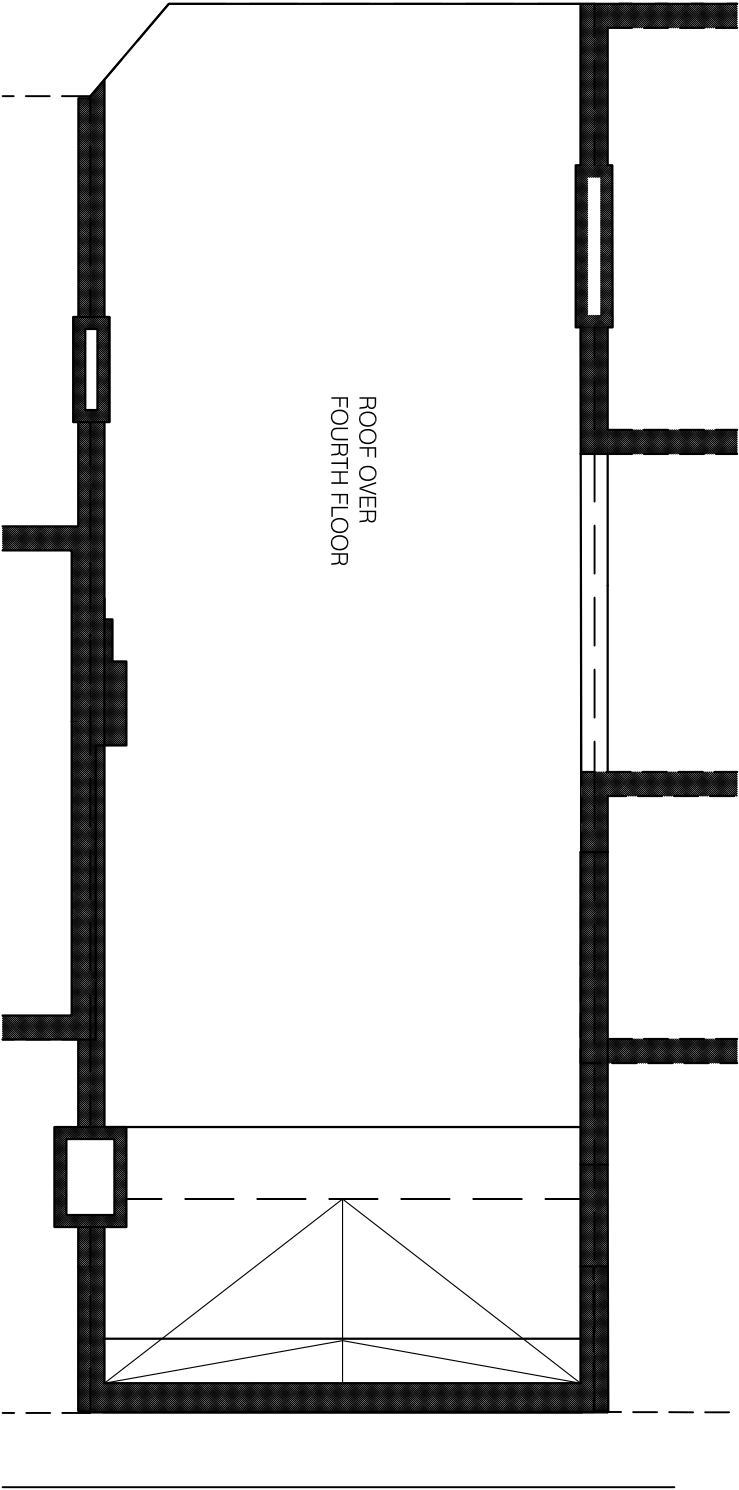

01 Existing Roof over Fourth Floor Plan

1/8"=1'-0"

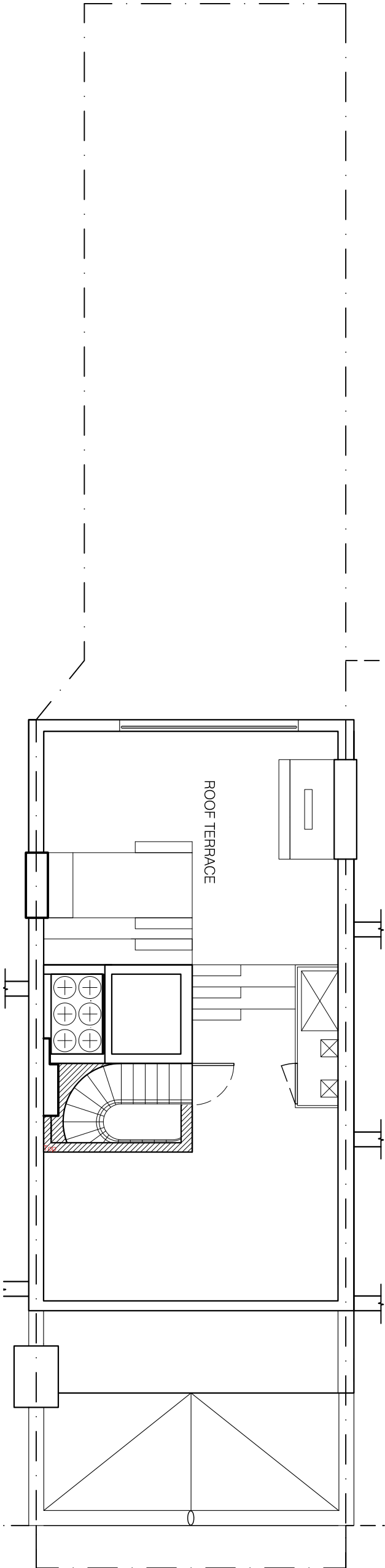

02 Proposed Roof Terrace

1/8"=1'-0"

ARCHITECTURE INFORMATION

Architecture in Formation PC
Matthew Bremer Architect
526 West 26th St., Ste. 422, NYC 10001
T. 212 714 1006 F. 212 714 9026
www.architecture-ll.com

Copyright © 2016 ARCHITECTURE IN FORMATION PC All ideas, designs, arrangements and plans indicated or represented by this drawing are owned by and the property of Architecture in Formation and were created, evolved, and developed for use on, and connection with the specified project. None of such ideas, design arrangements or plans shall be used or disclosed to any person, firm or corporation for any purpose whatsoever without the written permission of Architecture in Formation. Written dimensions on these drawings shall have precedence over scaled dimensions. Contractor shall verify and be responsible for all dimensions and conditions on the job and this office must be notified of any variations from the dimensions and conditions shown by these drawings			NYC LPC APPROVALS			347 West End Ave New York, NY 10024			DATE: 7/12/2016
01	04/21/2016	LPC Filing				LPC-24			SCALE: 1/8"=1'-0"
02	05/06/2016	LPC Revision							DRAWN: MW
03	05/24/2016	LPC Draft Submission							
04	06/07/2016	LPC Final Submission							Roof over Fourth Floor
05	07/12/2016	LPC Final Sub Rev 01							/Roof Terrace
REVISIONS:									Existing + Proposed
									DRAWING:

Existing Plans

ARCHITECTURE IN FORMATION

Architecture in Formation PC
Matthew Brenner Architect
526 West 26th St., Ste. 422, NYC 10001
T. 212 714 1006 F. 212 714 9026
www.architecture-if.com

Copyright © 2016 ARCHITECTURE IN FORMATION PC		DATE: 7/12/2016	
All ideas, designs, arrangements and plans indicated or represented by this drawing are owned by and the property of Architecture in Formation and were created, evolved, and developed for use on, and connection with the specified project. None of such ideas, design arrangements or plans shall be used or disclosed to any person, firm or corporation for any purpose whatsoever without the written permission of Architecture in Formation. Written dimensions on these drawings shall have precedence over scaled dimensions. Contractor shall verify and be responsible for all dimensions and conditions on the job and this office must be notified of any variations from the dimensions and conditions shown by these drawings		SCALE: 1/16"=1'-0"	
NYC LPC APPROVALS		DRAWN: MW	
01	04/21/2016	LPC Filing	Existing Plans
02	05/06/2016	LPC Revision	
03	05/24/2016	LPC Draft Submission	
04	06/07/2016	LPC Final Submission	
05	07/12/2016	LPC Final Sub Rev 01	
REVISIONS:		PROJECT:	
		347 West End Ave New York, NY 10024	
		LPC-26	
		DRAWING:	

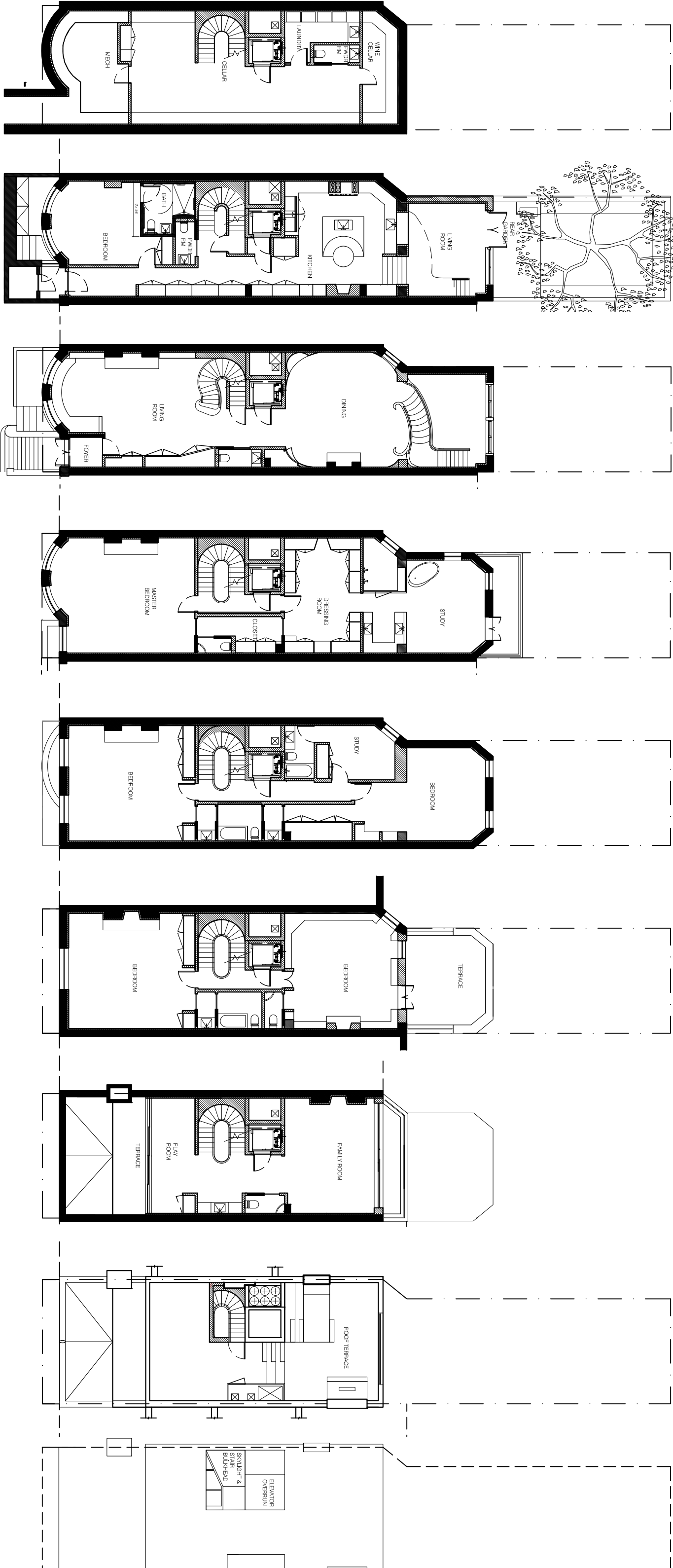

Cellar

Basement

First
Floor

Second
Floor

Third
Floor

Fourth
Floor

Fifth
Floor

Sixth
Floor

Roof

01 Proposed Plans

1/16"=1'-0"

ARCHITECTURE INFORMATION

Architecture in Formation PC
Matthew Bremer Architect
526 West 26th St., Ste. 422, NYC 10001
T. 212 714 1006 F. 212 714 9026
www.architecture-ll.com

Copyright © 2016 ARCHITECTURE IN FORMATION PC All ideas, designs, arrangements and plans indicated or represented by this drawing are owned by and the property of Architecture in Formation and were created, evolved, and developed for use on, and connection with the specified project. None of such ideas, design arrangements or plans shall be used or disclosed to any person, firm or corporation for any purpose whatsoever without the written permission of Architecture in Formation. Written dimensions on these drawings shall have precedence over scaled dimensions. Contractor shall verify and be responsible for all dimensions and conditions on the job and this office must be notified of any variations from the dimensions and conditions shown by these drawings			NYC LPC APPROVALS		
01	04/21/2016	LPC Filing			
02	05/06/2016	LPC Revision			
03	05/24/2016	LPC Draft Submission			
04	06/07/2016	LPC Final Submission			
05	07/12/2016	LPC Final Sub Rev 01			
REVISIONS:					

Copyright © 2016 ARCHITECTURE IN FORMATION PC All ideas, designs, arrangements and plans indicated or represented by this drawing are owned by and the property of Architecture in Formation and were created, evolved, and developed for use on, and connection with the specified project. None of such ideas, design arrangements or plans shall be used or disclosed to any person, firm or corporation for any purpose whatsoever without the written permission of Architecture in Formation. Written dimensions on these drawings shall have precedence over scaled dimensions. Contractor shall verify and be responsible for all dimensions and conditions on the job and this office must be notified of any variations from the dimensions and conditions shown by these drawings			NYC LPC APPROVALS			347 West End Ave New York, NY 10024		DATE: 7/12/2016
01	04/21/2016	LPC Filing						SCALE:as shown
02	05/06/2016	LPC Revision						DRAWN:MMW
03	05/24/2016	LPC Draft Submission						Rear Elevation + Typ. Window Detail- French Casement
04	06/07/2016	LPC Final Submission						
05	07/12/2016	LPC Final Sub Rev 01						
REVISIONS:								DRAWING:

01 In-Swing French Casement Typ. Vert. Section

$1\frac{1}{2}"=1'-0"$

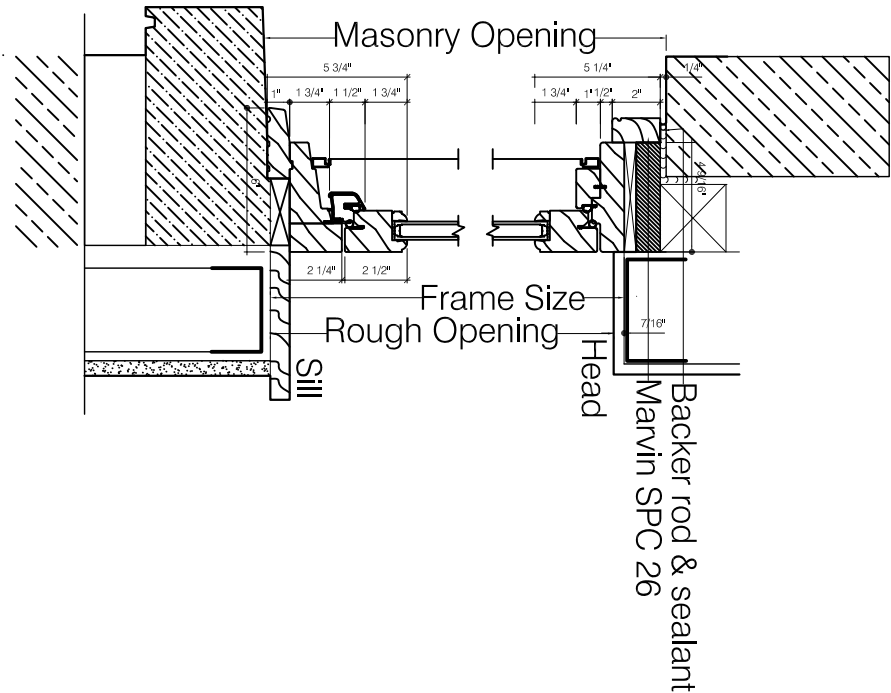

02 In-Swing French Casement Typ. Hor. Section

$1\frac{1}{2}"=1'-0"$

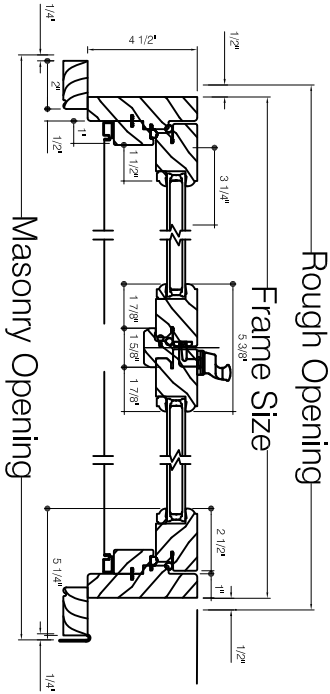

03 In-Swing French Casement 3rd + 4th Level

$1/2"=1'-0"$

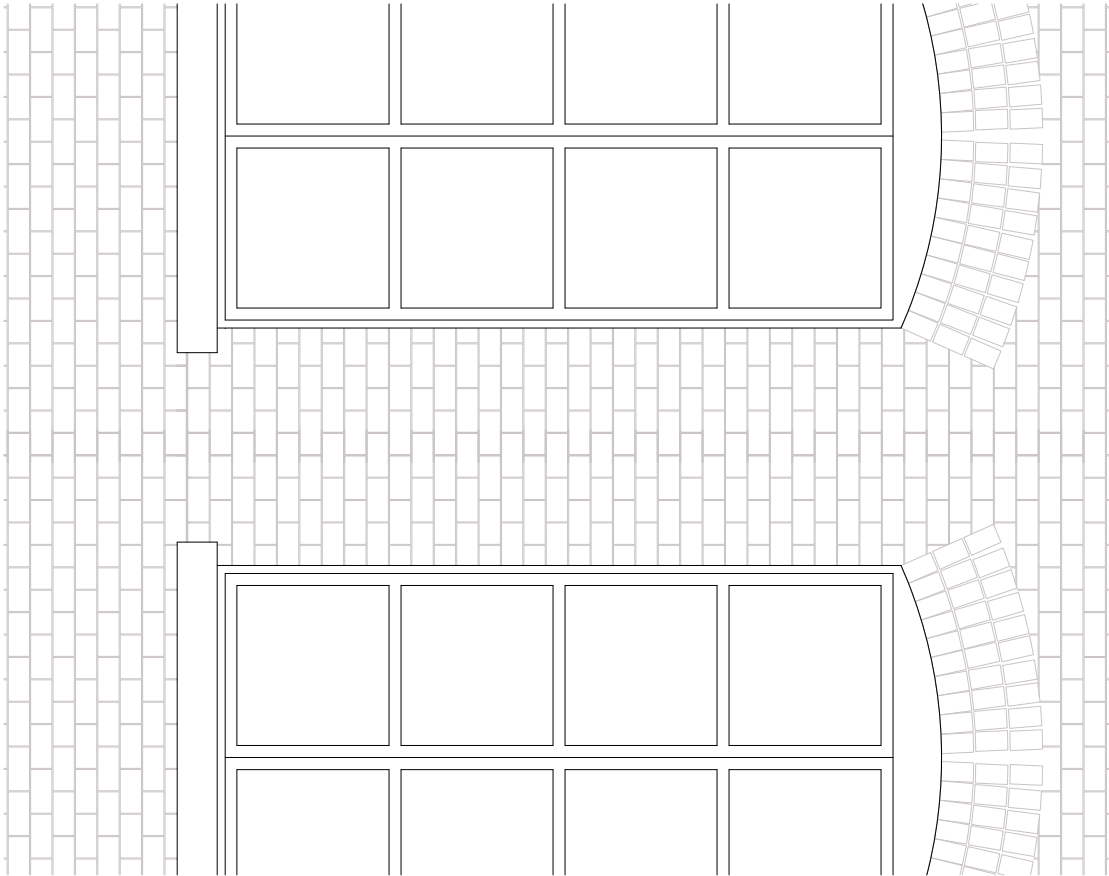

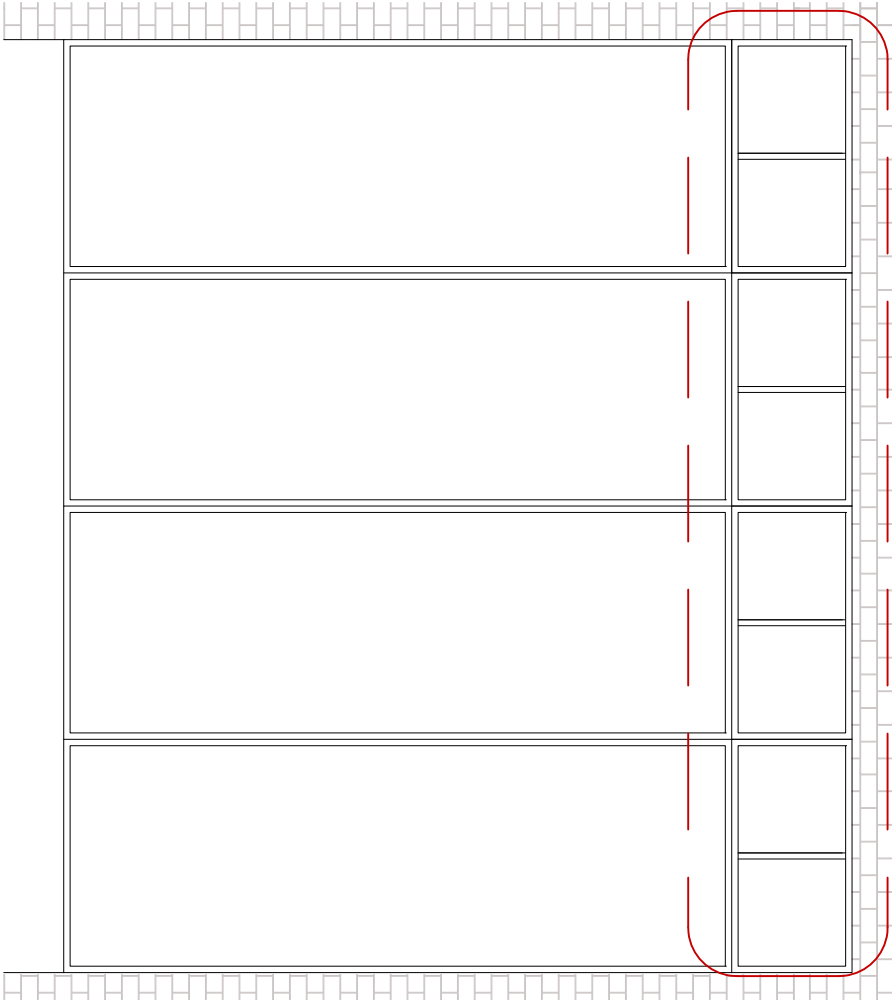
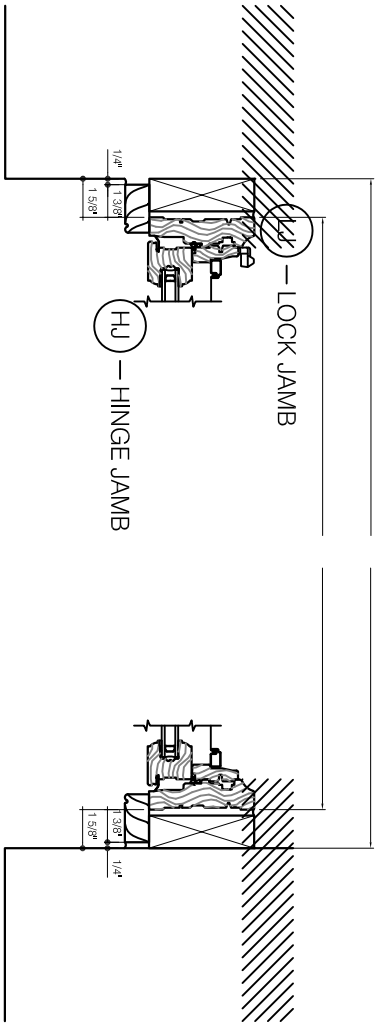
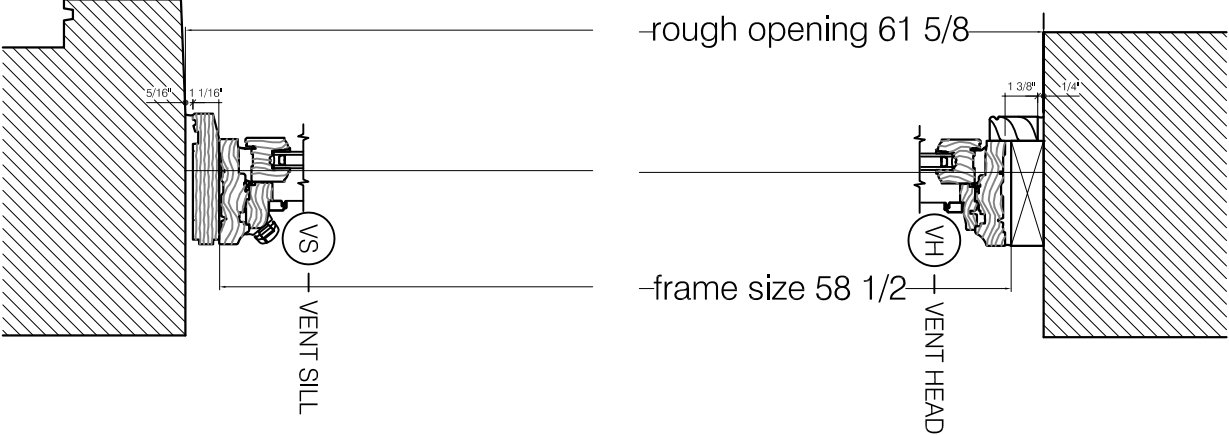

01 Fixed Panel Transom Window Typ. Vert. Section

1 1/2"=1'-0"

02 Fixed Panel Transom Window Typ. Hor. Section

1 1/2"=1'-0"

03 Fixed Panel Transom Window 2nd Level

3/8"=1'-0"

ARCHITECTURE INFORMATION

Architecture in Formation PC
Matthew Bremer Architect
526 West 26th St., Ste. 422, NYC 10001
T. 212 714 1006 F. 212 714 9026
www.architecture-ll.com

Copyright © 2016 ARCHITECTURE IN FORMATION PC All ideas, designs, arrangements and plans indicated or represented by this drawing are owned by and the property of Architecture in Formation and were created, evolved, and developed for use on, and connection with the specified project. None of such ideas, design arrangements or plans shall be used or disclosed to any person, firm or corporation for any purpose whatsoever without the written permission of Architecture in Formation. Written dimensions on these drawings shall have precedence over scaled dimensions. Contractor shall verify and be responsible for all dimensions and conditions on the job and this office must be notified of any variations from the dimensions and conditions shown by these drawings			NYC LPC APPROVALS		
01	04/21/2016	LPC Filing			
02	05/06/2016	LPC Revision			
03	05/24/2016	LPC Draft Submission			
04	06/07/2016	LPC Final Submission			
05	07/12/2016	LPC Final Sub Rev 01			
REVISIONS:					
PROJECT:			347 West End Ave New York, NY 10024		
			Appendix 3		
			DATE: 7/12/2016		
			SCALE: as shown		
			DRAWN: MW		
			Rear Elevation + Typical Detail- Fixed Panel Transom Window		
			DRAWING:		

01 Sliding Panel Door Typ. Vert. Section no scale

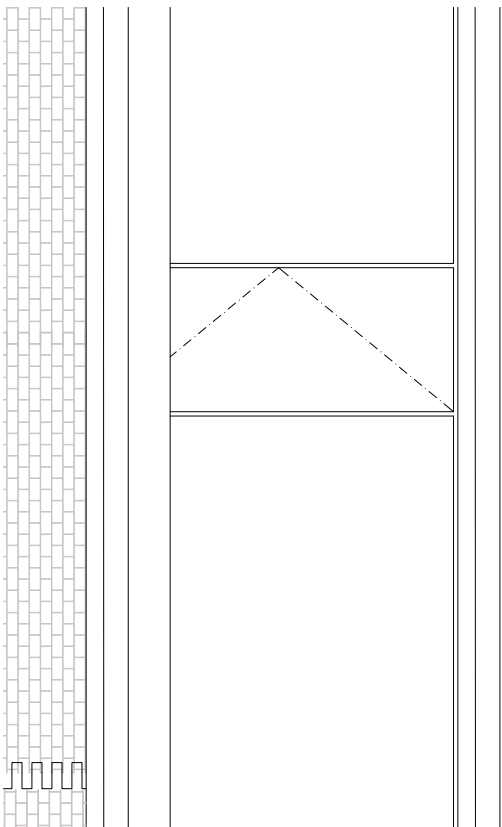
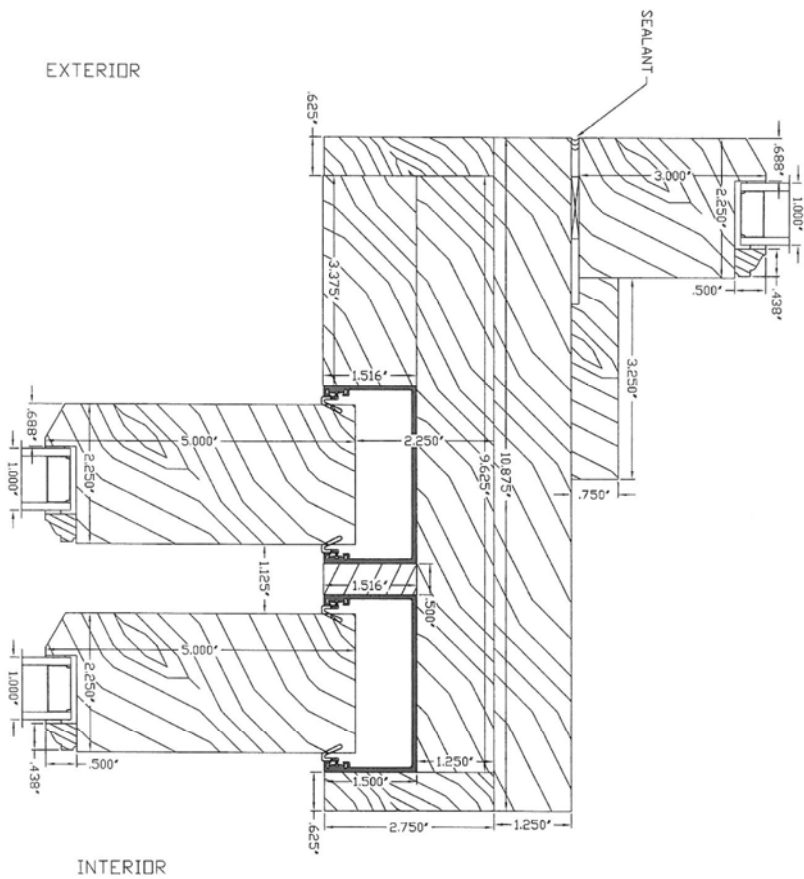

02 Sliding Panel Door Fifth Level
1/4" = 1'-0"

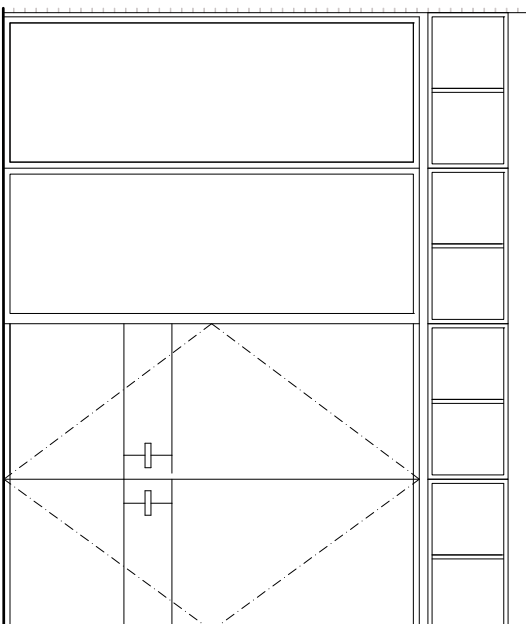
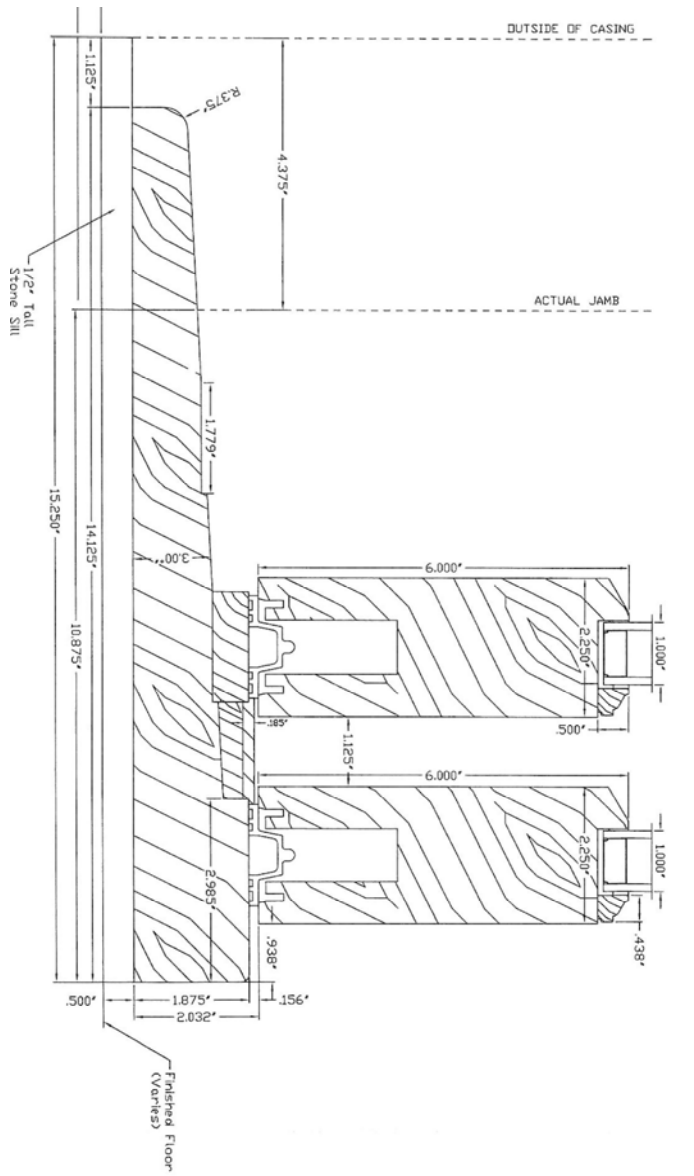

03 Sliding Panel Door Basement Level
1/4" = 1'-0"

ARCHITECTURE INFORMATION

Architecture in Formation PC
Matthew Bremner Architecture
526 West 26th St., Ste. 422, NYC 10001
T. 212 714 1006 F. 212 714 9026
www.architecture-if.com

[illegible]

W 76th Street

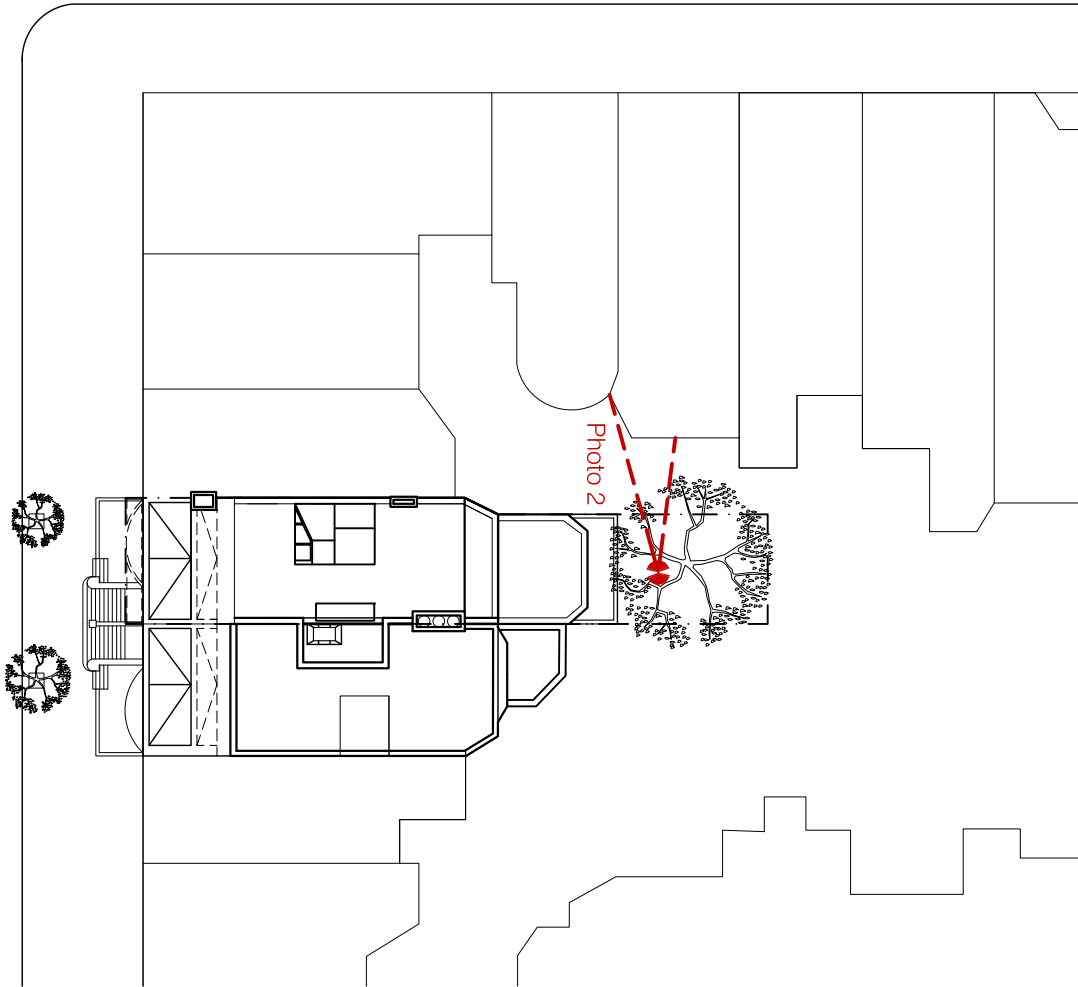

West End Avenue

01 Site Plan

1/32"=1'-0"

ARCHITECTURE
INFORMATION
Architecture in Formation PC
Matthew Bremer Architect
526 West 26th St., Ste. 422, NYC 10001
T. 212 714 1006 F. 212 714 9026
www.architecture-ii.com

Copyright © 2016 ARCHITECTURE IN FORMATION PC
All ideas, designs, arrangements and plans indicated or represented by this drawing are owned by and the property of Architecture in Formation and were created, evolved, and developed for use on, and connection with the specified project. None of such ideas, design arrangements or plans shall be used or disclosed to any person, firm or corporation for any purpose whatsoever without the written permission of Architecture in Formation. Written dimensions on these drawings shall have precedence over scaled dimensions. Contractor shall verify and be responsible for all dimensions and conditions on the job and this office must be notified of any variations from the dimensions and conditions shown by these drawings

NYC LPC APPROVALS		
01	04/21/2016	LPC Filing
02	05/06/2016	LPC Revision
03	05/24/2016	LPC Draft Submission
04	06/07/2016	LPC Final Submission
05	07/12/2016	LPC Final Sub Rev 01

REVISIONS:

02

Photo of brick at 305 West End Avenue to match proposed
no scale



347 West End Ave New York, NY 10024		DATE: 7/12/2016
Appendix 5		SCALE: no scale
		DRAWN: MW
PROJECT:		Photograph of adjacent building
		DRAWING: