



1 SOUTHWEST CORNER VIEW OF THE BELNORD



AREA OF
PROPOSED
GUARD BOOTH
/ KIOSK

2 SOUTHEAST CORNER VIEW OF THE BELNORD

THE BELNORD

RESIDENTIAL ENTRANCE & COURTYARD PROPOSED REHABILITATION

FOR
BELNORD PARTNERS

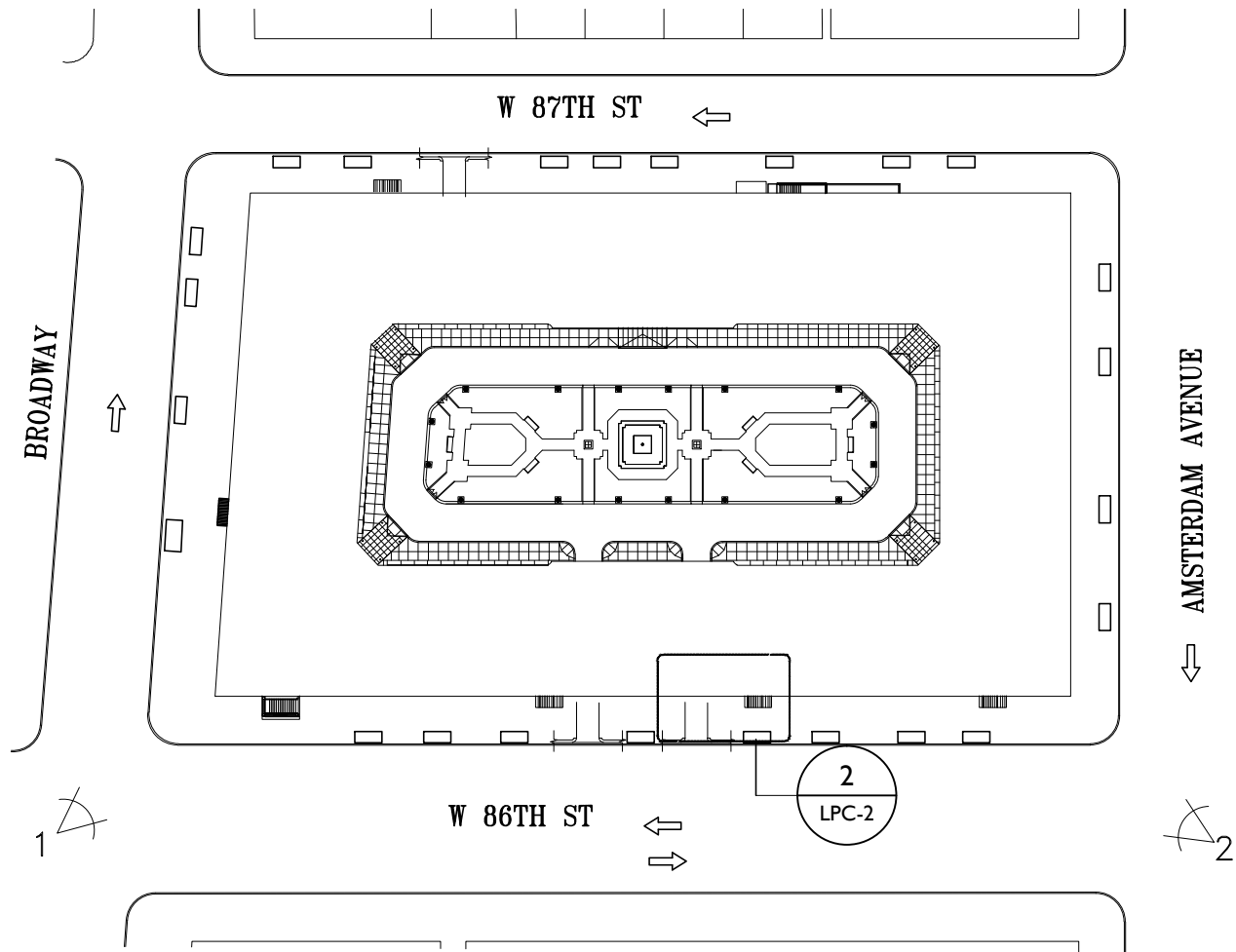

NEW YORK CITY LANDMARKS
PRESERVATION COMMISSION

THE BELNORD
225 WEST 86TH STREET
NEW YORK, NEW YORK 10024

Design Architect
ROBERT A.M. STERN ARCHITECTS
460 WEST 34TH STREET, 18TH FL
NEW YORK, NY 10001

Landscape Architect
HOLLANDER DESIGN
200 PARK AVENUE SOUTH, SUITE 1200
NEW YORK, NY 10003

Architect
PAGE AYRES COWLEY ARCHITECTURE, LLC
10 EAST 33RD STREET, 7TH FLOOR
NEW YORK, NY 10016

TITLE SHEET

DRAWING TITLE

DRAWN BY:	EF	SCALE:	AS NOTED
CHECKED BY:	GC	PROJ. NO.	426
DATE: FEBRUARY 14, 2017			
©2017 PAGE AYRES COWLEY ARCHITECTURE, LLC			



LPC-00

DRAWING NO.



AFTER COMPLETION, 1908

NEW YORK CITY LANDMARKS
PRESERVATION COMMISSION

THE BELNORD
225 WEST 86TH STREET
NEW YORK, NEW YORK 10024

Design Architect
ROBERT A.M. STERN ARCHITECTS
460 WEST 34TH STREET, 18TH FL
NEW YORK, NY 10001

Landscape Architect
HOLLANDER DESIGN
200 PARK AVENUE SOUTH, SUITE 1200
NEW YORK, NY 10003

Architect
PAGE AYRES COWLEY ARCHITECTURE, LLC
10 EAST 33RD STREET, 7TH FLOOR
NEW YORK, NY 10016

**ARCHIVAL
PHOTOGRAPH**
DRAWING TITLE

DRAWN BY:	EF	SCALE:	AS NOTED
CHECKED BY:	GC	PROJ. NO.	426
DATE: FEBRUARY 14, 2017			
©2017 PAGE AYRES COWLEY ARCHITECTURE, LLC			

LPC-01
DRAWING NO.



COMPLETED STOREFRONTS, 1911

NEW YORK CITY LANDMARKS
PRESERVATION COMMISSION

THE BELNORD
225 WEST 86TH STREET
NEW YORK, NEW YORK 10024

Design Architect
ROBERT A.M. STERN ARCHITECTS
460 WEST 34TH STREET, 18TH FL
NEW YORK, NY 10001

Landscape Architect
HOLLANDER DESIGN
200 PARK AVENUE SOUTH, SUITE 1200
NEW YORK, NY 10003

Architect
PAGE AYRES COWLEY ARCHITECTURE, LLC
10 EAST 33RD STREET, 7TH FLOOR
NEW YORK, NY 10016

**ARCHIVAL
PHOTOGRAPH**
DRAWING TITLE

DRAWN BY:	SCALE:
EF	AS NOTED
CHECKED BY:	PROJ. NO.
GC	426
DATE: FEBRUARY 14, 2017	
©2017 PAGE AYRES COWLEY ARCHITECTURE, LLC	

LPC-02
DRAWING NO.



COMPLETED COURTYARD WITH EARLIEST PLANTINGS, DECEMBER 1911

NEW YORK CITY LANDMARKS
PRESERVATION COMMISSION

THE BELNORD
225 WEST 86TH STREET
NEW YORK, NEW YORK 10024

Design Architect
ROBERT A.M. STERN ARCHITECTS
460 WEST 34TH STREET, 18TH FL
NEW YORK, NY 10001

Landscape Architect
HOLLANDER DESIGN
200 PARK AVENUE SOUTH, SUITE 1200
NEW YORK, NY 10003

Architect
PAGE AYRES COWLEY ARCHITECTURE, LLC
10 EAST 33RD STREET, 7TH FLOOR
NEW YORK, NY 10016

**ARCHIVAL
PHOTOGRAPH**
DRAWING TITLE

DRAWN BY:	EF	SCALE:	AS NOTED
CHECKED BY:	GC	PROJ. NO.	426
DATE: FEBRUARY 14, 2017			
©2017 PAGE AYRES COWLEY ARCHITECTURE, LLC			

LPC-03
DRAWING NO.

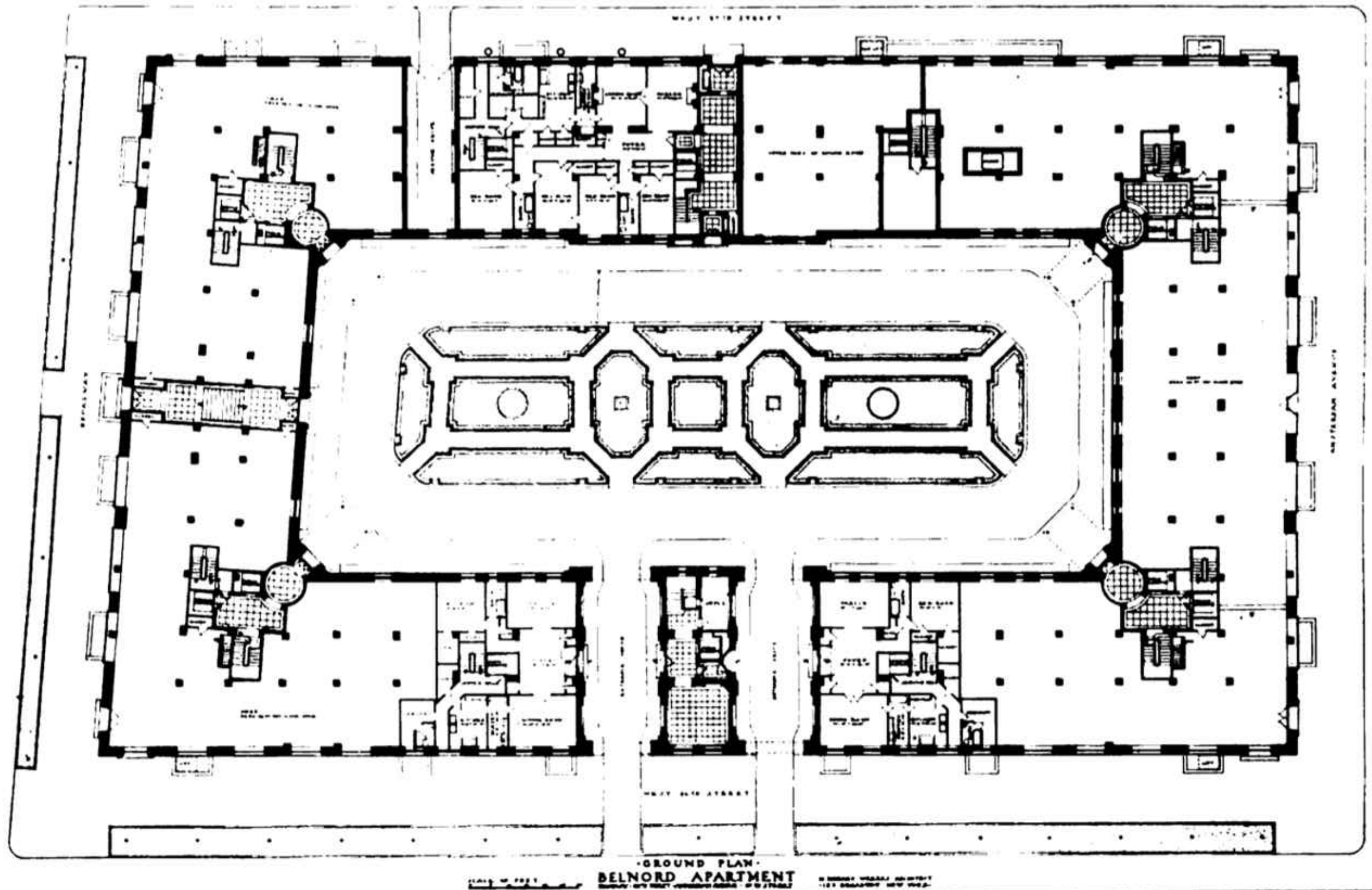

ORIGINAL GROUND FLOOR DESIGN PLAN
H. HOBART WEEKES, COURTESY, ARCHITECTURE, 1908

NEW YORK CITY LANDMARKS
PRESERVATION COMMISSION

THE BELNORD
225 WEST 86TH STREET
NEW YORK, NEW YORK 10024

Design Architect
ROBERT A.M. STERN ARCHITECTS
460 WEST 34TH STREET, 18TH FL
NEW YORK, NY 10001

Landscape Architect
HOLLANDER DESIGN
200 PARK AVENUE SOUTH, SUITE 1200
NEW YORK, NY 10003

Architect
PAGE AYRES COWLEY ARCHITECTURE, LLC
10 EAST 33RD STREET, 7TH FLOOR
NEW YORK, NY 10016

FLOOR PLAN

DRAWING TITLE

DRAWN BY:	EF	SCALE:	AS NOTED
CHECKED BY:	GC	PROJ. NO.	426
DATE: FEBRUARY 14, 2017			
©2017 PAGE AYRES COWLEY ARCHITECTURE, LLC			

LPC-04

DRAWING NO.

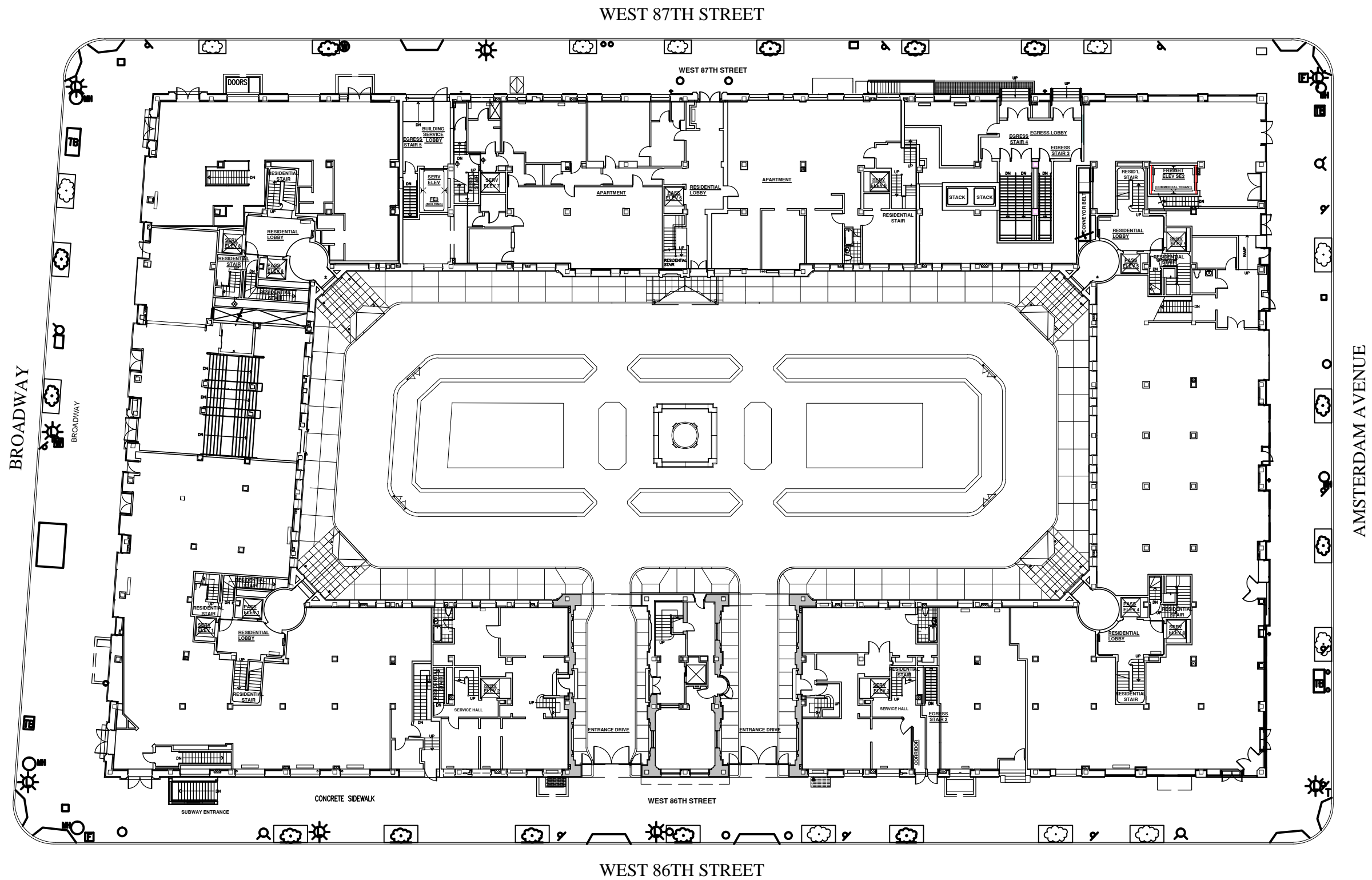

CURRENT GROUND FLOOR PLAN

NEW YORK CITY LANDMARKS
PRESERVATION COMMISSION

THE BELNORD
225 WEST 86TH STREET
NEW YORK, NEW YORK 10024

Design Architect
ROBERT A.M. STERN ARCHITECTS
460 WEST 34TH STREET, 18TH FL
NEW YORK, NY 10001

Landscape Architect
HOLLANDER DESIGN
200 PARK AVENUE SOUTH, SUITE 1200
NEW YORK, NY 10003

Architect
PAGE AYRES COWLEY ARCHITECTURE, LLC
10 EAST 33RD STREET, 7TH FLOOR
NEW YORK, NY 10016

FLOOR PLAN

DRAWING TITLE

DRAWN BY:	EF	SCALE:	AS NOTED
CHECKED BY:	GC	PROJ. NO.	426
DATE: FEBRUARY 14, 2017			
©2017 PAGE AYRES COWLEY ARCHITECTURE, LLC			

LPC-05

DRAWING NO.

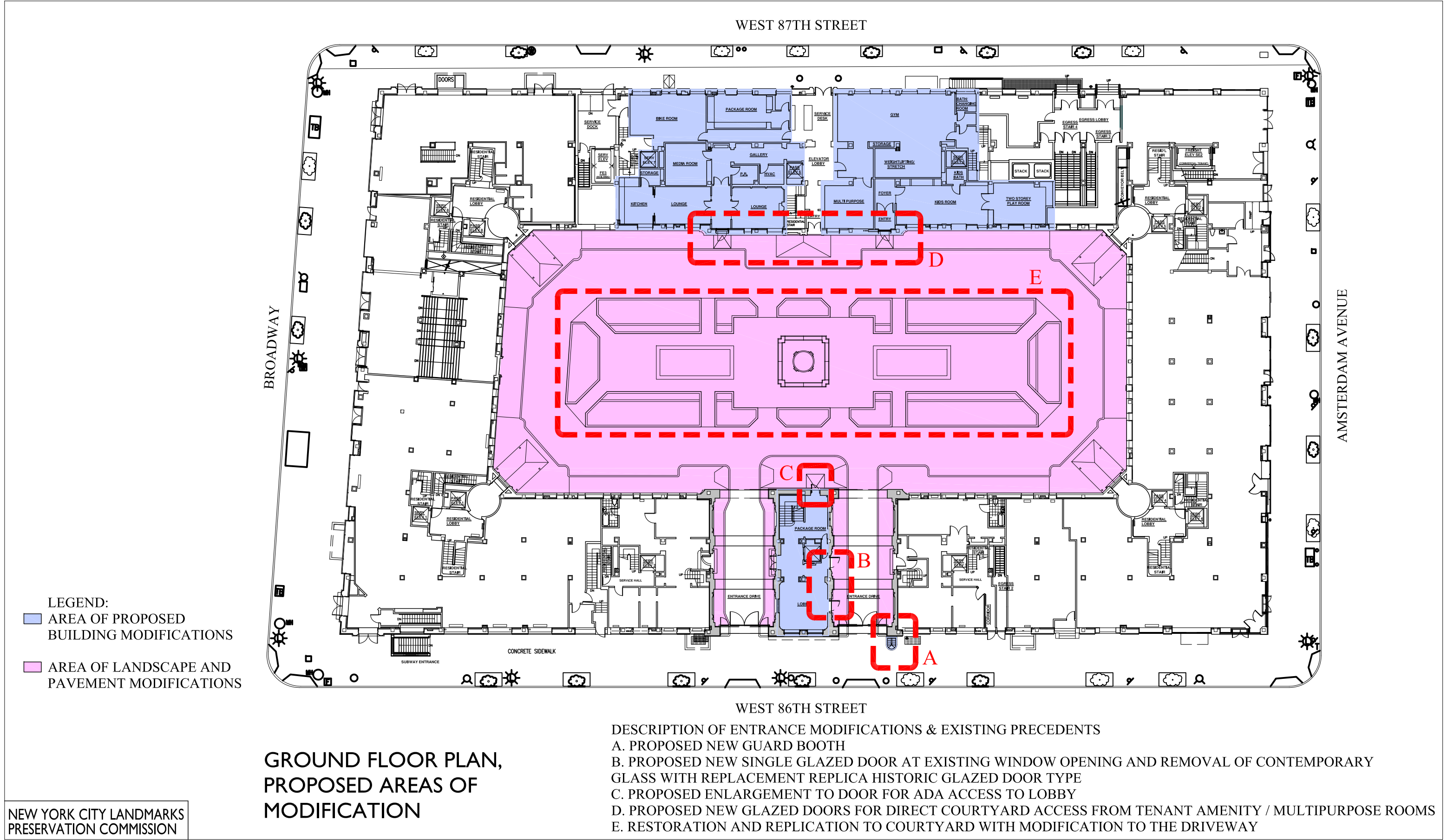

THE BELNORD
225 WEST 86TH STREET
NEW YORK, NEW YORK 10024

Design Architect
ROBERT A.M. STERN ARCHITECTS
460 WEST 34TH STREET, 18TH FL
NEW YORK, NY 10001

Landscape Architect
HOLLANDER DESIGN
200 PARK AVENUE SOUTH, SUITE 1200
NEW YORK, NY 10003

Architect
PAGE AYRES COWLEY ARCHITECTURE, LLC
10 EAST 33RD STREET, 7TH FLOOR
NEW YORK, NY 10016

GROUND FLOOR PLAN

DRAWING TITLE

DRAWN BY: EF
CHECKED BY: GC
DATE: FEBRUARY 14, 2017
©2017 PAGE AYRES COWLEY ARCHITECTURE, LLC

SCALE: AS NOTED
PROJ. NO. 426

LPC-06

DRAWING NO.



PHOTOGRAPHS OF FIRST GUARD BOOTH PRIOR TO 2006 LPC APPROVAL



PHOTOGRAPHIC RENDERINGS OF GUARD BOOTH WITH UPDATED EXTERIOR TREATMENT

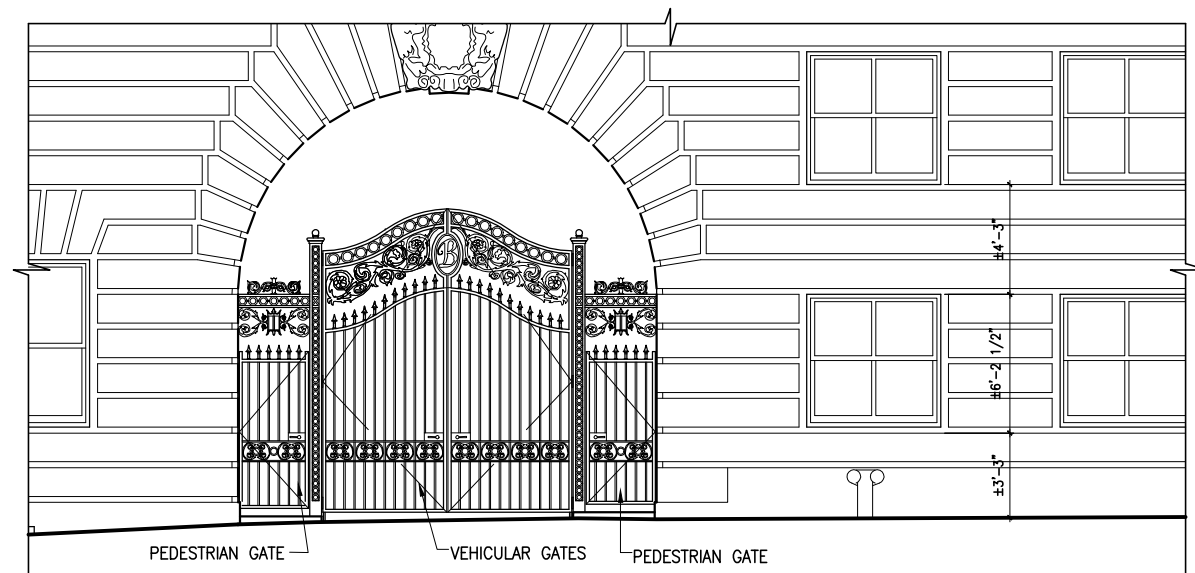

1 EXISTING 86TH STREET EAST ELEVATION
SCALE: 1/4" = 1'-0"

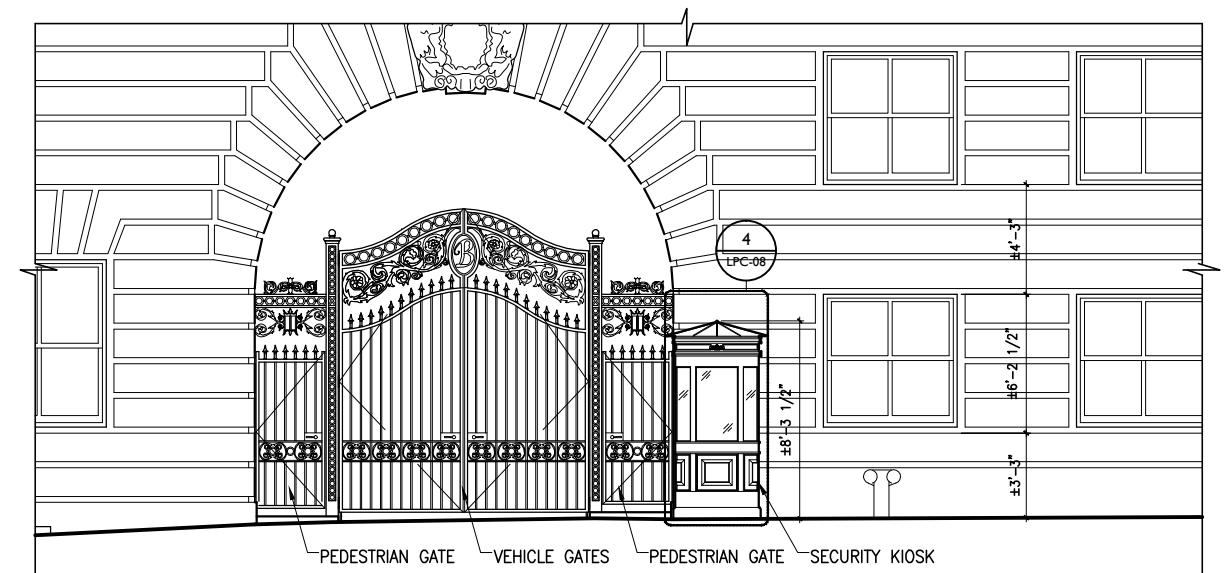

2 PROPOSED 86TH STREET EAST ELEVATION
SCALE: 1/4" = 1'-0"

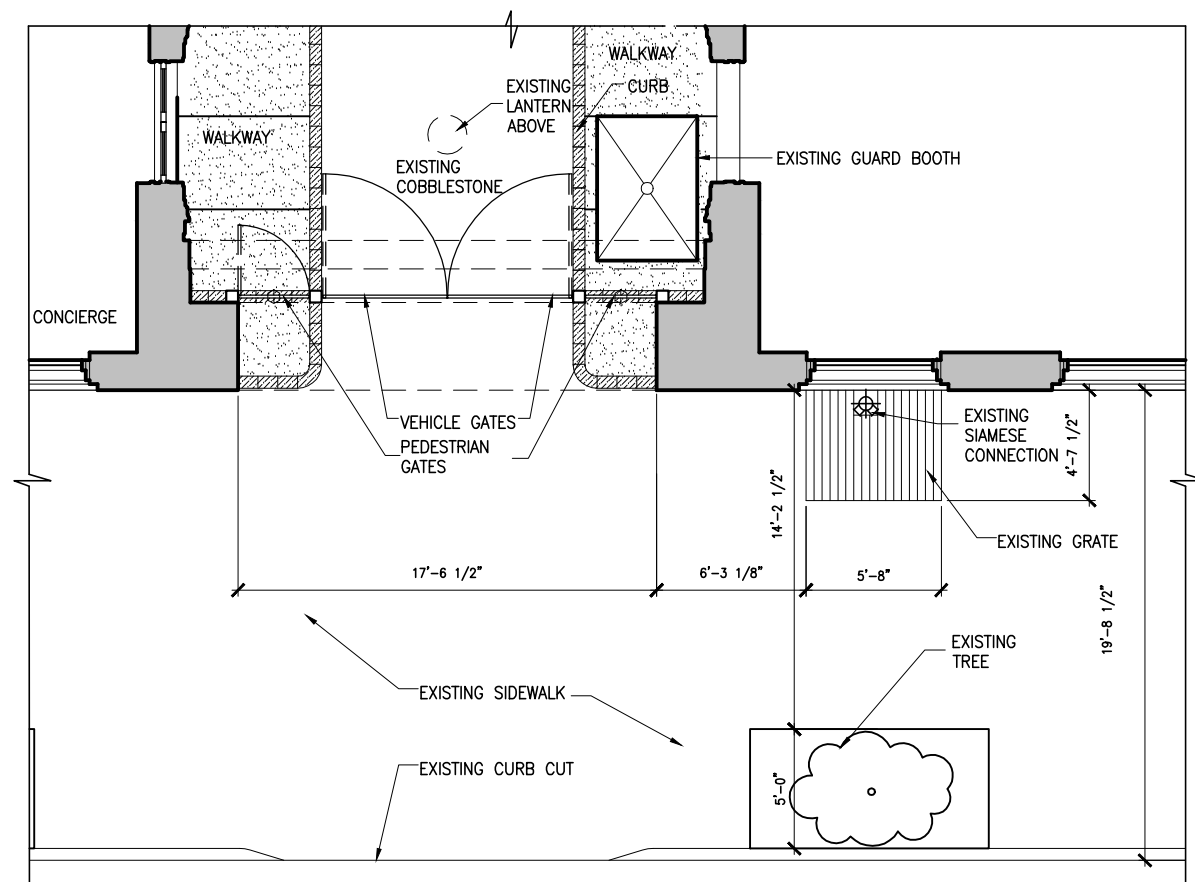

3 EXISTING PARTIAL STREET LEVEL PLAN
SCALE: 3/8" = 1'-0"

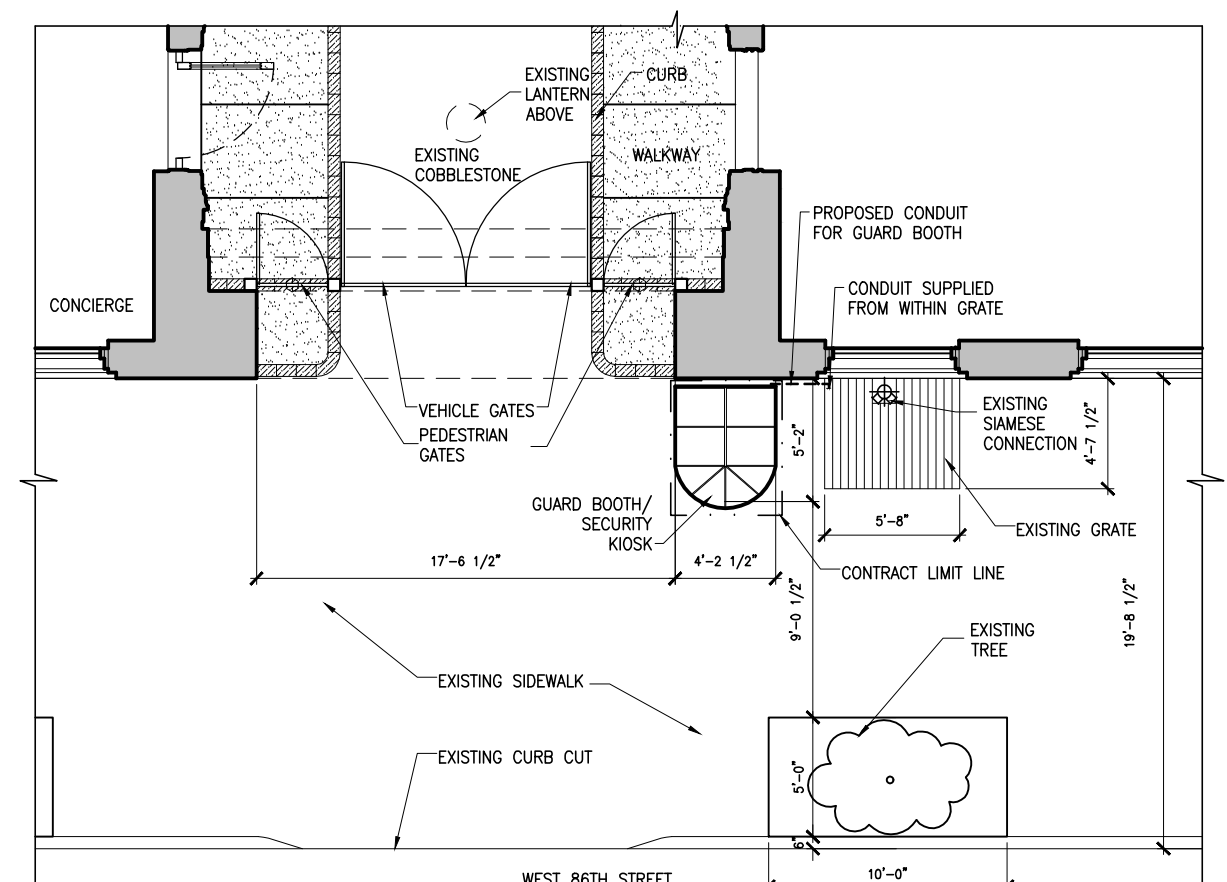

4 PROPOSED PARTIAL STREET LEVEL PLAN
SCALE: 3/8" = 1'-0"

PROPOSED GUARD BOOTH AT EAST ENTRANCE LOCATION WAS APPROVED FOR IDENTICAL GUARD BOOTH BY LPC 2007

NEW YORK CITY LANDMARKS
PRESERVATION COMMISSION

PROJECT A

THE BELNORD
225 WEST 86TH STREET
NEW YORK, NEW YORK 10024

Design Architect
ROBERT A.M. STERN ARCHITECTS
460 WEST 34TH STREET, 18TH FL
NEW YORK, NY 10001

Landscape Architect
HOLLANDER DESIGN
200 PARK AVENUE SOUTH, SUITE 1200
NEW YORK, NY 10003

Architect
PAGE AYRES COWLEY ARCHITECTURE, LLC
10 EAST 33RD STREET, 7TH FLOOR
NEW YORK, NY 10016

**PROPOSED GUARD
BOOTH**

DRAWING TITLE

DRAWN BY:	EF	SCALE:	AS NOTED
CHECKED BY:	GC	PROJ. NO.	426
DATE: FEBRUARY 14, 2017			
©2017 PAGE AYRES COWLEY ARCHITECTURE, LLC			

LPC-09

DRAWING NO.

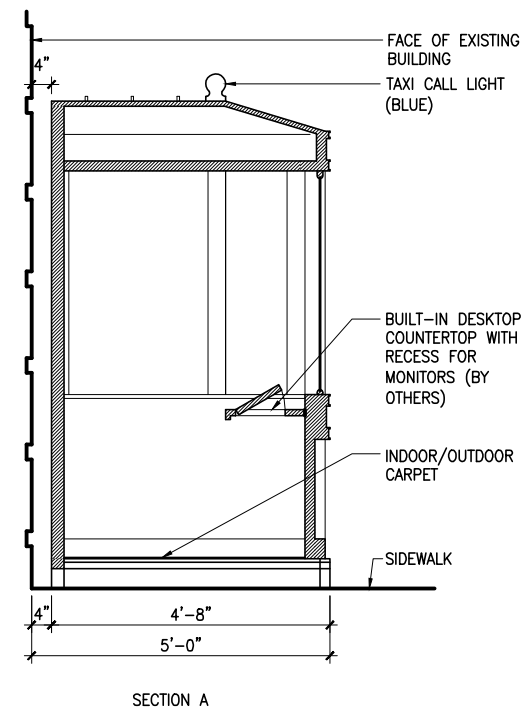
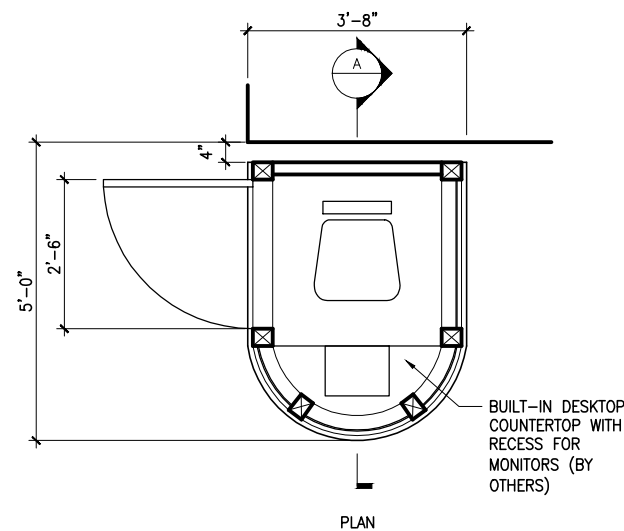
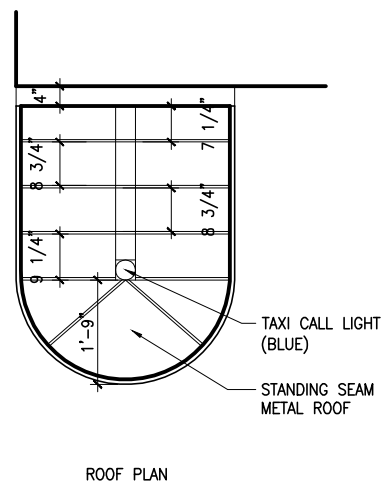
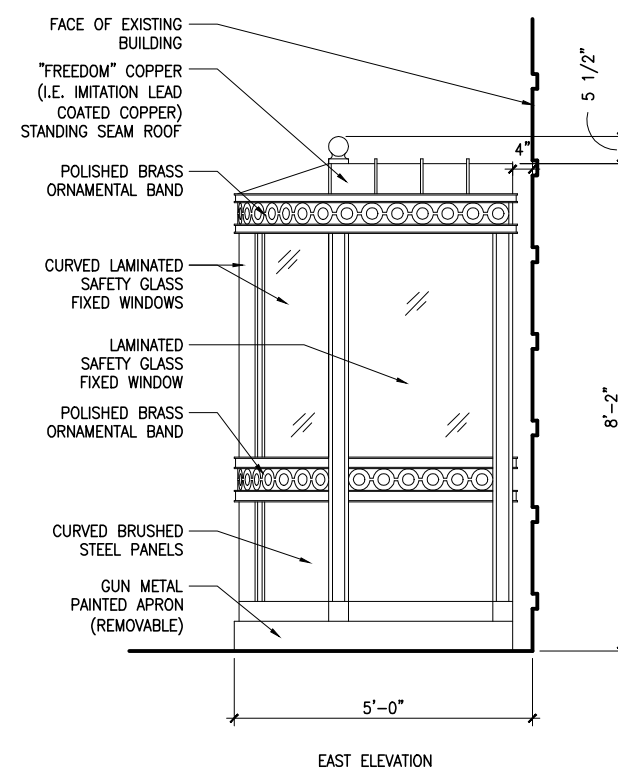
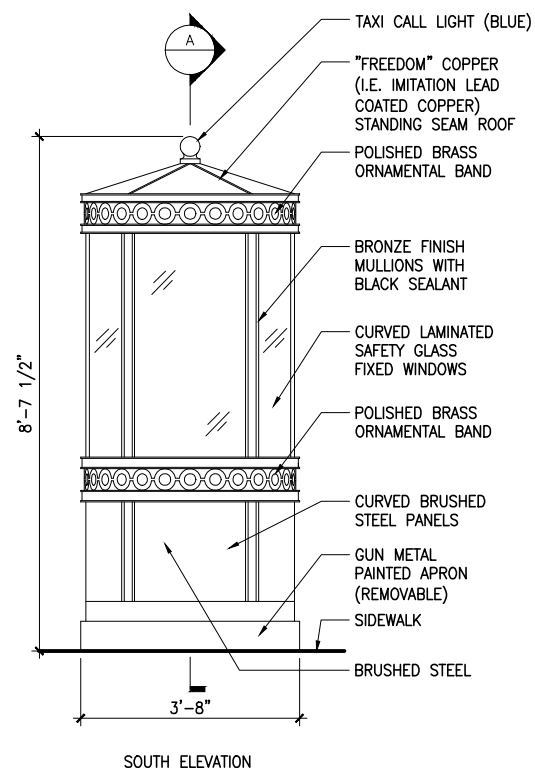
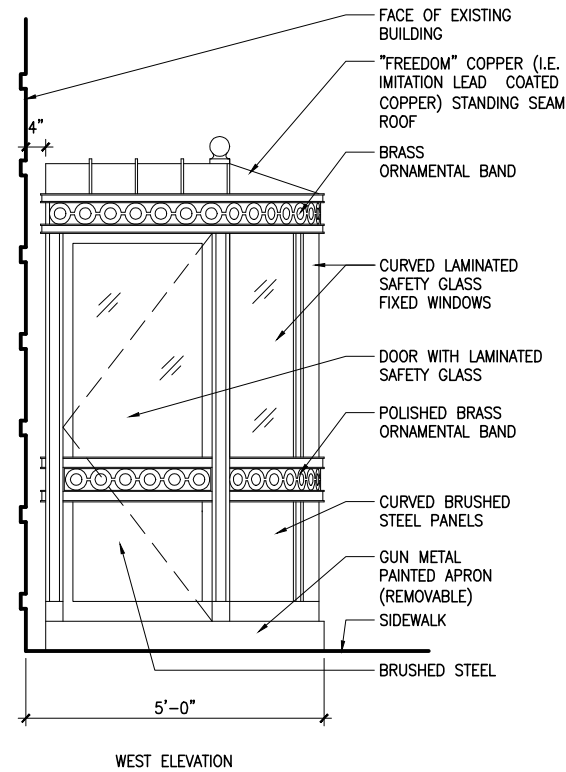

PREVIOUSLY PROPOSED GUARD BOOTH DETAILS APPROVED BY LPC IN 2007

NEW YORK CITY LANDMARKS
PRESERVATION COMMISSION

PROJECT A

THE BELNORD
225 WEST 86TH STREET
NEW YORK, NEW YORK 10024

Design Architect
ROBERT A.M. STERN ARCHITECTS
460 WEST 34TH STREET, 18TH FL
NEW YORK, NY 10001

Landscape Architect
HOLLANDER DESIGN
200 PARK AVENUE SOUTH, SUITE 1200
NEW YORK, NY 10003

Architect
PAGE AYRES COWLEY ARCHITECTURE, LLC
10 EAST 33RD STREET, 7TH FLOOR
NEW YORK, NY 10016

PROPOSED GUARD BOOTH
DRAWING TITLE

DRAWN BY:	EF	SCALE:	AS NOTED
CHECKED BY:	GC	PROJ. NO.	426
DATE: FEBRUARY 14, 2017			
©2017 PAGE AYRES COWLEY ARCHITECTURE, LLC			

LPC-10
DRAWING NO.

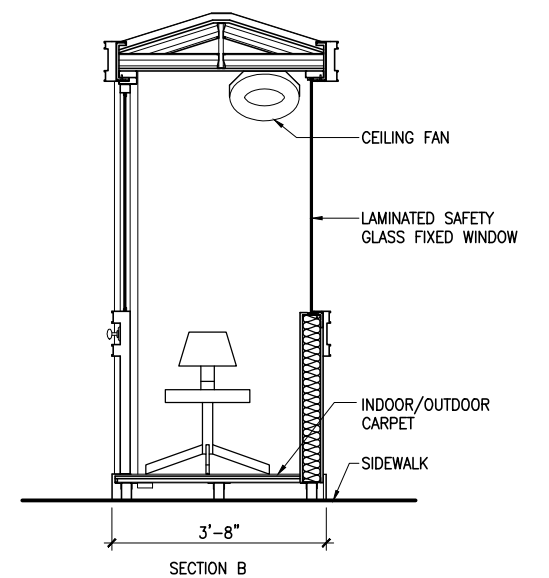
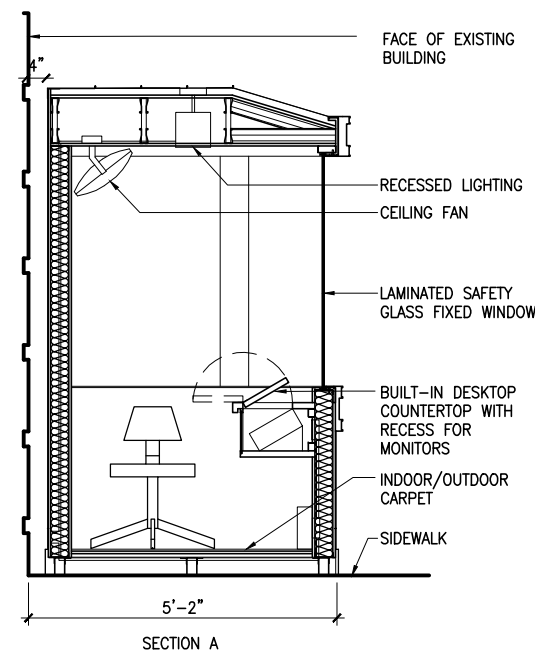
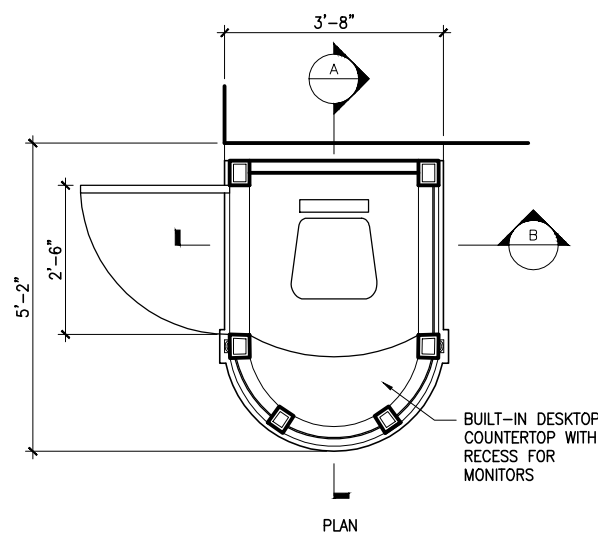
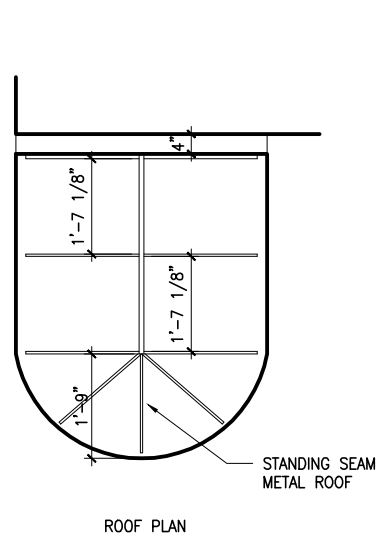
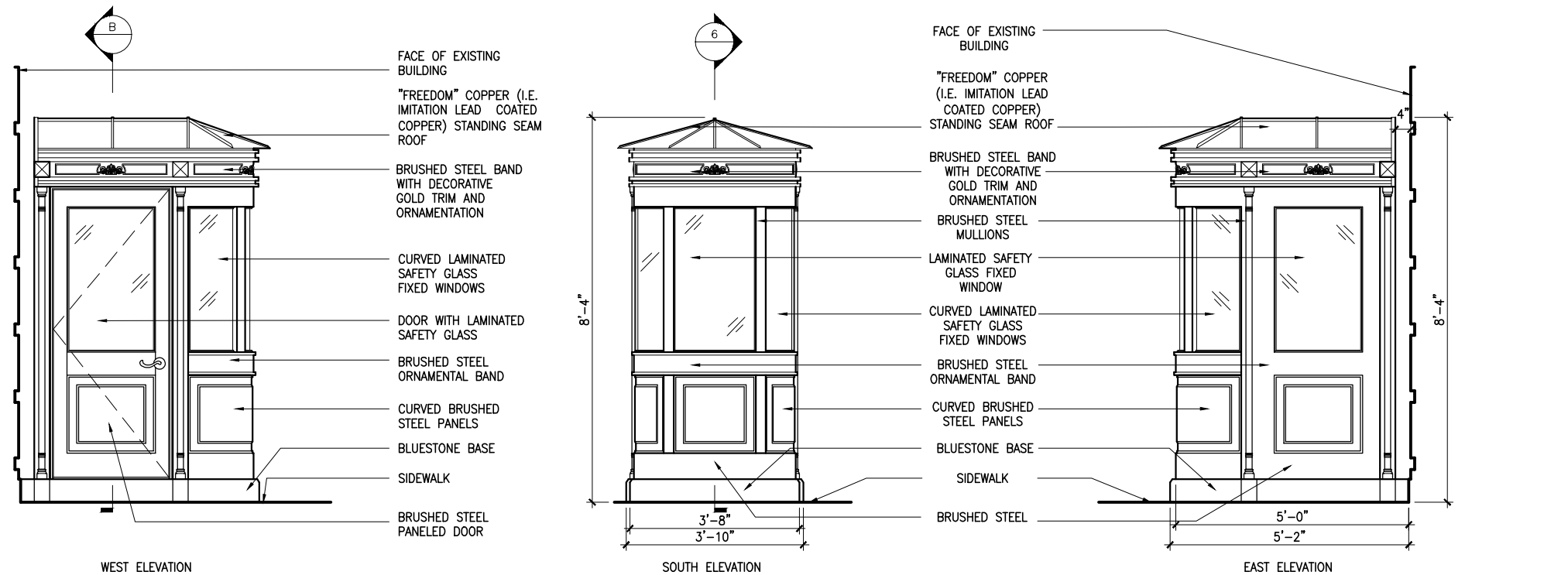

CURRENT PROPOSED GUARD BOOTH DETAILS NO CHANGE EXCEPT TO EXTERIOR COLOR & ORNAMENTATION

NEW YORK CITY LANDMARKS
PRESERVATION COMMISSION

PROJECT A

THE BELNORD
225 WEST 86TH STREET
NEW YORK, NEW YORK 10024

Design Architect
ROBERT A.M. STERN ARCHITECTS
460 WEST 34TH STREET, 18TH FL
NEW YORK, NY 10001

Landscape Architect
HOLLANDER DESIGN
200 PARK AVENUE SOUTH, SUITE 1200
NEW YORK, NY 10003

Architect
PAGE AYRES COWLEY ARCHITECTURE, LLC
10 EAST 33RD STREET, 7TH FLOOR
NEW YORK, NY 10016

**CURRENT PROPOSED GUARD
BOOTH**
DRAWING TITLE

DRAWN BY:	EF	SCALE:	AS NOTED
CHECKED BY:	GC	PROJ. NO.	426
DATE: FEBRUARY 14, 2017			
©2017 PAGE AYRES COWLEY ARCHITECTURE, LLC			

LPC-11
DRAWING NO.

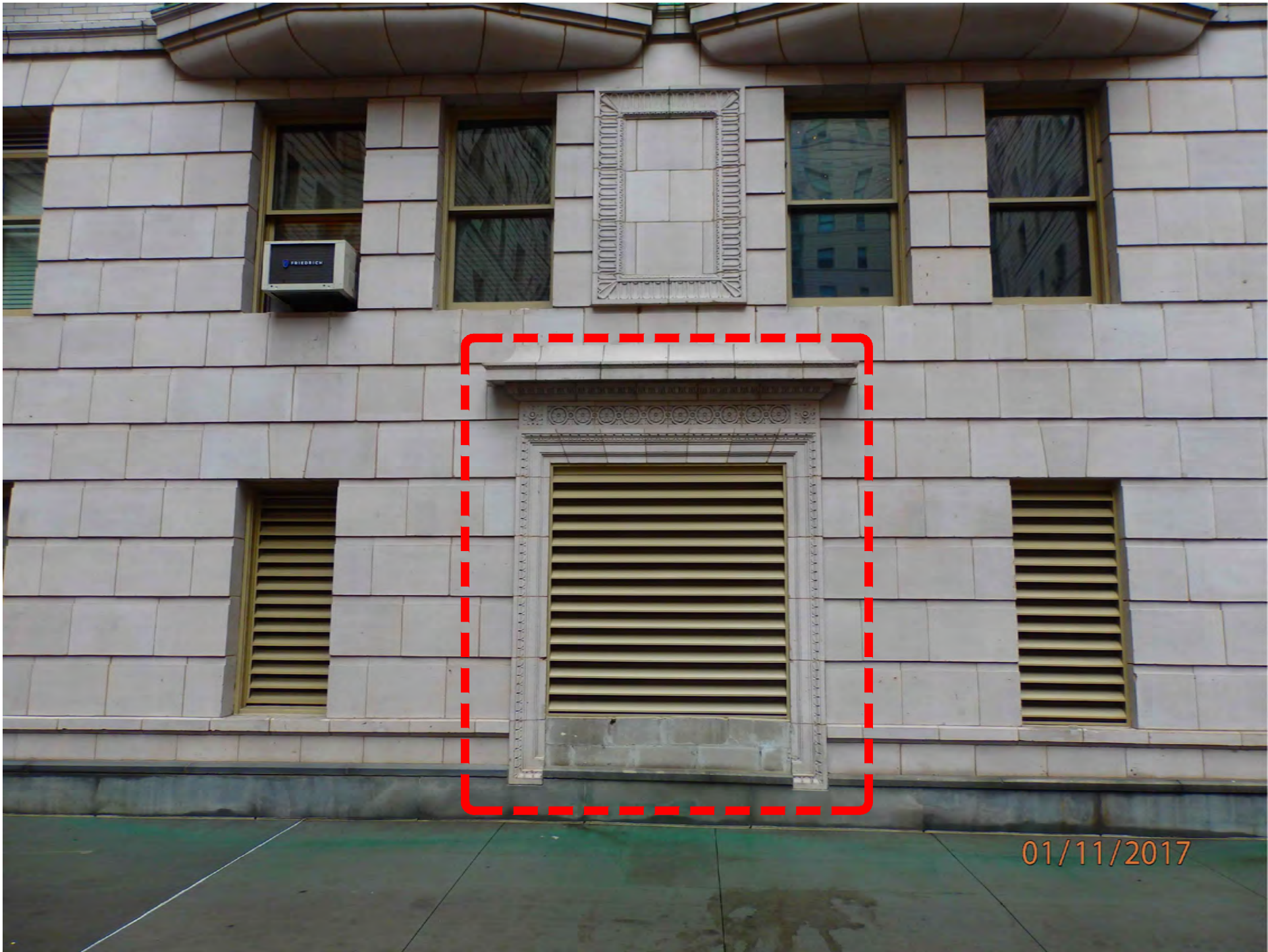

ORIGINAL LOCATION OF MAIN BROADWAY ENTRANCE
ADAPTED FOR FRESH AIR INTAKE FOR RETAIL SPACE PRIOR TO 1980
ENTRANCE NOT CITED IN 1966 DESIGNATION REPORT

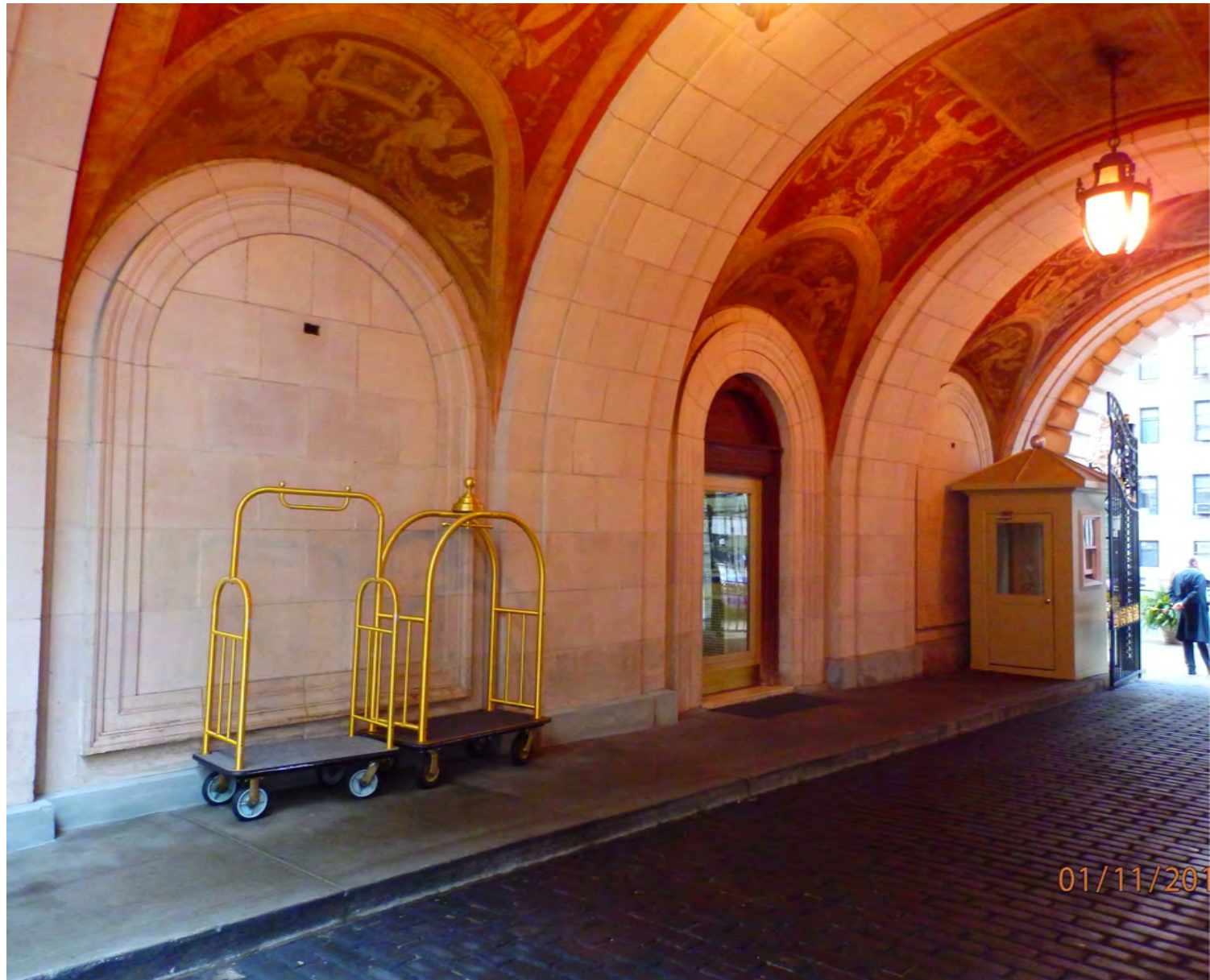

VIEW EAST SIDE OF EAST ARCHWAY
NOTE ORIGINAL HISTORIC DOOR TYPE AT CENTER



VIEW WEST SIDE OF EAST ARCHWAY
NOTE CURVED BRASS AND GLASS DOOR

EXISTING PAINTED MAHOGANY
WOOD 1/1 SASH WINDOWS



EXISTING CURVED
BRASS AND GLASS DOOR



EXISTING PAINTED MAHOGANY
WOOD 1/1 SASH WINDOWS



VIEW WEST SIDE OF EAST ARCHWAY ENTRANCE
DETAIL IMAGES OF WEST SIDE OPENING TYPES

LEGEND:

■ ■ INDICATES LIMIT LINE OF ALTERATIONS

NEW YORK CITY LANDMARKS
PRESERVATION COMMISSION

PROJECT B

THE BELNORD
225 WEST 86TH STREET
NEW YORK, NEW YORK 10024

Design Architect
ROBERT A.M. STERN ARCHITECTS
460 WEST 34TH STREET, 18TH FL
NEW YORK, NY 10001

Landscape Architect
HOLLANDER DESIGN
200 PARK AVENUE SOUTH, SUITE 1200
NEW YORK, NY 10003

Architect
PAGE AYRES COWLEY ARCHITECTURE, LLC
10 EAST 33RD STREET, 7TH FLOOR
NEW YORK, NY 10016

**PHOTOGRAPHS OF EAST SIDE
ARCHWAY**

DRAWING TITLE

DRAWN BY:	EF	SCALE:	AS NOTED
CHECKED BY:	GC	PROJ. NO.	426
DATE: FEBRUARY 14, 2017			
©2017 PAGE AYRES COWLEY ARCHITECTURE, LLC			

LPC-14

DRAWING NO.

ORIGINAL HISTORIC DOOR TYPE,
MAHOGANY NATURAL FINISH FRAME
AND PAINTED MAHOGANY DOOR

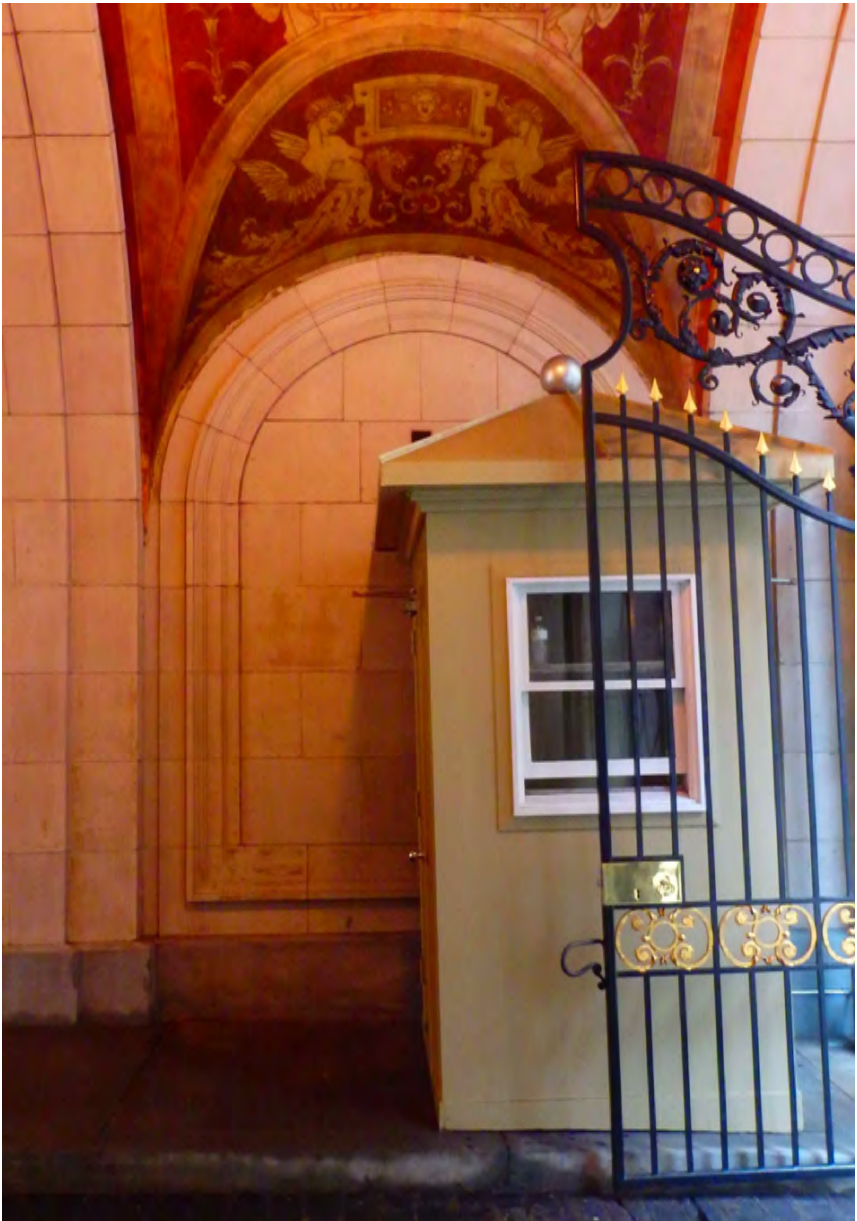

VIEW EAST SIDE OF WEST ARCHWAY ENTRANCE
DETAIL IMAGES OF EAST SIDE OPENING TYPES

NEW YORK CITY LANDMARKS
PRESERVATION COMMISSION

PROJECT B

THE BELNORD
225 WEST 86TH STREET
NEW YORK, NEW YORK 10024

Design Architect
ROBERT A.M. STERN ARCHITECTS
460 WEST 34TH STREET, 18TH FL
NEW YORK, NY 10001

Landscape Architect
HOLLANDER DESIGN
200 PARK AVENUE SOUTH, SUITE 1200
NEW YORK, NY 10003

Architect
PAGE AYRES COWLEY ARCHITECTURE, LLC
10 EAST 33RD STREET, 7TH FLOOR
NEW YORK, NY 10016

**PHOTOGRAPHS OF EAST SIDE
ARCHWAY**
DRAWING TITLE

DRAWN BY:	EF	SCALE:	AS NOTED
CHECKED BY:	GC	PROJ. NO.	426
DATE: FEBRUARY 14, 2017			
©2017 PAGE AYRES COWLEY ARCHITECTURE, LLC			

LPC-15
DRAWING NO.



VIEW EAST SIDE OF WEST ARCHWAY EXISTING CONDITIONS
NO CHANGE IN THIS AREA



VIEW WEST SIDE OF WEST ARCHWAY EXISTING CONDITIONS
NO CHANGE IN THIS AREA

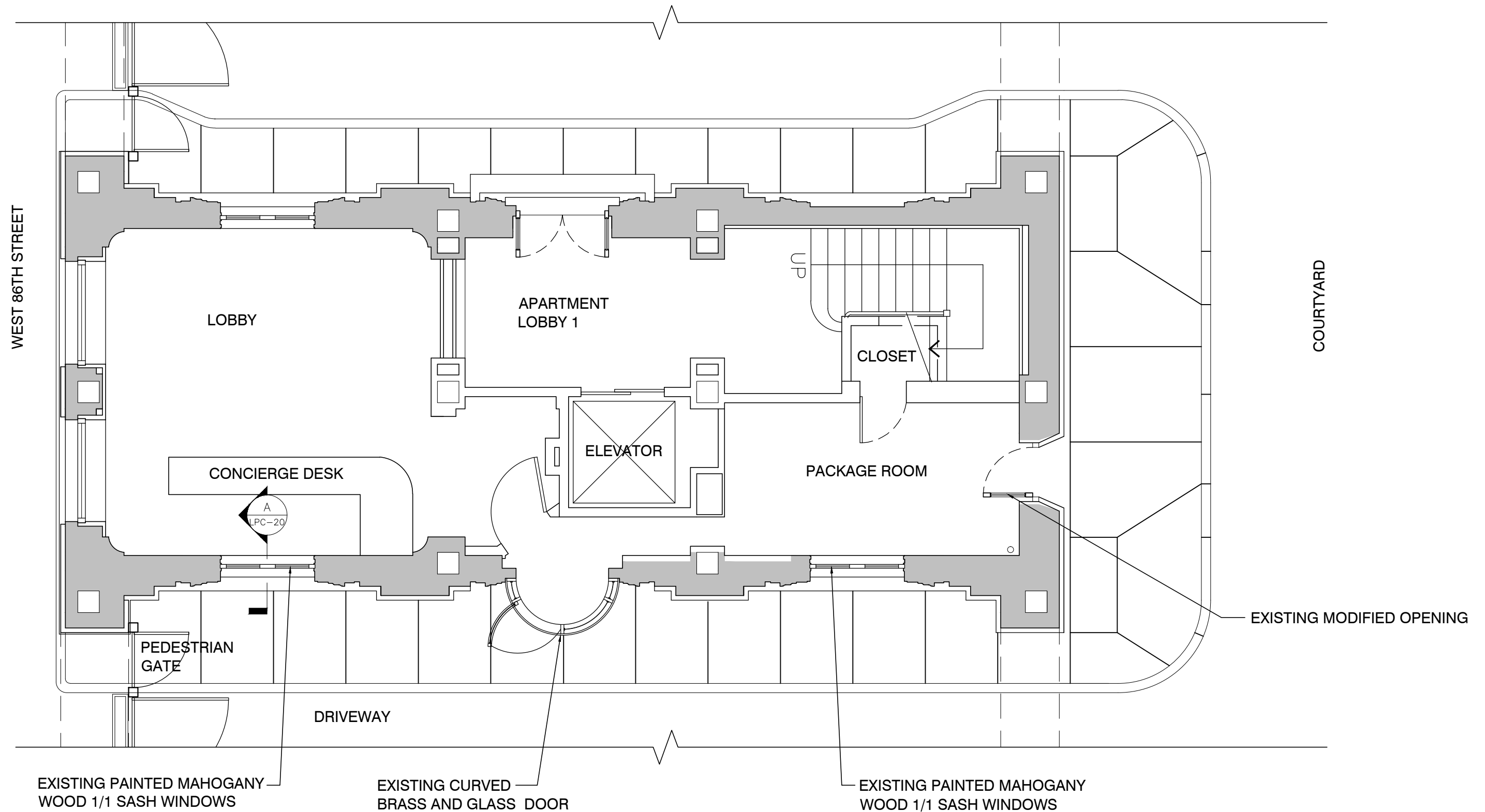

EXISTING LOBBY CONFIGURATION PLAN

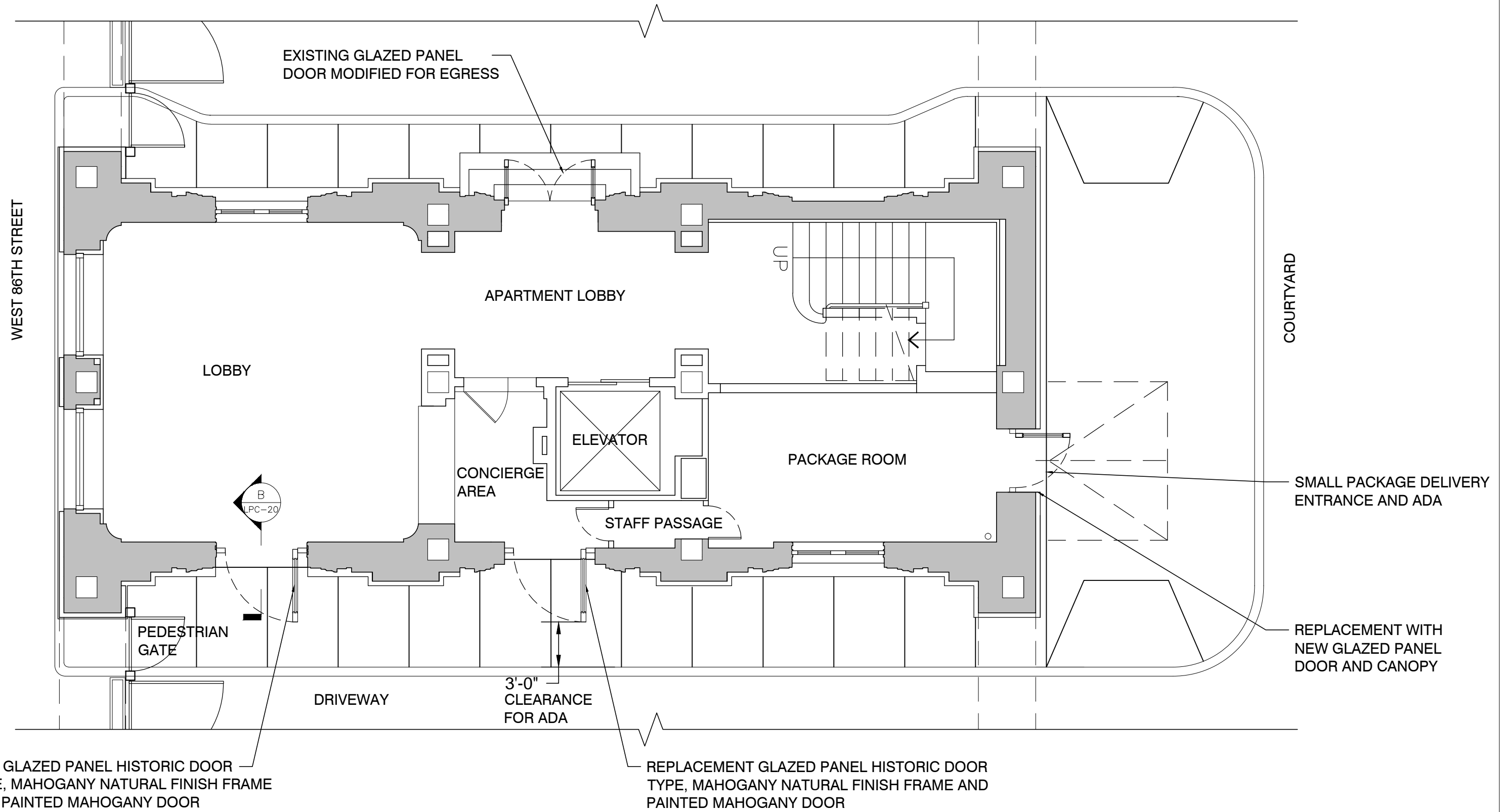

PROPOSED LOBBY CONFIGURATION PLAN

NEW YORK CITY LANDMARKS
PRESERVATION COMMISSION

PROJECT B

THE BELNORD
225 WEST 86TH STREET
NEW YORK, NEW YORK 10024

Design Architect
ROBERT A.M. STERN ARCHITECTS
460 WEST 34TH STREET, 18TH FL
NEW YORK, NY 10001

Landscape Architect
HOLLANDER DESIGN
200 PARK AVENUE SOUTH, SUITE 1200
NEW YORK, NY 10003

Architect
PAGE AYRES COWLEY ARCHITECTURE, LLC
10 EAST 33RD STREET, 7TH FLOOR
NEW YORK, NY 10016

PROPOSED LOBBY PLAN

DRAWING TITLE

DRAWN BY:	EF	SCALE:	AS NOTED
CHECKED BY:	GC	PROJ. NO.	426
DATE: FEBRUARY 14, 2017			
©2017 PAGE AYRES COWLEY ARCHITECTURE, LLC			

LPC-18

DRAWING NO.

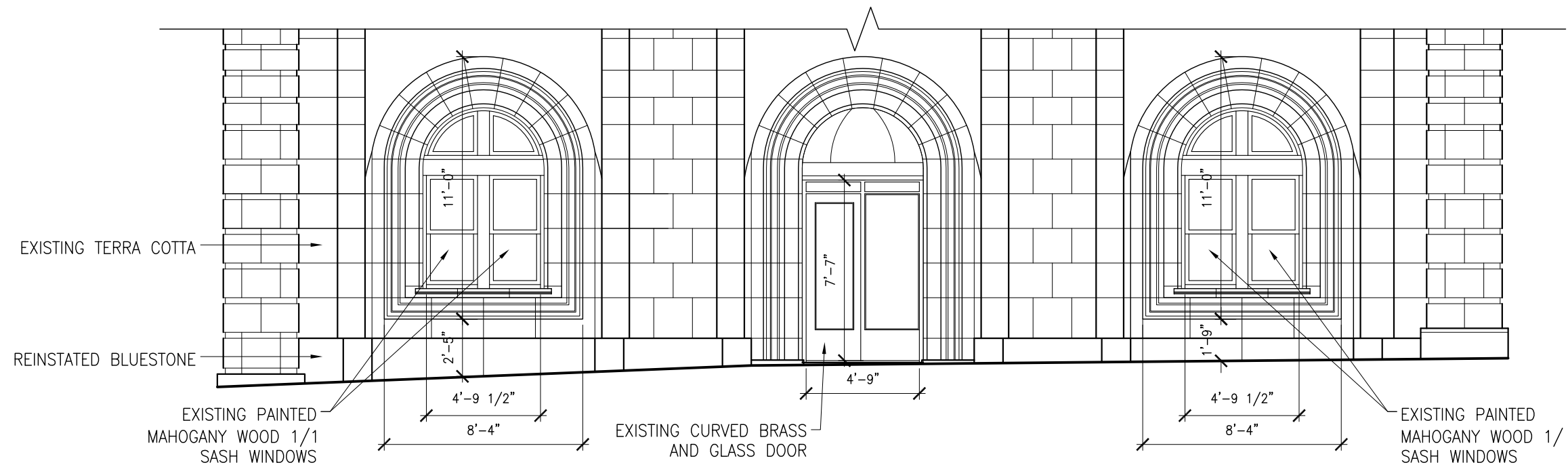

EXISTING WEST ELEVATION

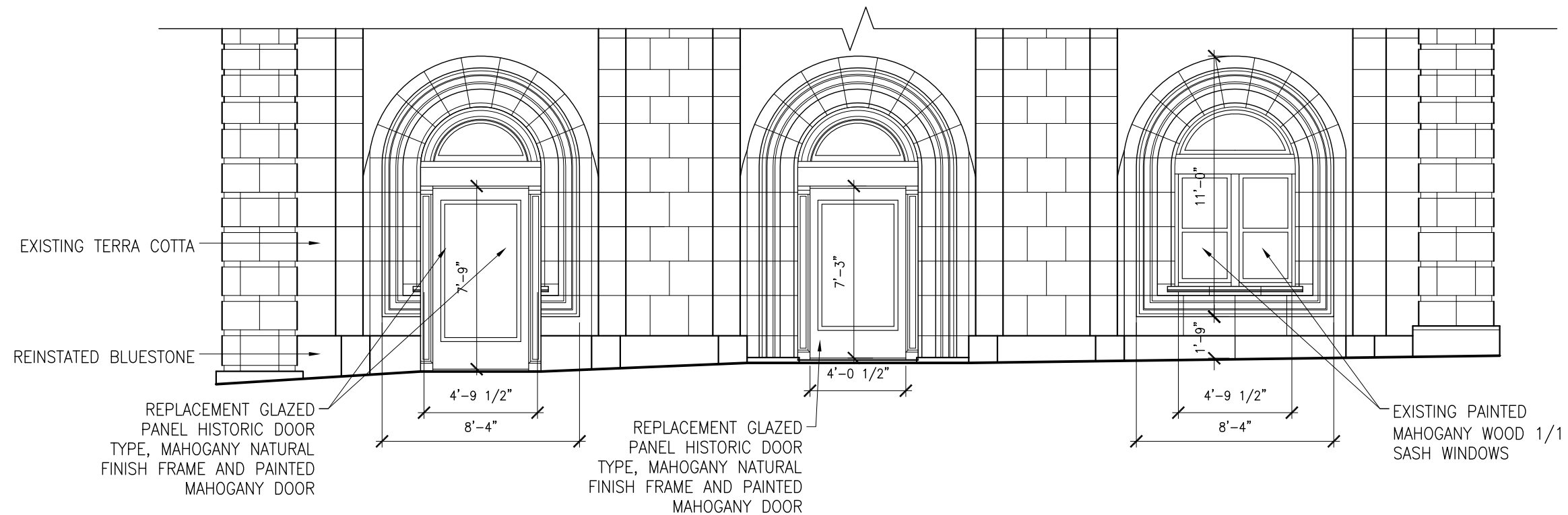

PROPOSED WEST ELEVATION

NEW YORK CITY LANDMARKS
PRESERVATION COMMISSION

PROJECT B

THE BELNORD
225 WEST 86TH STREET
NEW YORK, NEW YORK 10024

Design Architect
ROBERT A.M. STERN ARCHITECTS
460 WEST 34TH STREET, 18TH FL
NEW YORK, NY 10001

Landscape Architect
HOLLANDER DESIGN
200 PARK AVENUE SOUTH, SUITE 1200
NEW YORK, NY 10003

Architect
PAGE AYRES COWLEY ARCHITECTURE, LLC
10 EAST 33RD STREET, 7TH FLOOR
NEW YORK, NY 10016

**EAST ARCHWAY WEST
ELEVATION**

DRAWING TITLE

DRAWN BY:	EF	SCALE:	AS NOTED
CHECKED BY:	GC	PROJ. NO.	426
DATE: FEBRUARY 14, 2017			
©2017 PAGE AYRES COWLEY ARCHITECTURE, LLC			

LPC-19

DRAWING NO.

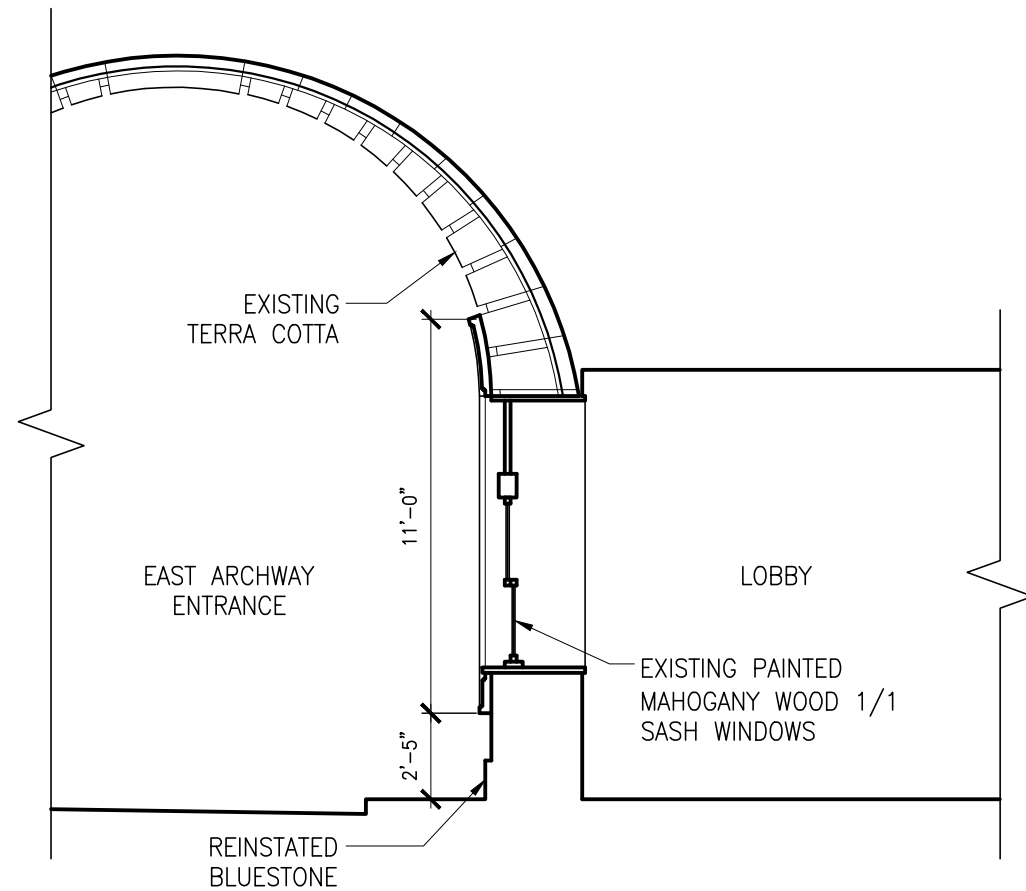

SECTION A - EXISTING WINDOW

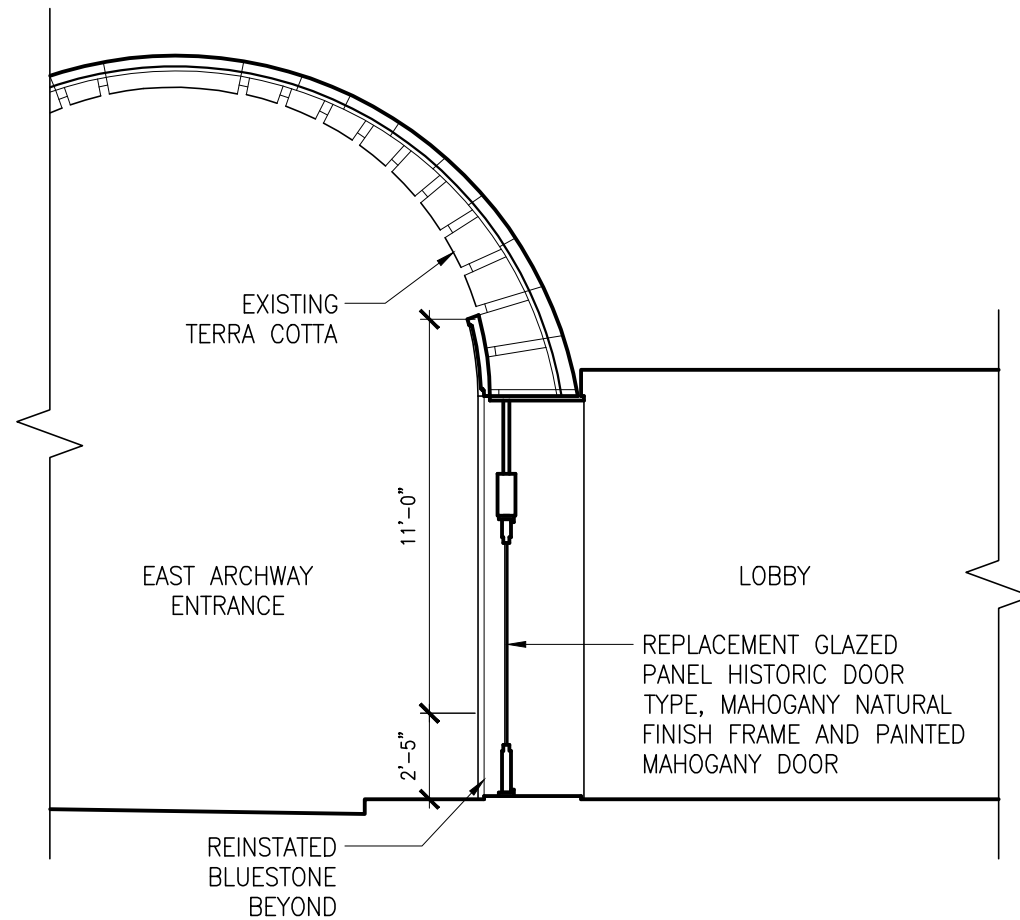

SECTION B - PROPOSED DOOR

NEW YORK CITY LANDMARKS
PRESERVATION COMMISSION

PROJECT B

THE BELNORD
225 WEST 86TH STREET
NEW YORK, NEW YORK 10024

Design Architect
ROBERT A.M. STERN ARCHITECTS
460 WEST 34TH STREET, 18TH FL
NEW YORK, NY 10001

Landscape Architect
HOLLANDER DESIGN
200 PARK AVENUE SOUTH, SUITE 1200
NEW YORK, NY 10003

Architect
PAGE AYRES COWLEY ARCHITECTURE, LLC
10 EAST 33RD STREET, 7TH FLOOR
NEW YORK, NY 10016

EAST ARCHWAY SECTIONS

DRAWING TITLE

DRAWN BY:	EF	SCALE:	AS NOTED
CHECKED BY:	GC	PROJ. NO.	426
DATE: FEBRUARY 14, 2017			
©2017 PAGE AYRES COWLEY ARCHITECTURE, LLC			

LPC-20

DRAWING NO.

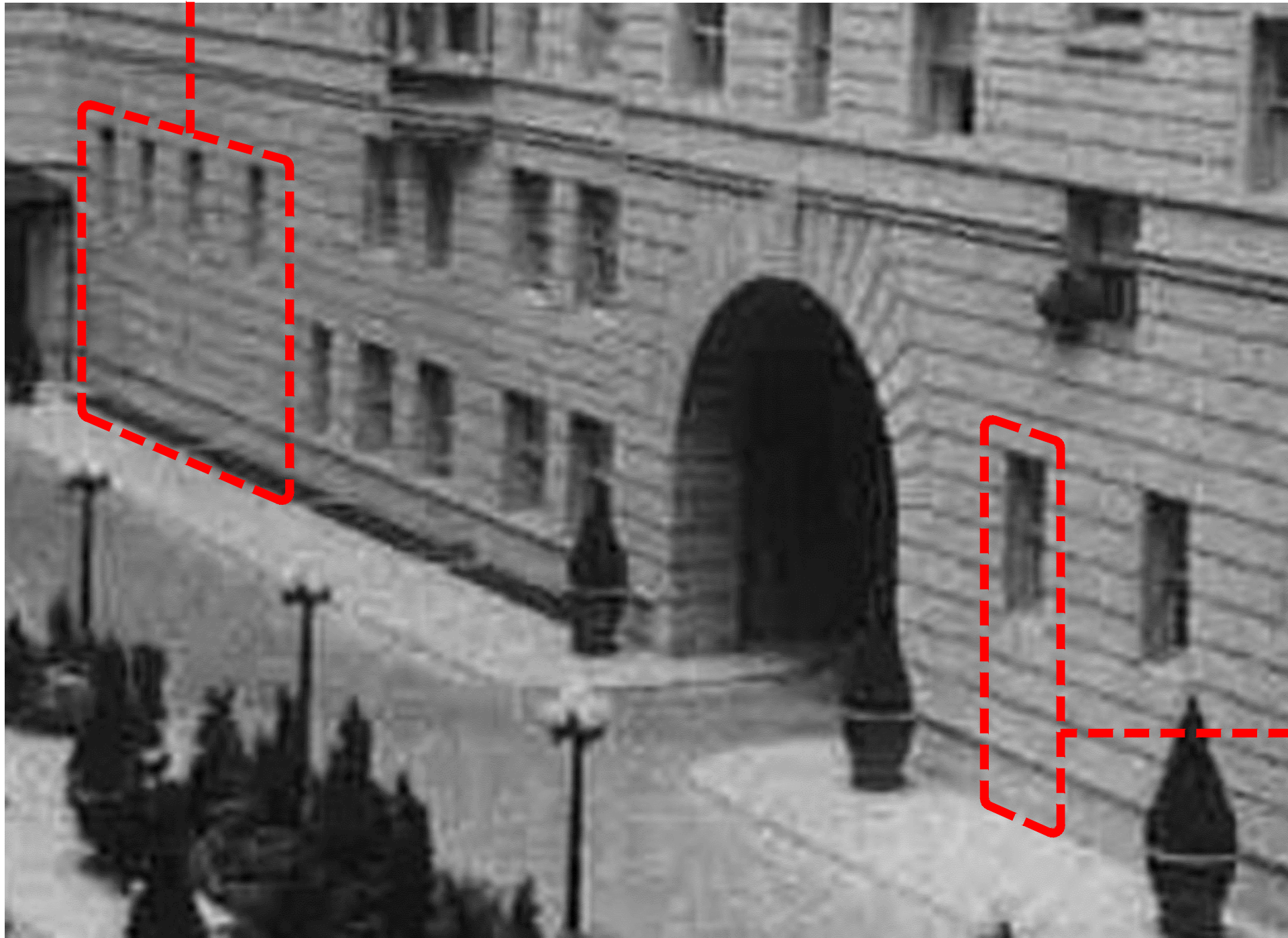

BELNORD ARCHIVAL PHOTOGRAPH, CA 1911 - SOUTHEAST CORNER OF COURTYARD
DETAIL OF PROPOSED AREA OF WORK



SOUTHEAST CORNER OF COURTYARD ACCESS TO PRIVATE
APARTMENT (INSTALLED PRIOR TO 1966 DESIGNATION)

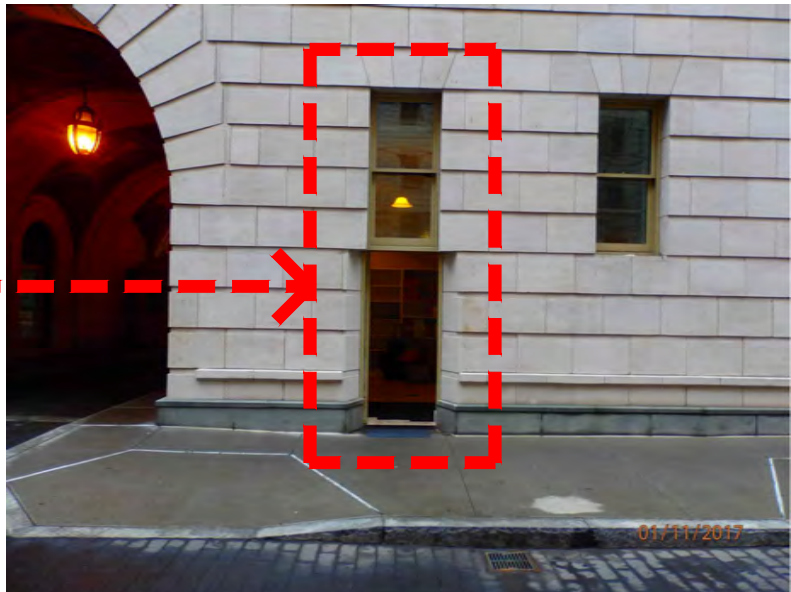

CENTRAL BAY AT SOUTH COURTYARD
(NEW DOOR INSTALLED PRIOR TO 1966 DESIGNATION)

PREVIOUS INTERIOR COURTYARD MODIFICATION PRECEDENCE
(WINDOWS ENLARGED FOR DOORWAY)

NEW YORK CITY LANDMARKS
PRESERVATION COMMISSION

PROJECT C

THE BELNORD
225 WEST 86TH STREET
NEW YORK, NEW YORK 10024

Design Architect
ROBERT A.M. STERN ARCHITECTS
460 WEST 34TH STREET, 18TH FL
NEW YORK, NY 10001

Landscape Architect
HOLLANDER DESIGN
200 PARK AVENUE SOUTH, SUITE 1200
NEW YORK, NY 10003

Architect
PAGE AYRES COWLEY ARCHITECTURE, LLC
10 EAST 33RD STREET, 7TH FLOOR
NEW YORK, NY 10016

PHOTOGRAPHS

DRAWING TITLE

DRAWN BY:	EF	SCALE:	AS NOTED
CHECKED BY:	GC	PROJ. NO.	426
DATE:	FEBRUARY 14, 2017		
©2017 PAGE AYRES COWLEY ARCHITECTURE, LLC			

LPC-21

DRAWING NO.

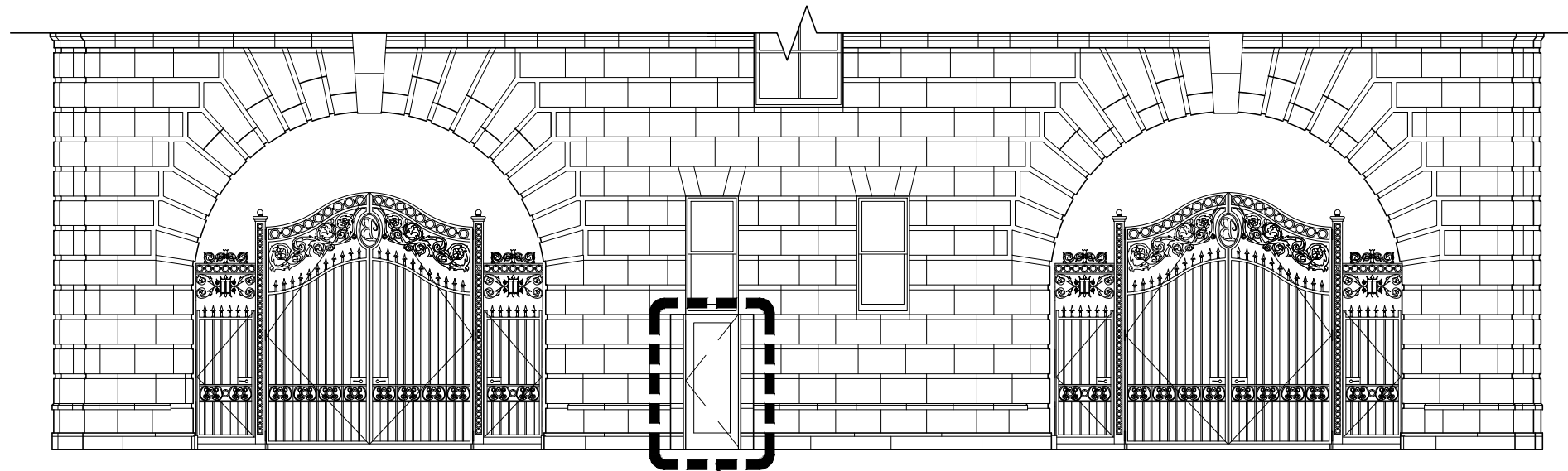

EXISTING COURTYARD SOUTH ELEVATION

EXISTING MODIFIED OPENING INSTALLED PRIOR TO 1966
DESIGNATION

CLOSED UP WINDOW OPENING WITH
NEW TERRA COTTA TO MATCH EXISTING

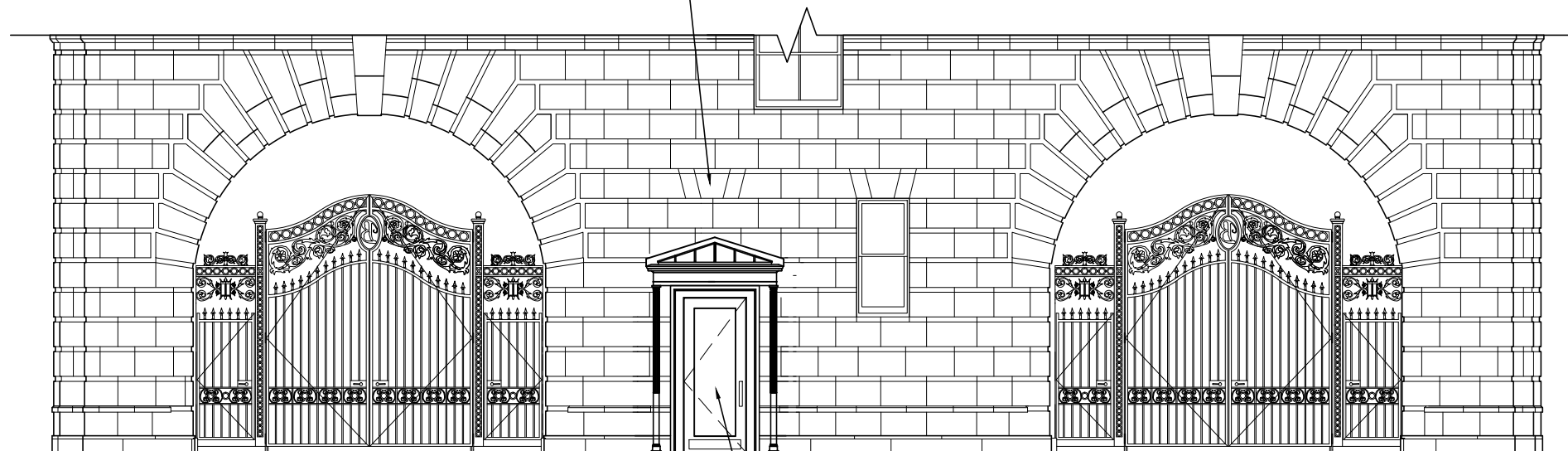

PROPOSED COURTYARD SOUTH ELEVATION

NEW GLAZED PANEL DOOR AND CANOPY
TO MATCH HISTORIC DOOR TYPE
SAME AS NEW DOOR AND CANOPY
AT OPPOSITE SIDE

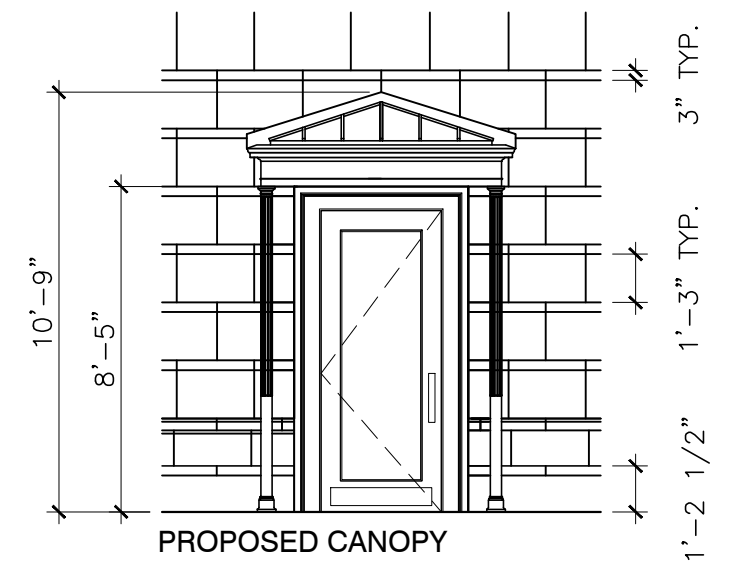

PROPOSED CANOPY
FRONT VIEW

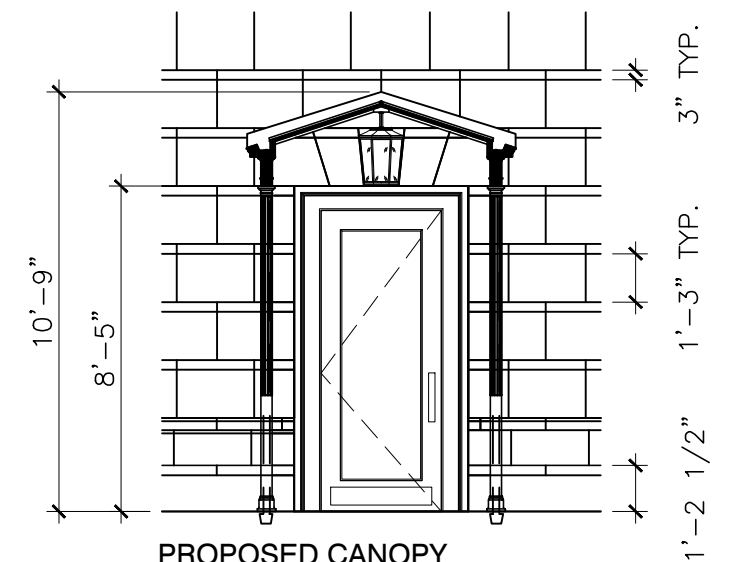

PROPOSED CANOPY
SECTION

PROPOSED MODIFICATION TO EXISTING PACKAGE DOOR (PROJECT C) FOR ADA ACCESS TO LOBBY AND APARTMENTS

NEW YORK CITY LANDMARKS
PRESERVATION COMMISSION

PROJECT C

THE BELNORD
225 WEST 86TH STREET
NEW YORK, NEW YORK 10024

Design Architect
ROBERT A.M. STERN ARCHITECTS
460 WEST 34TH STREET, 18TH FL
NEW YORK, NY 10001

Landscape Architect
HOLLANDER DESIGN
200 PARK AVENUE SOUTH, SUITE 1200
NEW YORK, NY 10003

Architect
PAGE AYRES COWLEY ARCHITECTURE, LLC
10 EAST 33RD STREET, 7TH FLOOR
NEW YORK, NY 10016

**COURTYARD SOUTH
ELEVATIONS**

DRAWING TITLE

DRAWN BY:	EF	SCALE:	AS NOTED
CHECKED BY:	GC	PROJ. NO.	426
DATE: FEBRUARY 14, 2017			
©2017 PAGE AYRES COWLEY ARCHITECTURE, LLC			

LPC-22

DRAWING NO.



EXISTING NORTH ELEVATION WITHIN COURTYARD

NEW YORK CITY LANDMARKS
PRESERVATION COMMISSION

PROJECT D

THE BELNORD
225 WEST 86TH STREET
NEW YORK, NEW YORK 10024

Design Architect
ROBERT A.M. STERN ARCHITECTS
460 WEST 34TH STREET, 18TH FL
NEW YORK, NY 10001

Landscape Architect
HOLLANDER DESIGN
200 PARK AVENUE SOUTH, SUITE 1200
NEW YORK, NY 10003

Architect
PAGE AYRES COWLEY ARCHITECTURE, LLC
10 EAST 33RD STREET, 7TH FLOOR
NEW YORK, NY 10016

EXISTING NORTH ELEVATION

DRAWING TITLE

DRAWN BY:	EF	SCALE:	AS NOTED
CHECKED BY:	GC	PROJ. NO.	426
DATE: FEBRUARY 14, 2017			
©2017 PAGE AYRES COWLEY ARCHITECTURE, LLC			

LPC-23

DRAWING NO.

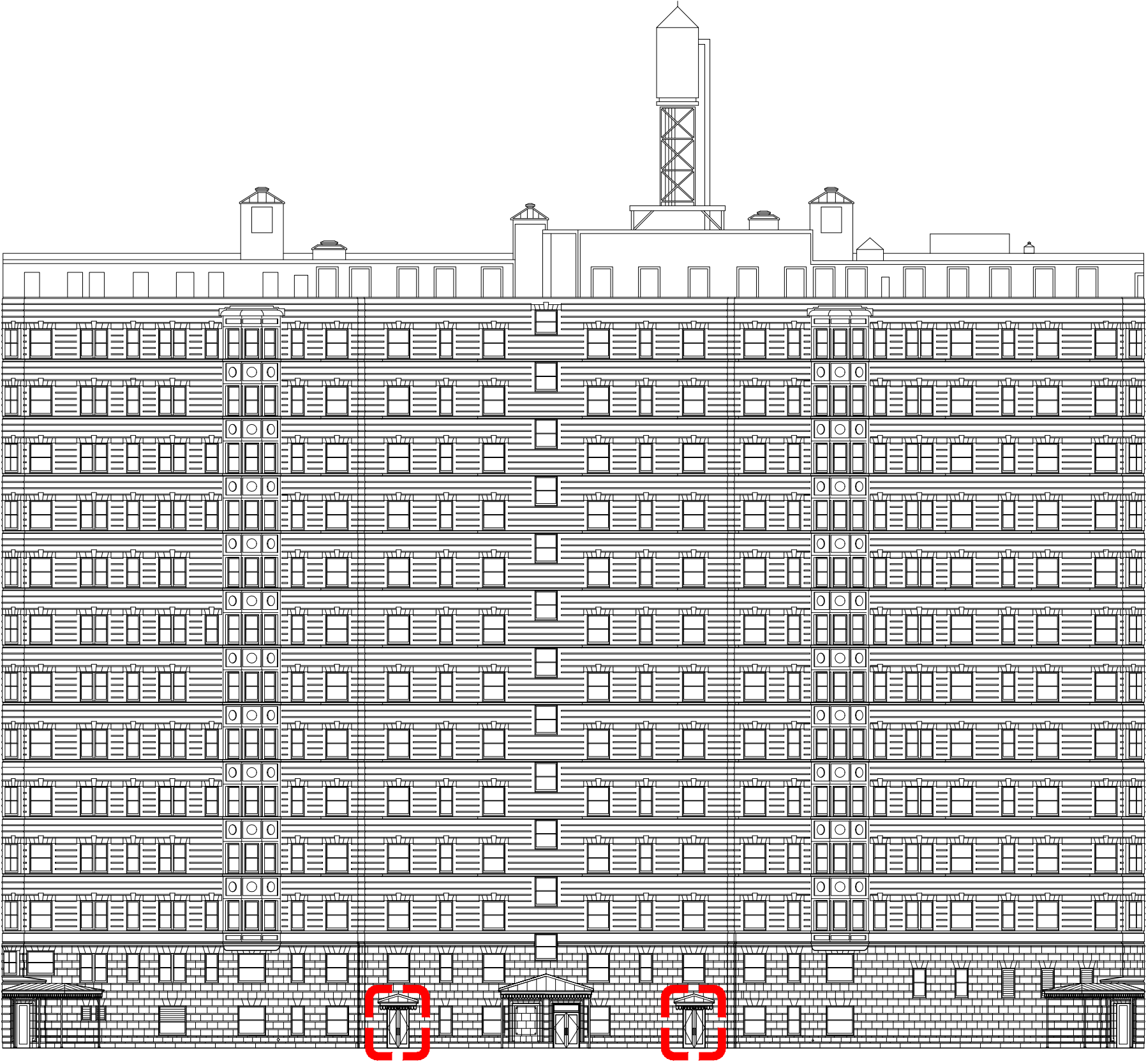

PROPOSED NORTH ELEVATION WITHIN COURTYARD
TWO NEW CANOPIES

NEW YORK CITY LANDMARKS
PRESERVATION COMMISSION

PROJECT D

THE BELNORD
225 WEST 86TH STREET
NEW YORK, NEW YORK 10024

Design Architect
ROBERT A.M. STERN ARCHITECTS
460 WEST 34TH STREET, 18TH FL
NEW YORK, NY 10001

Landscape Architect
HOLLANDER DESIGN
200 PARK AVENUE SOUTH, SUITE 1200
NEW YORK, NY 10003

Architect
PAGE AYRES COWLEY ARCHITECTURE, LLC
10 EAST 33RD STREET, 7TH FLOOR
NEW YORK, NY 10016

**PROPOSED NORTH
ELEVATION**
DRAWING TITLE

DRAWN BY:	EF	SCALE:	AS NOTED
CHECKED BY:	GC	PROJ. NO.	426
DATE: FEBRUARY 14, 2017			
©2017 PAGE AYRES COWLEY ARCHITECTURE, LLC			

LPC-24
DRAWING NO.



EXISTING VIEW OF THE CENTER AREA OF THE COURTYARD NORTH FACADE
OPTION 1 - PROPOSED LOCATION OF NEW FRENCH DOOR TO TENANT AMENITY ROOMS

LEGEND:
■ ■ ■ INDICATES EXTEND OF PROPOSED ALTERATIONS OF HISTORIC FABRIC

NEW YORK CITY LANDMARKS
PRESERVATION COMMISSION

PROJECT D

THE BELNORD
225 WEST 86TH STREET
NEW YORK, NEW YORK 10024

Design Architect
ROBERT A.M. STERN ARCHITECTS
460 WEST 34TH STREET, 18TH FL
NEW YORK, NY 10001

Landscape Architect
HOLLANDER DESIGN
200 PARK AVENUE SOUTH, SUITE 1200
NEW YORK, NY 10003

Architect
PAGE AYRES COWLEY ARCHITECTURE, LLC
10 EAST 33RD STREET, 7TH FLOOR
NEW YORK, NY 10016

**PROPOSED NEW MODIFIED
OPENINGS**
DRAWING TITLE

DRAWN BY:	EF	SCALE:	AS NOTED
CHECKED BY:	GC	PROJ. NO.	426
DATE: FEBRUARY 14, 2017			
©2017 PAGE AYRES COWLEY ARCHITECTURE, LLC			

LPC-25
DRAWING NO.

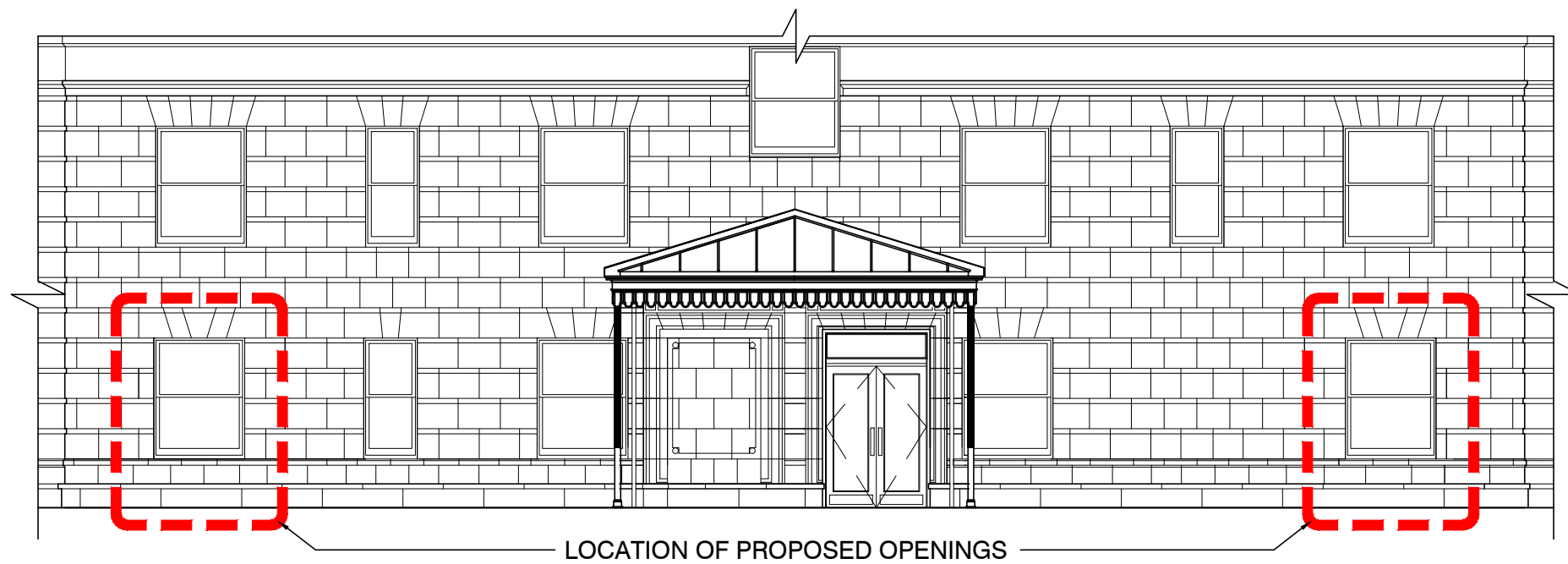
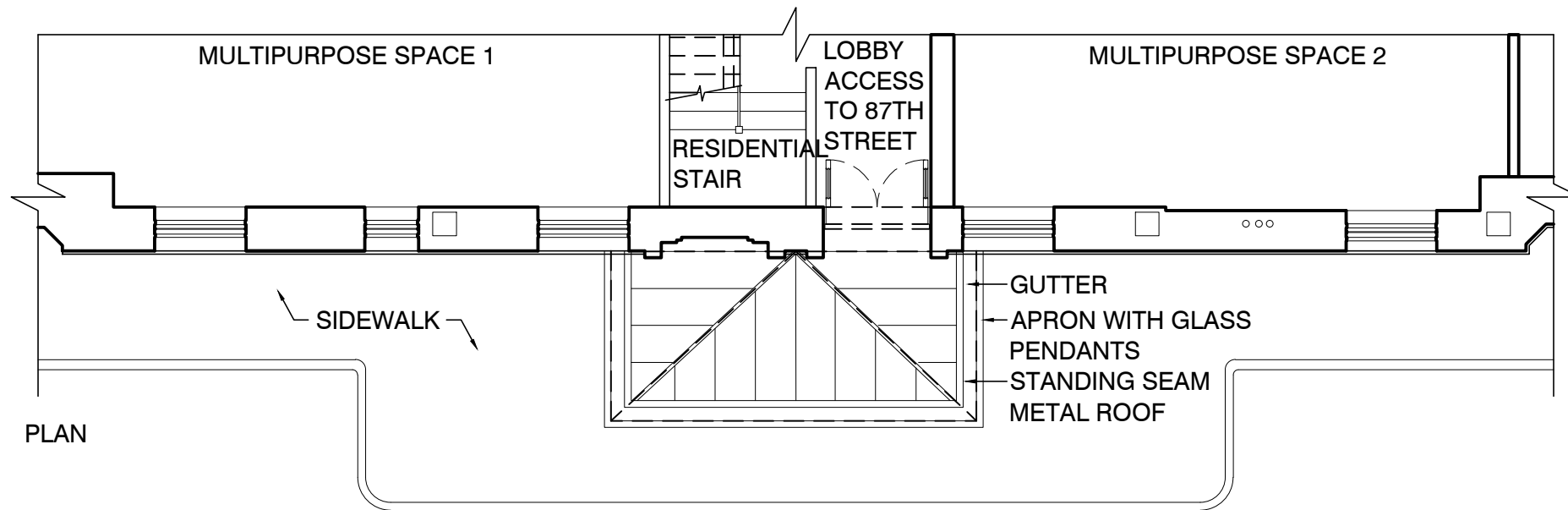

EXISTING COURTYARD NORTH ELEVATION



COURTYARD CANOPY AT CENTER ENTRANCE ON NORTH FACADE

NEW YORK CITY LANDMARKS
PRESERVATION COMMISSION

PROJECT D

THE BELNORD
225 WEST 86TH STREET
NEW YORK, NEW YORK 10024

Design Architect
ROBERT A.M. STERN ARCHITECTS
460 WEST 34TH STREET, 18TH FL
NEW YORK, NY 10001

Landscape Architect
HOLLANDER DESIGN
200 PARK AVENUE SOUTH, SUITE 1200
NEW YORK, NY 10003

Architect
PAGE AYRES COWLEY ARCHITECTURE, LLC
10 EAST 33RD STREET, 7TH FLOOR
NEW YORK, NY 10016

EXISTING COURTYARD

DRAWING TITLE

DRAWN BY:	EF	SCALE:	AS NOTED
CHECKED BY:	GC	PROJ. NO.	426
DATE: FEBRUARY 14, 2017			
©2017 PAGE AYRES COWLEY ARCHITECTURE, LLC			

LPC-26

DRAWING NO.

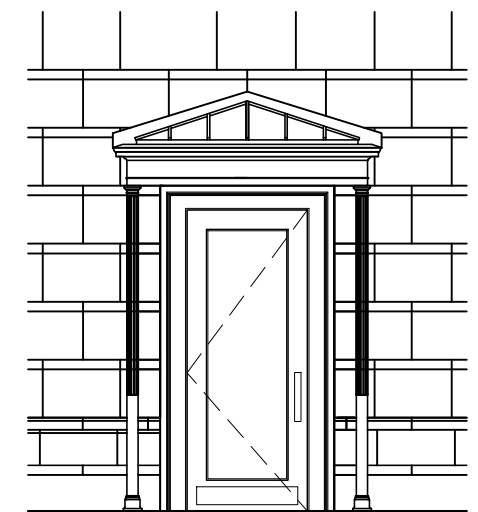
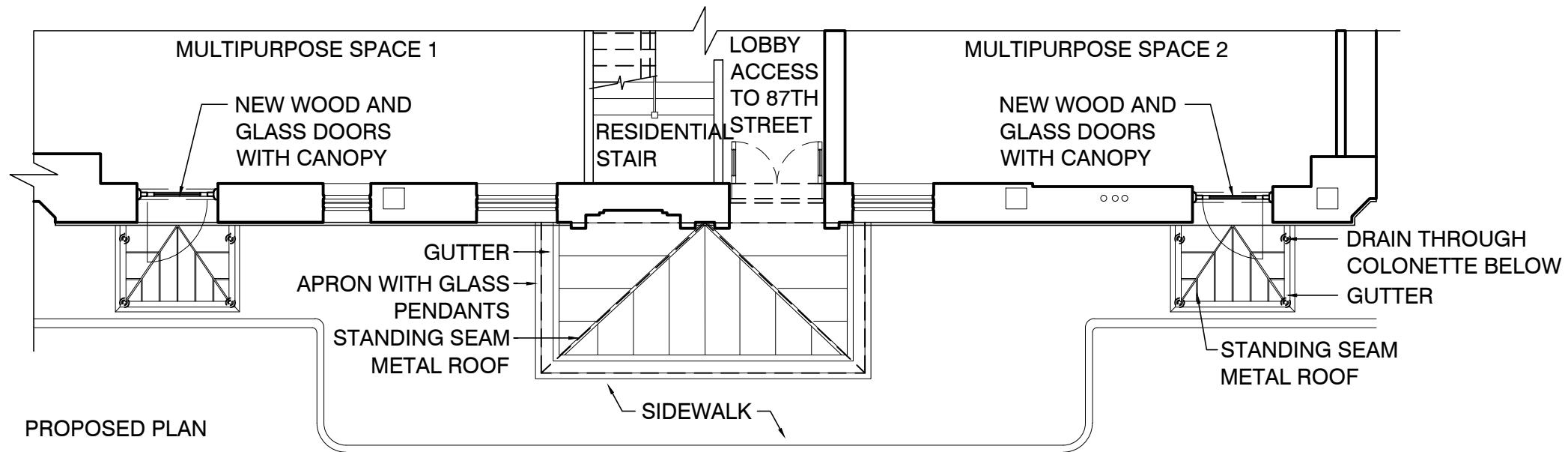

PROPOSED CANOPY FRONT VIEW

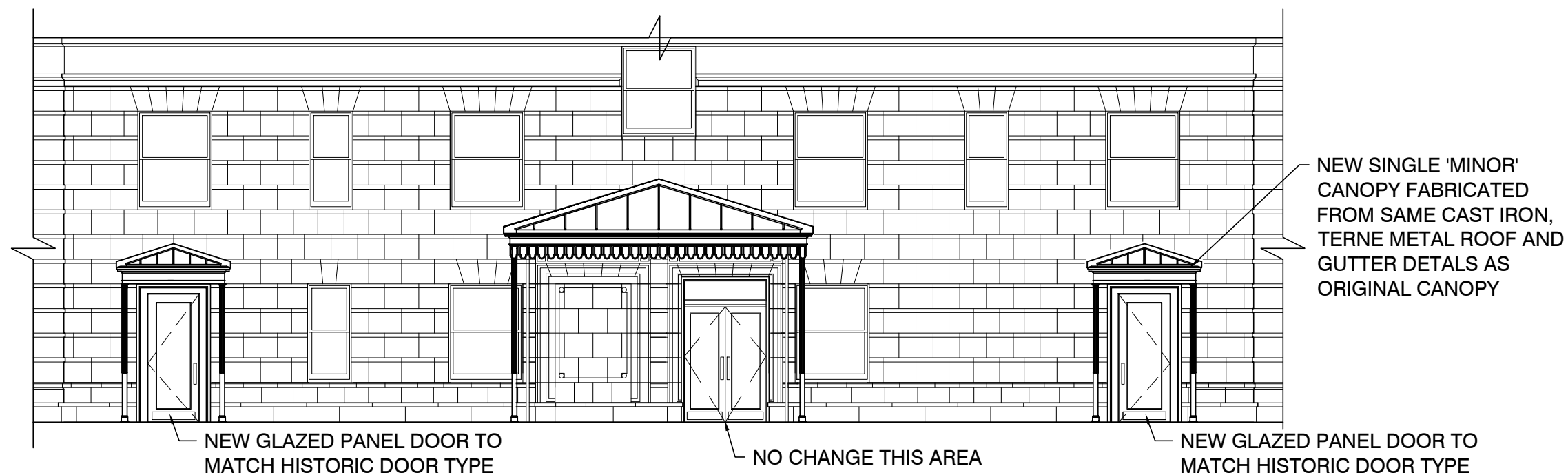

PROPOSED COURTYARD NORTH ELEVATION

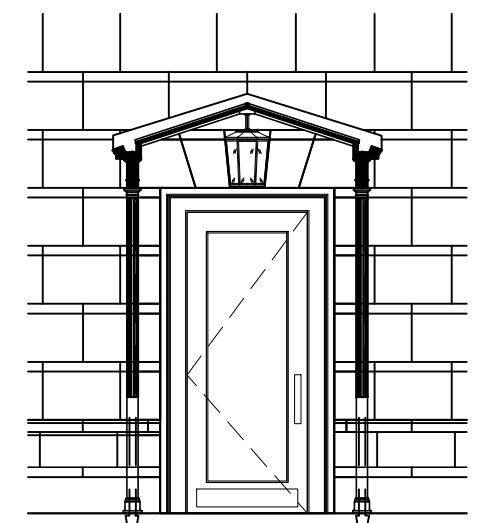

PROPOSED CANOPY SECTION

NEW YORK CITY LANDMARKS
PRESERVATION COMMISSION

PROJECT D

THE BELNORD
225 WEST 86TH STREET
NEW YORK, NEW YORK 10024

Design Architect
ROBERT A.M. STERN ARCHITECTS
460 WEST 34TH STREET, 18TH FL
NEW YORK, NY 10001

Landscape Architect
HOLLANDER DESIGN
200 PARK AVENUE SOUTH, SUITE 1200
NEW YORK, NY 10003

Architect
PAGE AYRES COWLEY ARCHITECTURE, LLC
10 EAST 33RD STREET, 7TH FLOOR
NEW YORK, NY 10016

PROPOSED CANOPIES

DRAWING TITLE

DRAWN BY:	EF	SCALE:	AS NOTED
CHECKED BY:	GC	PROJ. NO.	426
DATE: FEBRUARY 14, 2017			
©2017 PAGE AYRES COWLEY ARCHITECTURE, LLC			

LPC-27

DRAWING NO.

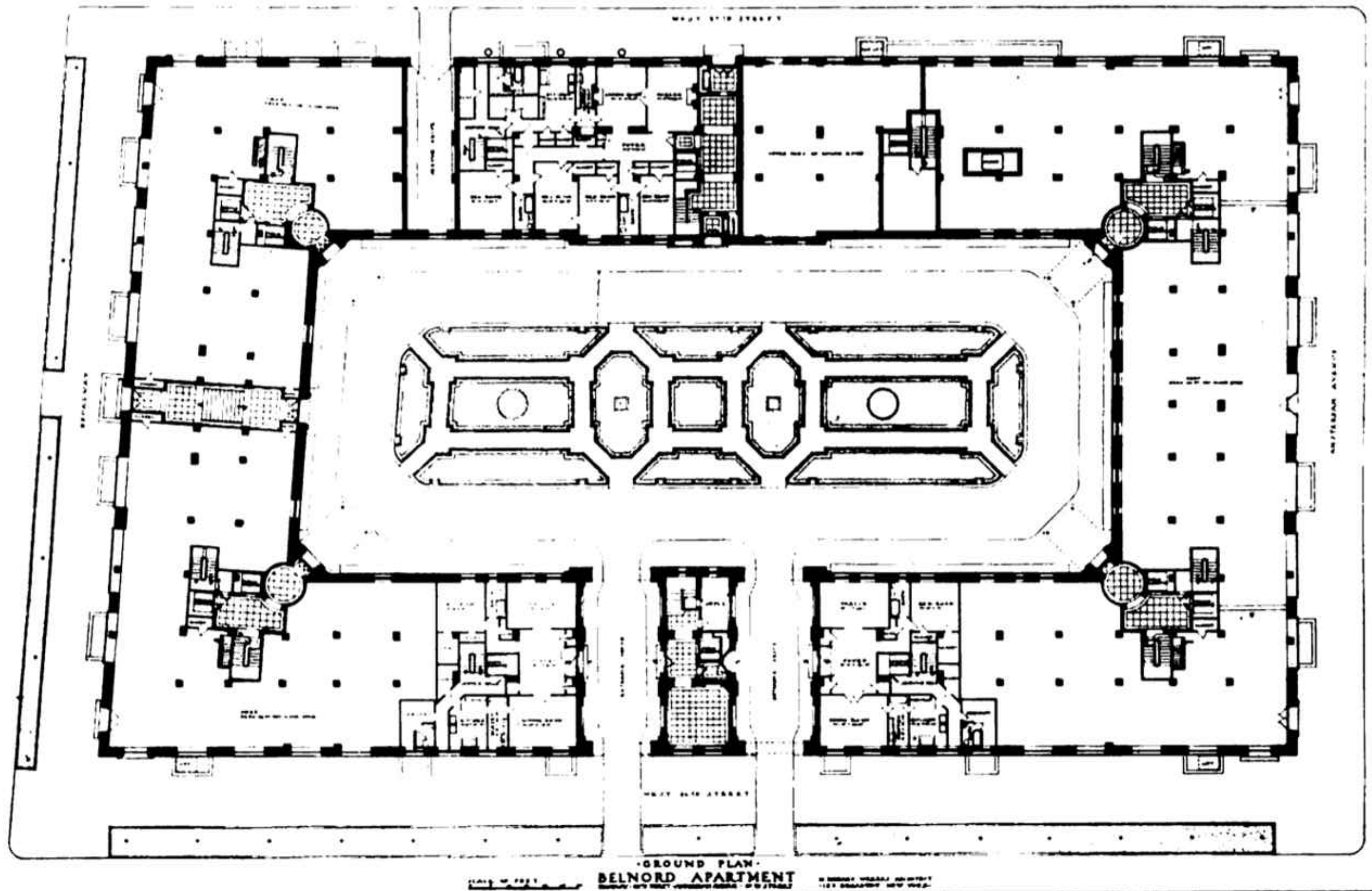

ORIGINAL COURTYARD PLAN 1908

NEW YORK CITY LANDMARKS
PRESERVATION COMMISSION

PROJECT E

THE BELNORD
225 WEST 86TH STREET
NEW YORK, NEW YORK 10024

Design Architect
ROBERT A.M. STERN ARCHITECTS
460 WEST 34TH STREET, 18TH FL
NEW YORK, NY 10001

Landscape Architect
HOLLANDER DESIGN
200 PARK AVENUE SOUTH, SUITE 1200
NEW YORK, NY 10003

Architect
PAGE AYRES COWLEY ARCHITECTURE, LLC
10 EAST 33RD STREET, 7TH FLOOR
NEW YORK, NY 10016

ORIGINAL COURTYARD PLAN

DRAWING TITLE

DRAWN BY:	EF	SCALE:	AS NOTED
CHECKED BY:	GC	PROJ. NO.	426
DATE: FEBRUARY 14, 2017			
©2017 PAGE AYRES COWLEY ARCHITECTURE, LLC			

LPC-28

DRAWING NO.

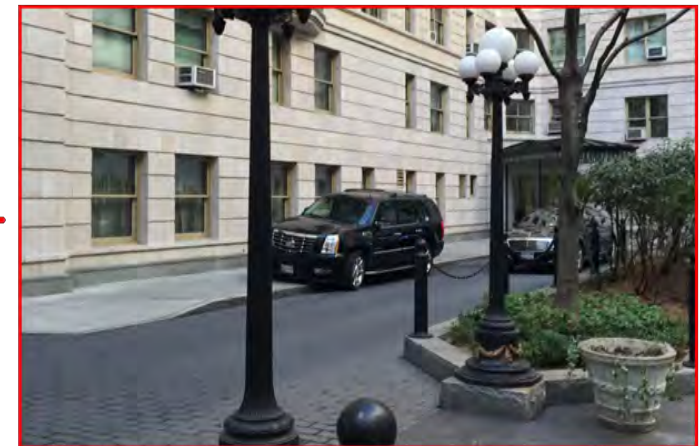
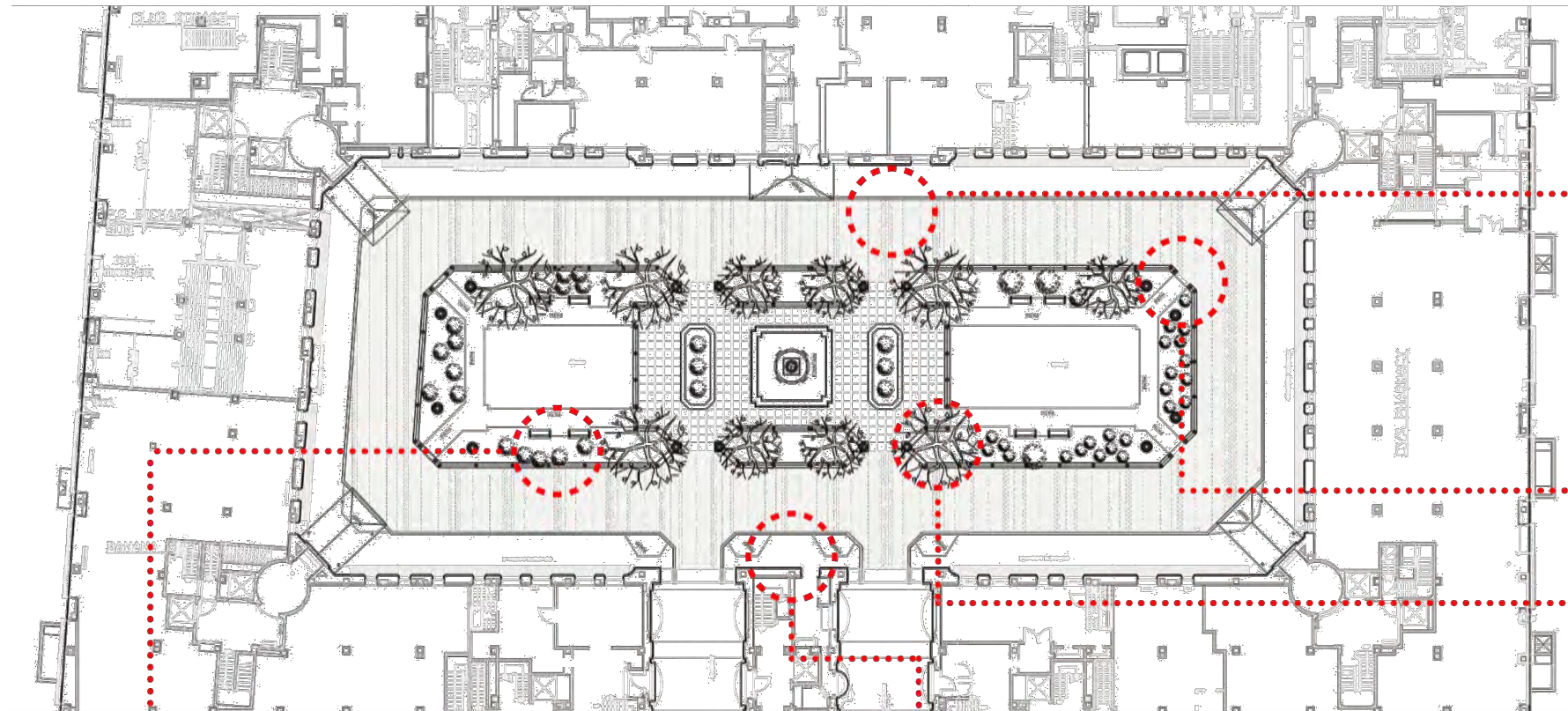

PARKING ON CURB

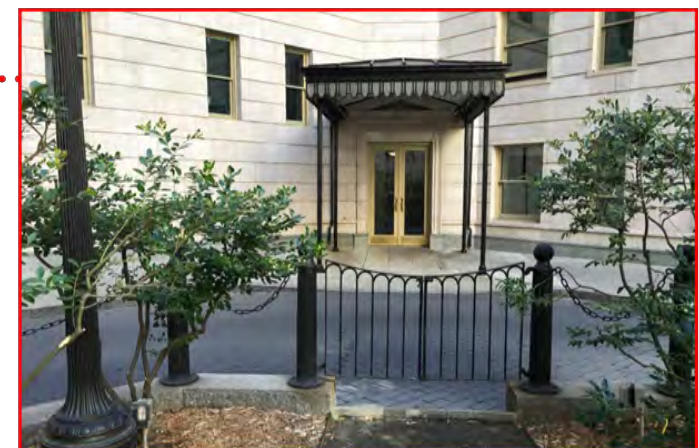

OBSTRUCTED COURTYARD ENTRANCE



POORLY-MAINTAINED GRAVEL PATHS AND PLANTINGS, UNHEALTHY LAWN PANEL

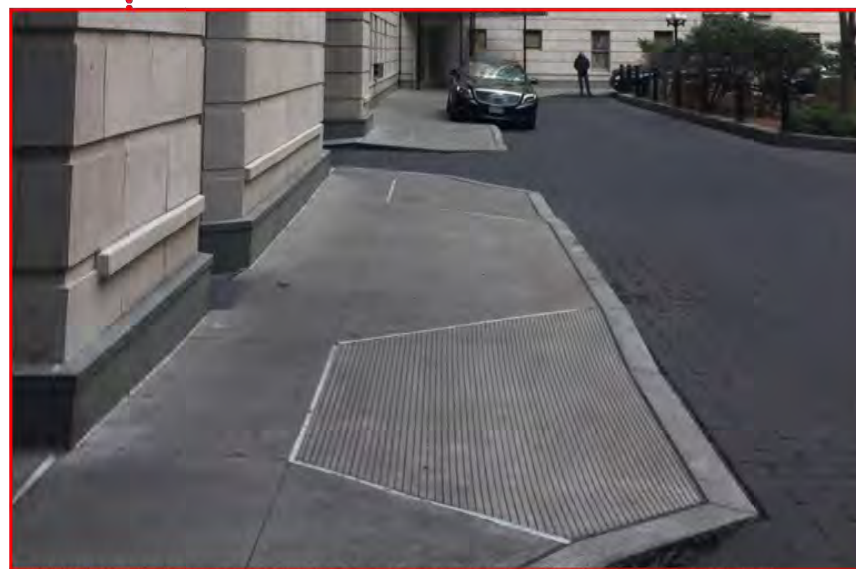

VEHICULAR CONFLICTS WITH PEDESTRIAN CIRCULATION AND ADA ACCESS

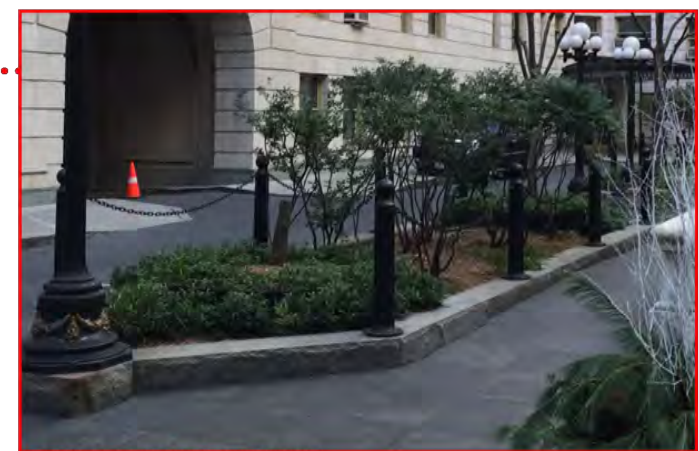

DECLINING PLANT MATERIAL

EXISTING COURTYARD & GARDEN PLAN RECONSTRUCTION (2004) - PROBLEMATIC CONDITIONS

NEW YORK CITY LANDMARKS
PRESERVATION COMMISSION

PROJECT E

THE BELNORD
225 WEST 86TH STREET
NEW YORK, NEW YORK 10024

Design Architect
ROBERT A.M. STERN ARCHITECTS
460 WEST 34TH STREET, 18TH FL
NEW YORK, NY 10001

Landscape Architect
HOLLANDER DESIGN
200 PARK AVENUE SOUTH, SUITE 1200
NEW YORK, NY 10003

Architect
PAGE AYRES COWLEY ARCHITECTURE, LLC
10 EAST 33RD STREET, 7TH FLOOR
NEW YORK, NY 10016

EXISTING COURTYARD PLAN

DRAWING TITLE

DRAWN BY:	EF	SCALE:	AS NOTED
CHECKED BY:	GC	PROJ. NO.	426
DATE: FEBRUARY 14, 2017			
©2017 PAGE AYRES COWLEY ARCHITECTURE, LLC			

LPC-29

DRAWING NO.

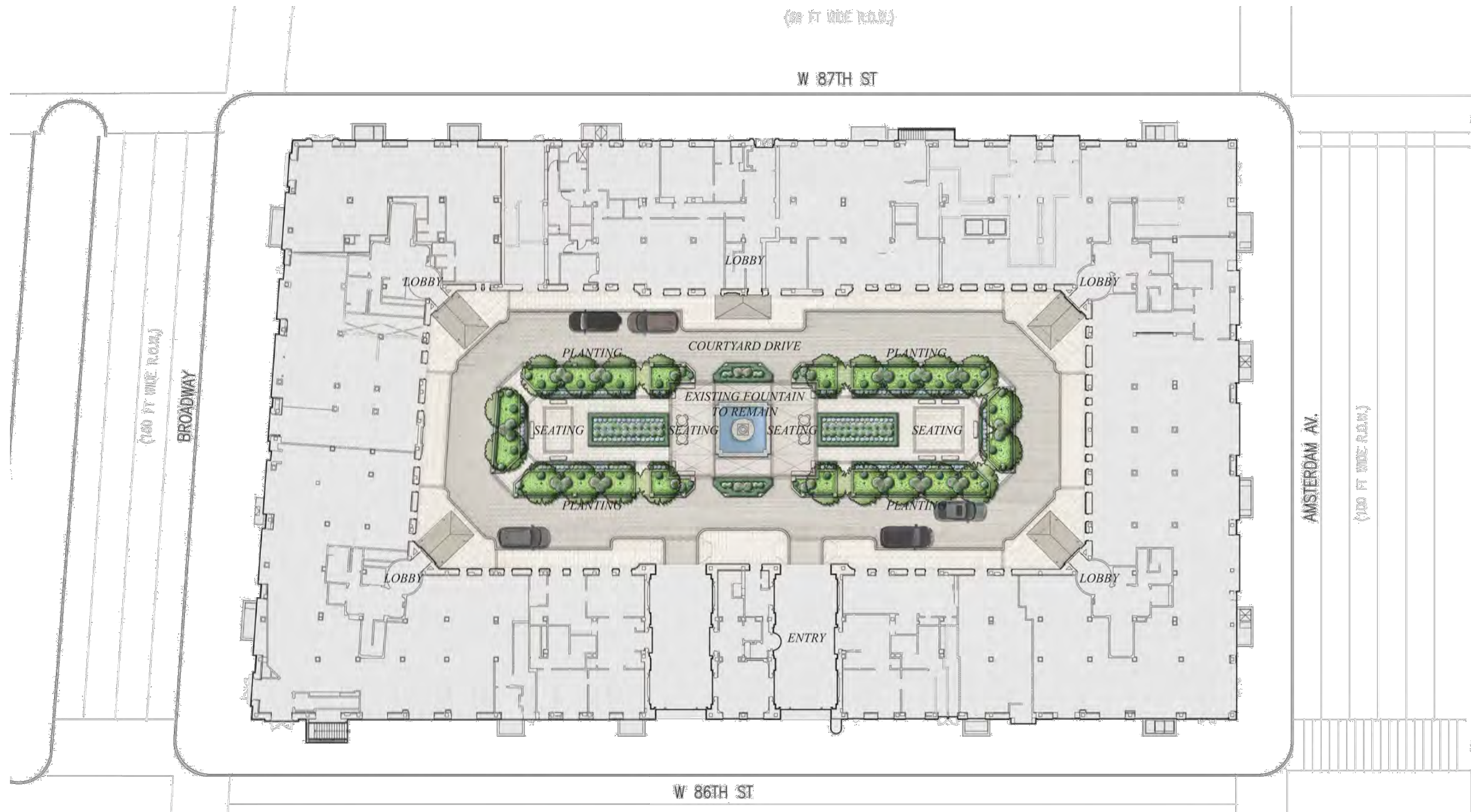

PROPOSED MODIFICATION TO COURTYARD COURTYARD DRIVE AND REPLANTING PLAN (10 LAY-BY SPACES PROVIDED)

NEW YORK CITY LANDMARKS
PRESERVATION COMMISSION

PROJECT E

THE BELNORD
225 WEST 86TH STREET
NEW YORK, NEW YORK 10024

Design Architect
ROBERT A.M. STERN ARCHITECTS
460 WEST 34TH STREET, 18TH FL
NEW YORK, NY 10001

Landscape Architect
HOLLANDER DESIGN
200 PARK AVENUE SOUTH, SUITE 1200
NEW YORK, NY 10003

Architect
PAGE AYRES COWLEY ARCHITECTURE, LLC
10 EAST 33RD STREET, 7TH FLOOR
NEW YORK, NY 10016

**PROPOSED COURTYARD
PLAN**

DRAWING TITLE

DRAWN BY:	EF	SCALE:	AS NOTED
CHECKED BY:	GC	PROJ. NO.	426
DATE: FEBRUARY 14, 2017			
©2017 PAGE AYRES COWLEY ARCHITECTURE, LLC			

LPC-30

DRAWING NO.

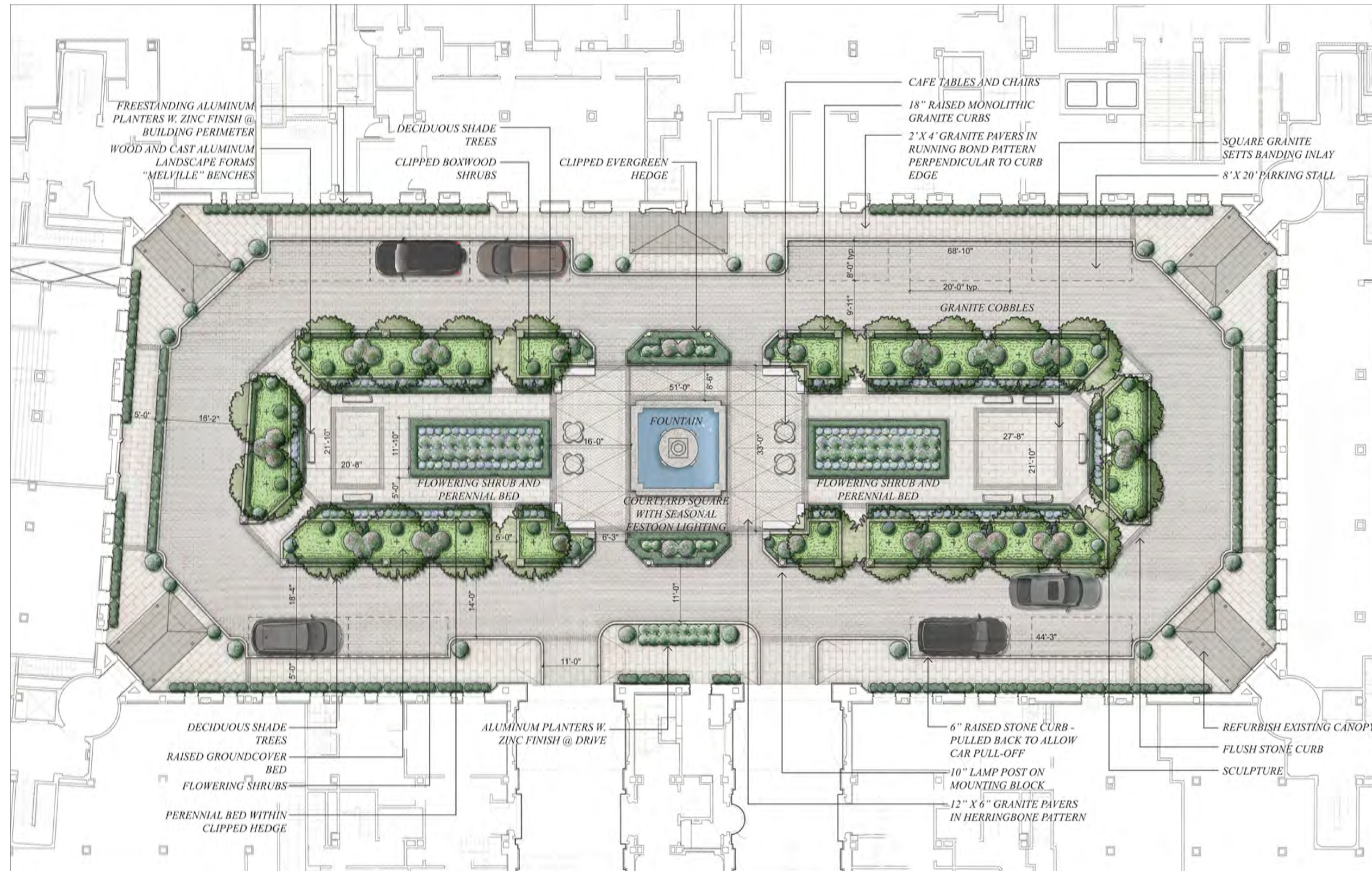

PROPOSED DETAILS OF COURTYARD & GARDEN PLAN

NEW YORK CITY LANDMARKS
PRESERVATION COMMISSION

PROJECT E

THE BELNORD
225 WEST 86TH STREET
NEW YORK, NEW YORK 10024

Design Architect
ROBERT A.M. STERN ARCHITECTS
460 WEST 34TH STREET, 18TH FL
NEW YORK, NY 10001

Landscape Architect
HOLLANDER DESIGN
200 PARK AVENUE SOUTH, SUITE 1200
NEW YORK, NY 10003

Architect
PAGE AYRES COWLEY ARCHITECTURE, LLC
10 EAST 33RD STREET, 7TH FLOOR
NEW YORK, NY 10016

PROPOSED COURTYARD PLAN

DRAWING TITLE

DRAWN BY:	EF	SCALE:	AS NOTED
CHECKED BY:	GC	PROJ. NO.	426
DATE: FEBRUARY 14, 2017			
©2017 PAGE AYRES COWLEY ARCHITECTURE, LLC			

LPC-3 I

DRAWING NO.



EXISTING - VIEW WEST FROM FOUNTAIN



EXISTING - VIEW EAST TOWARD FOUNTAIN



EXISTING - VIEW SOUTHWEST TOWARD COURTYARD ENTRANCE



PROPOSED - VIEW WEST FROM FOUNTAIN



PROPOSED - VIEW EAST TOWARD FOUNTAIN



PROPOSED - VIEW SOUTHWEST TOWARD COURTYARD ENTRANCE

COMPARATIVE RENDERINGS ILLUSTRATING EXISTING & PROPOSED VIEWS

NEW YORK CITY LANDMARKS
PRESERVATION COMMISSION

PROJECT E

THE BELNORD
225 WEST 86TH STREET
NEW YORK, NEW YORK 10024

Design Architect
ROBERT A.M. STERN ARCHITECTS
460 WEST 34TH STREET, 18TH FL
NEW YORK, NY 10001

Landscape Architect
HOLLANDER DESIGN
200 PARK AVENUE SOUTH, SUITE 1200
NEW YORK, NY 10003

Architect
PAGE AYRES COWLEY ARCHITECTURE, LLC
10 EAST 33RD STREET, 7TH FLOOR
NEW YORK, NY 10016

RENDERINGS

DRAWING TITLE

DRAWN BY:	EF	SCALE:	AS NOTED
CHECKED BY:	GC	PROJ. NO.	426
DATE: FEBRUARY 14, 2017			
©2017 PAGE AYRES COWLEY ARCHITECTURE, LLC			

LPC-32

DRAWING NO.