

227 RIVERSIDE DRIVE

ACCESSIBILITY RAMP INSTALLATION

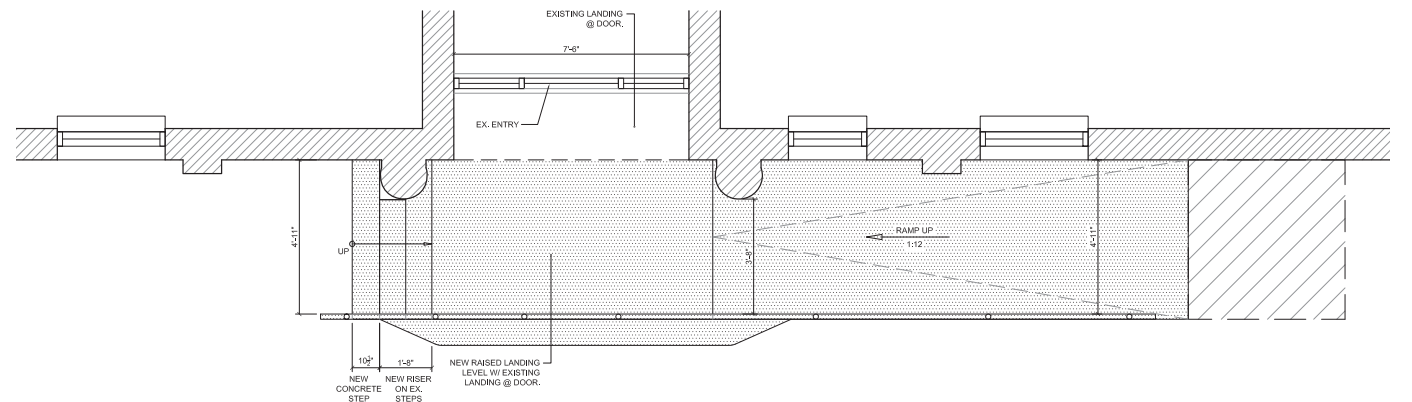

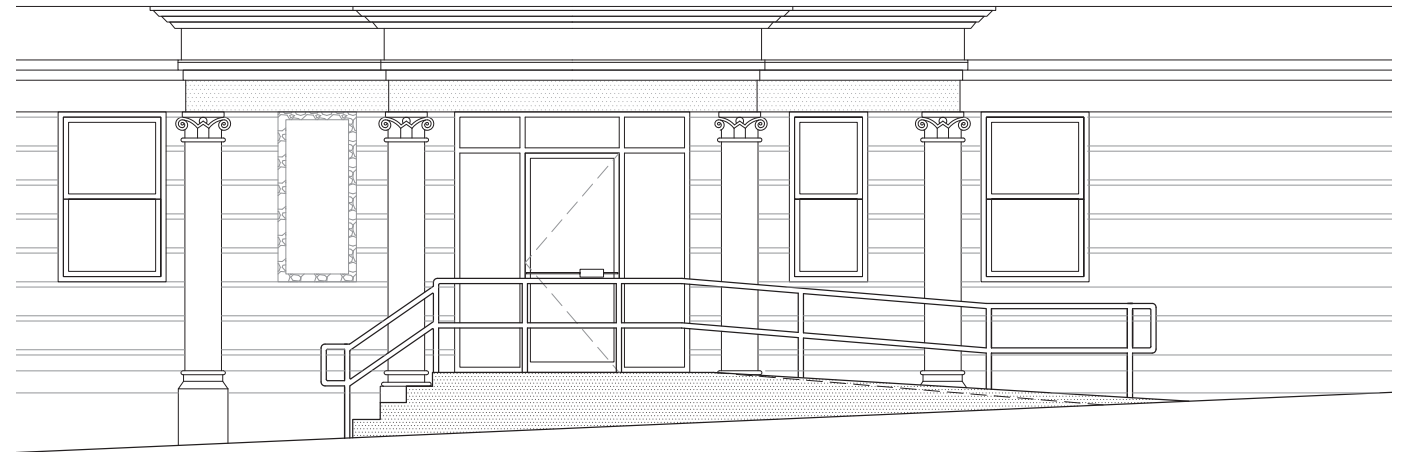
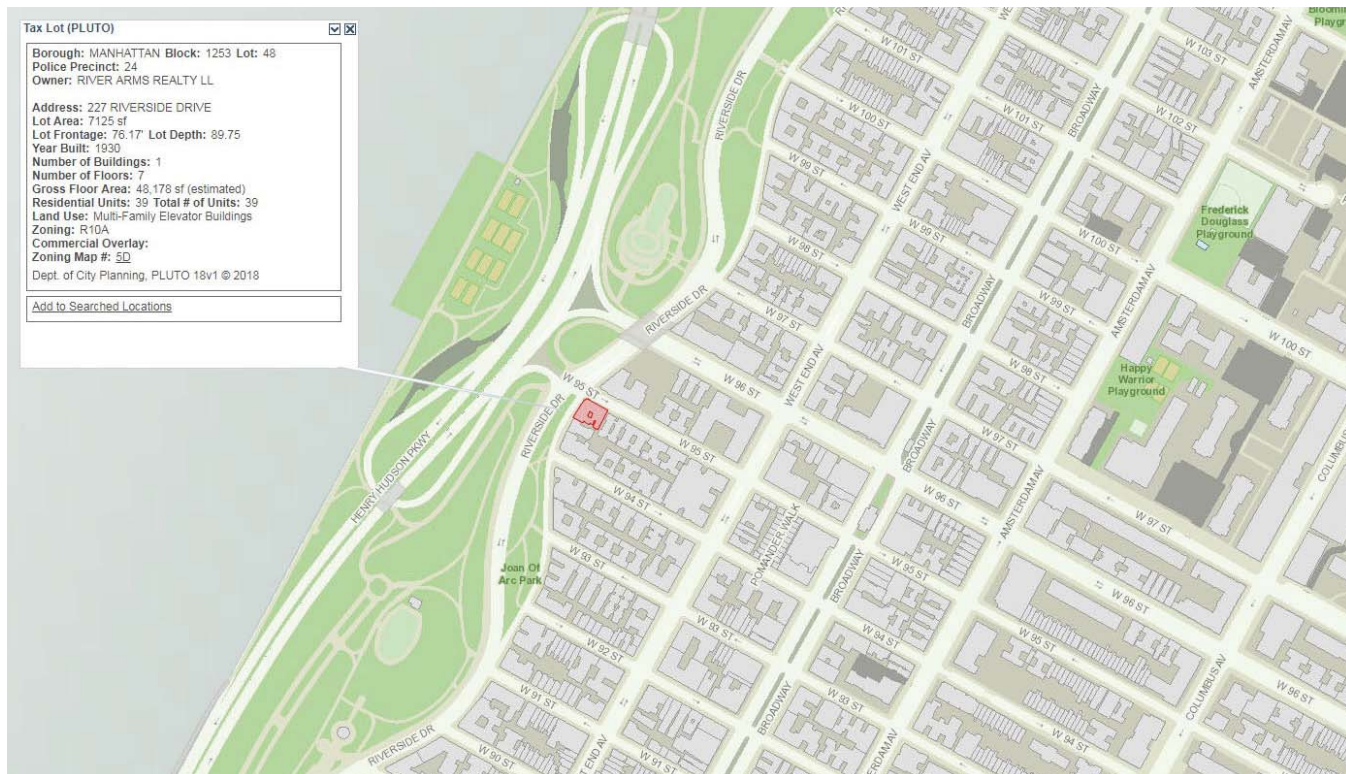

Previous Condition View of sidewalk at Riverside Drive before ramp - Looking South/East.



Existing Condition View of existing sidewalk at Riverside Drive - Looking East.



Previous Condition View of sidewalk at Riverside Drive before ramp - Looking North/East.



Existing Condition View of existing sidewalk at Riverside Drive - Looking North.



Existing ADA Ramp Close-up view of new ramp at Riverside Drive.



Existing Steps & Landing Close-up view of new steps at Riverside Drive.



Existing ADA Ramp Close-up view of new ramp at Riverside Drive.



Existing Steps & Landing Close-up view of new steps at Riverside Drive.



Proposed ADA Ramp | Elevation

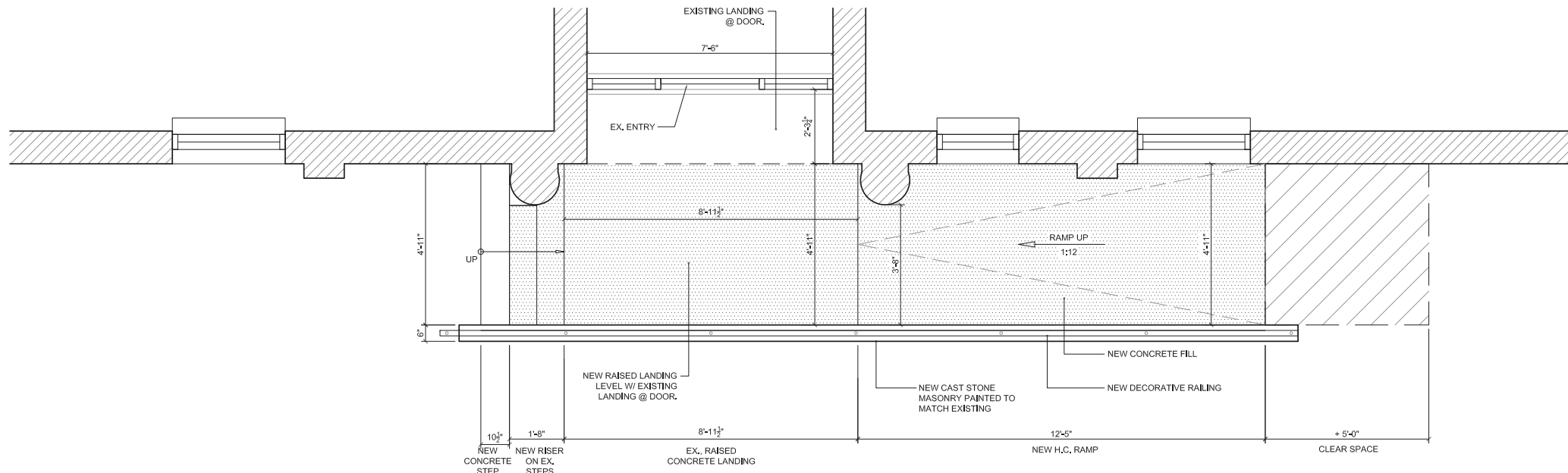

Proposed ADA Ramp | Plan



Existing Ramp @ 80 Riverside Drive View of existing ramp @ 80 Riverside Drive



Existing Ramp @ 315 Central Park West View of existing ramp @ 315 Central Park West.



Existing Ramp @ 80 Riverside Drive Close-up view of existing ramp @ 80 Riverside Drive.



Existing Ramp @ 315 Central Park West View of existing ramp @ 315 Central Park West.



Existing Ramp @ 2 West 86th Street View of existing ramp @ 2 West 86th Street.



Existing Ramp @ 97th Street View of existing ramp @ 308 West 97th Street.



Existing Ramp @ 2 West 86th Street View of existing ramp @ 2 West 86th Street.



Existing Ramp @ 97th Street View of existing ramp @ 308 West 97th Street.