

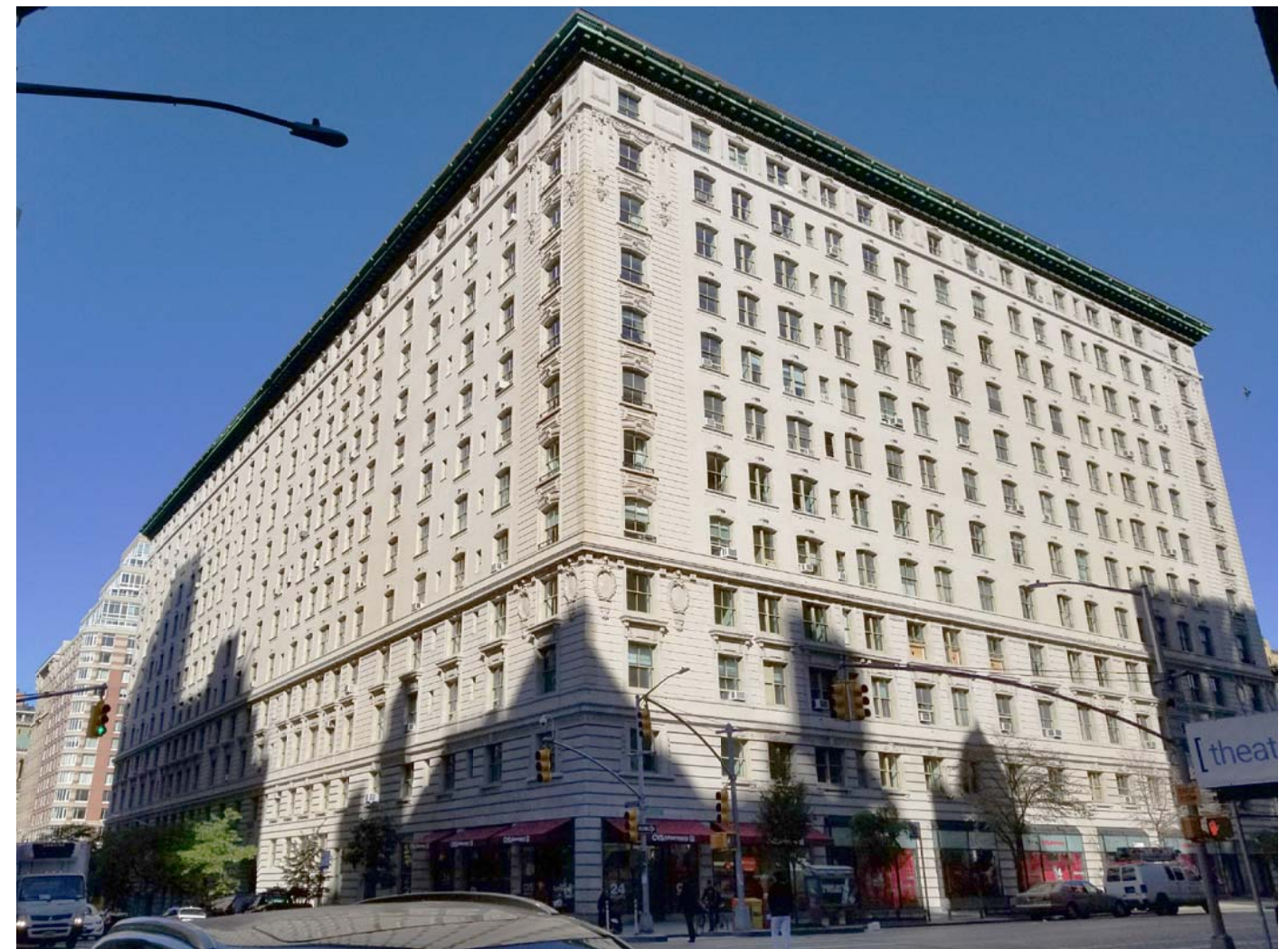

1 SOUTHWEST CORNER VIEW OF THE BELNORD



2 SOUTHEAST CORNER VIEW OF THE BELNORD

LIST OF DRAWINGS

- 01 SITE PLAN AND VIEWS
- 02 EXISTING CONDITION PHOTOGRAPHS
- 03 EXISTING GROUND FLOOR PLAN
- 04 PROPOSED GROUND FLOOR PLAN
- 05 EXISTING ENLARGED PLAN
- 06 PROPOSED ENLARGED PLAN
- 07 EXISTING AND PROPOSED ELEVATIONS
- 08 EXISTING CONDITIONS: DETAIL PHOTOGRAPHS
- 09 EXISTING CONDITIONS: DETAIL PHOTOGRAPHS
- 10 PROPOSED RENDERING & RAILING DETAILS

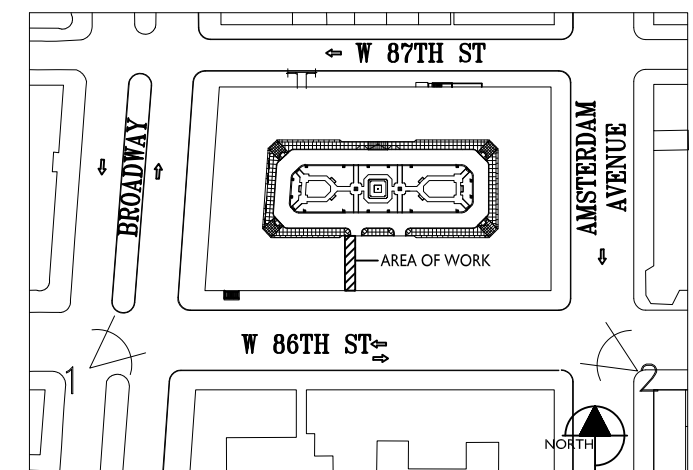

3 SITE PLAN

THE BELNORD
225 WEST 86TH STREET
NEW YORK, NEW YORK

NEW YORK CITY
LANDMARKS PRESERVATION
COMMISSION SUBMISSION

**ACCESSIBLE
ENTRANCES**

ARCHITECT
PAGE AYRES COWLEY ARCHITECTURE, LLC
10 E 33RD STREET, 7TH FL
NEW YORK, NY 10016
(212) 673-6910

SITE PLAN AND VIEWS

DRAWING TITLE

DRAWN BY:	SCALE:
CCr	AS NOTED
CHECKED BY:	PROJ. NO.
GC	426.8
07 NOVEMBER 2018	
DATE	DRAWING NO.

01



IMAGE 1: VIEW FROM COURTYARD LOOKING SOUTH



IMAGE 2: VIEW FROM WEST 86 STREET LOOKING NORTH THROUGH GATES

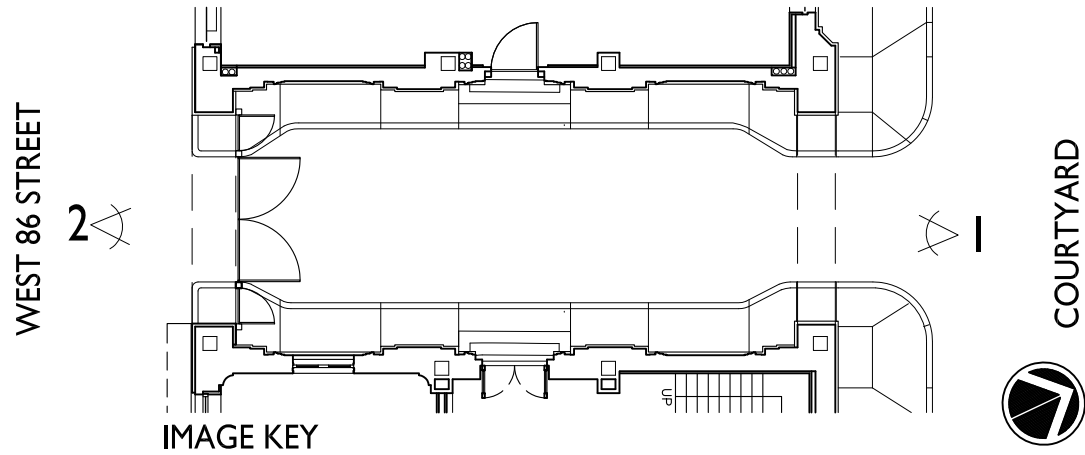

IMAGE KEY

THE BELNORD
225 WEST 86TH STREET
NEW YORK, NEW YORK

NEW YORK CITY
LANDMARKS PRESERVATION
COMMISSION SUBMISSION

**ACCESSIBLE
ENTRANCES**

ARCHITECT
PAGE AYRES COWLEY ARCHITECTURE, LLC
10 E 33RD STREET, 7TH FL
NEW YORK, NY 10016
(212) 673-6910

**EXISTING CONDITION
PHOTOGRAPHS**

DRAWING TITLE

DRAWN BY: CCr	SCALE: AS NOTED
CHECKED BY: GC	PROJ. NO. 426.8
07 NOVEMBER 2018 DATE	

02
DRAWING NO.

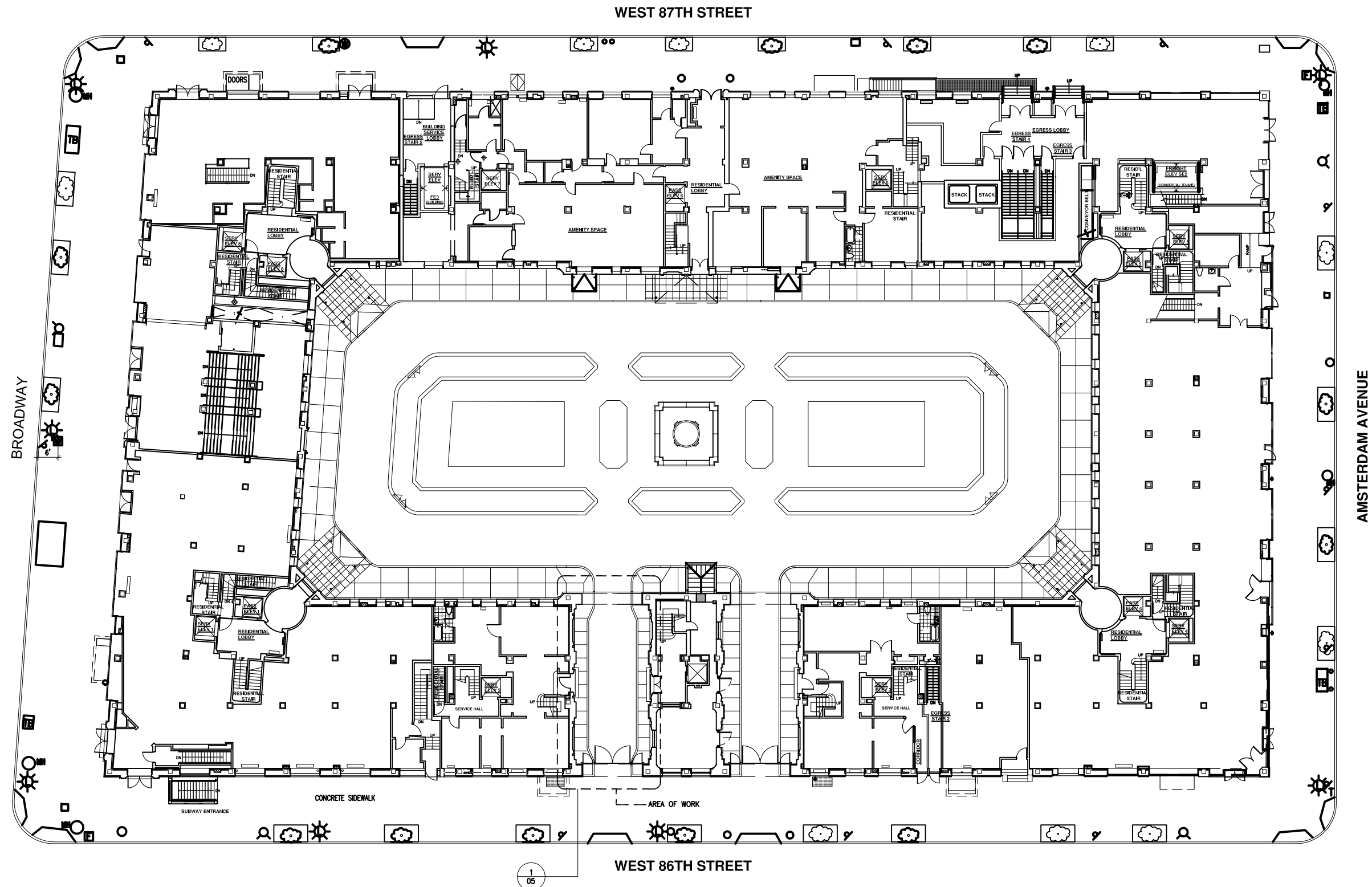

1 EXISTING GROUND FLOOR PLAN
SCALE: 1/32" = 1'-0"

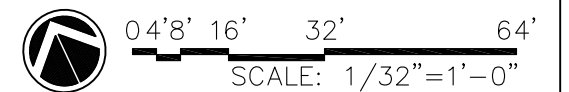

THE BELNORD
225 WEST 86TH STREET
NEW YORK, NEW YORK

NEW YORK CITY
LANDMARKS PRESERVATION
COMMISSION SUBMISSION

**ACCESSIBLE
ENTRANCES**

ARCHITECT
PAGE AYRES COWLEY ARCHITECTURE, LLC
10 E 33RD STREET, 7TH FL
NEW YORK, NY 10016
(212) 673-6910

**EXISTING GROUND
FLOOR PLAN**
DRAWING TITLE

DRAWN BY: CCr	SCALE: AS NOTED
CHECKED BY: GC	PROJ. NO. 426.8
07 NOVEMBER 2018 DATE	

03
DRAWING NO.

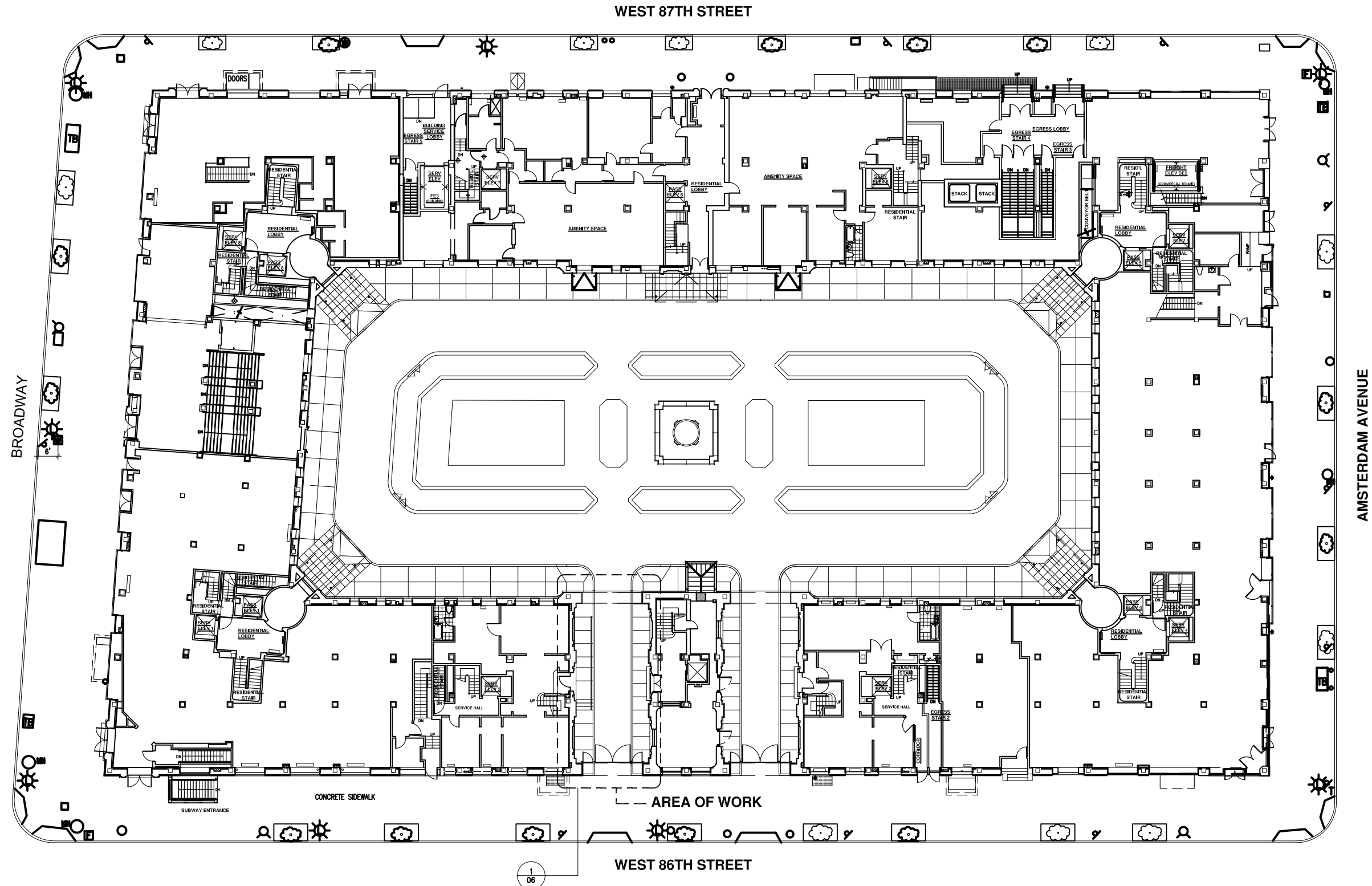

I **PROPOSED GROUND FLOOR PLAN**
SCALE: 1/32" = 1'-0"

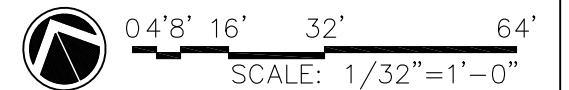

THE BELNORD
225 WEST 86TH STREET
NEW YORK, NEW YORK

NEW YORK CITY
LANDMARKS PRESERVATION
COMMISSION SUBMISSION

**ACCESSIBLE
ENTRANCES**

ARCHITECT
PAGE AYRES COWLEY ARCHITECTURE, LLC
10 E 33RD STREET, 7TH FL
NEW YORK, NY 10016
(212) 673-6910

**PROPOSED GROUND
FLOOR PLAN**
DRAWING TITLE

DRAWN BY: CCr	SCALE: AS NOTED
CHECKED BY: GC	PROJ. NO. 426.8
07 NOVEMBER 2018 DATE	

04
DRAWING NO.

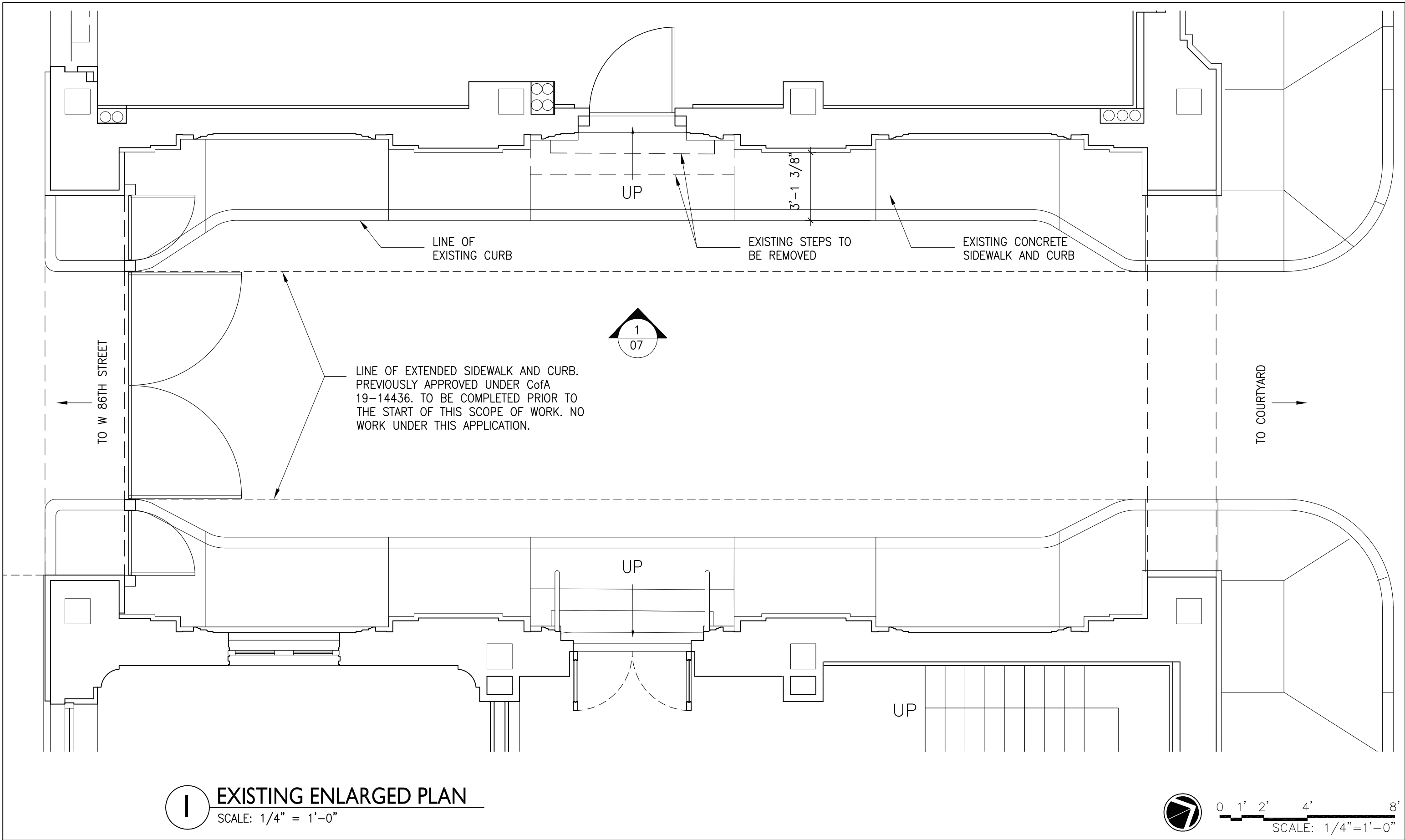

I **EXISTING ENLARGED PLAN**
 SCALE: 1/4" = 1'-0"

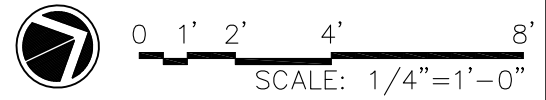

<div>THE BELNORD</div> <div>225 WEST 86TH STREET NEW YORK, NEW YORK</div>	<div>NEW YORK CITY LANDMARKS PRESERVATION COMMISSION SUBMISSION</div>	<div>ACCESSIBLE ENTRANCES</div>	<div>ARCHITECT PAGE AYRES COWLEY ARCHITECTURE, LLC 10 E 33RD STREET, 7TH FL NEW YORK, NY 10016 (212) 673-6910</div>	<div>EXISTING ENLARGED PLAN</div> <div>DRAWING TITLE</div>	<div>DRAWN BY:</div> <div>CCr</div>	<div>SCALE:</div> <div>AS NOTED</div>	<div>05</div> <div>DRAWING NO.</div>
					<div>CHECKED BY:</div> <div>GC</div>	<div>PROJ. NO.</div> <div>426.8</div>	
					<div>07 NOVEMBER 2018</div> <div>DATE</div>		

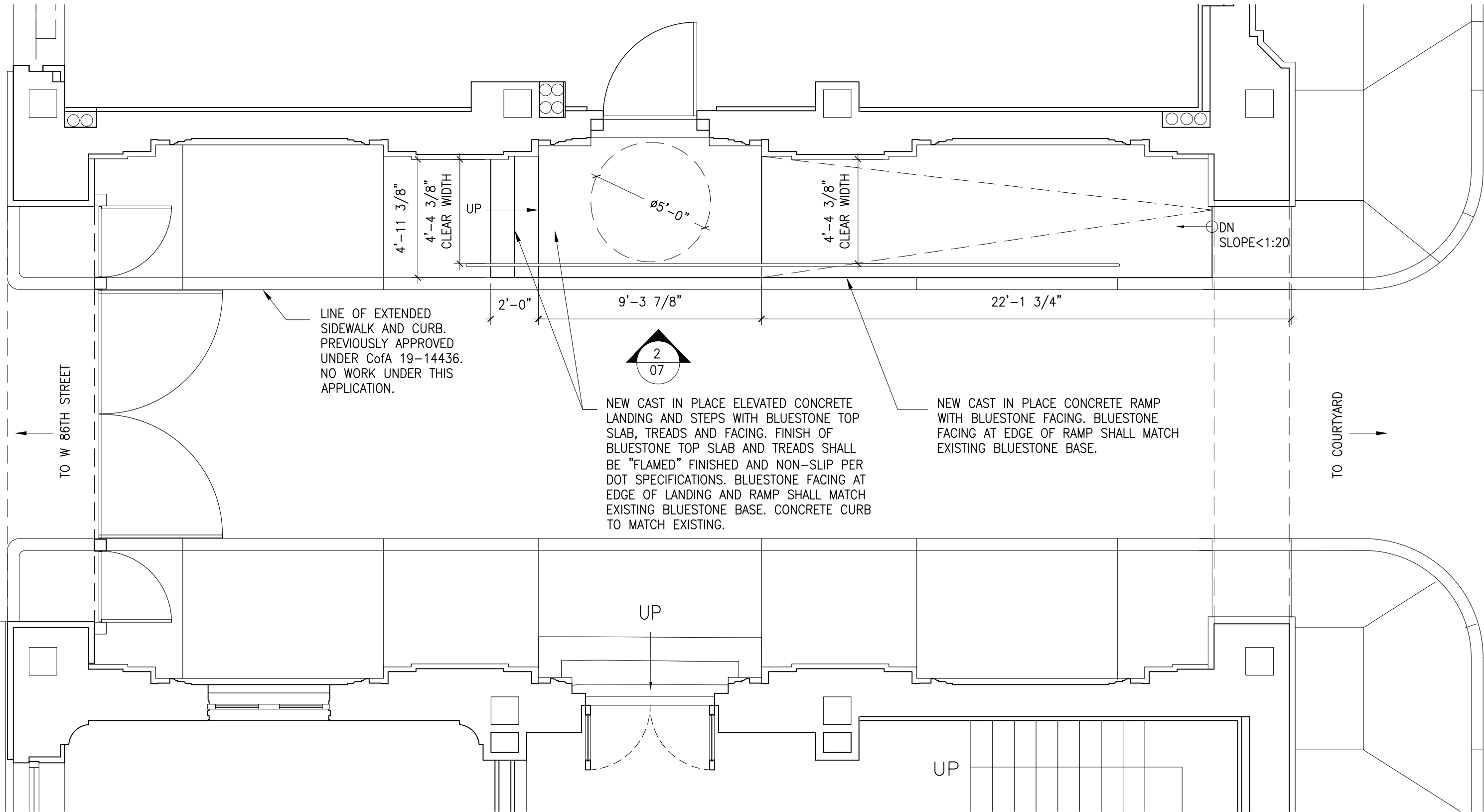

2 PROPOSED ENLARGED PLAN
SCALE: 1/4" = 1'-0"



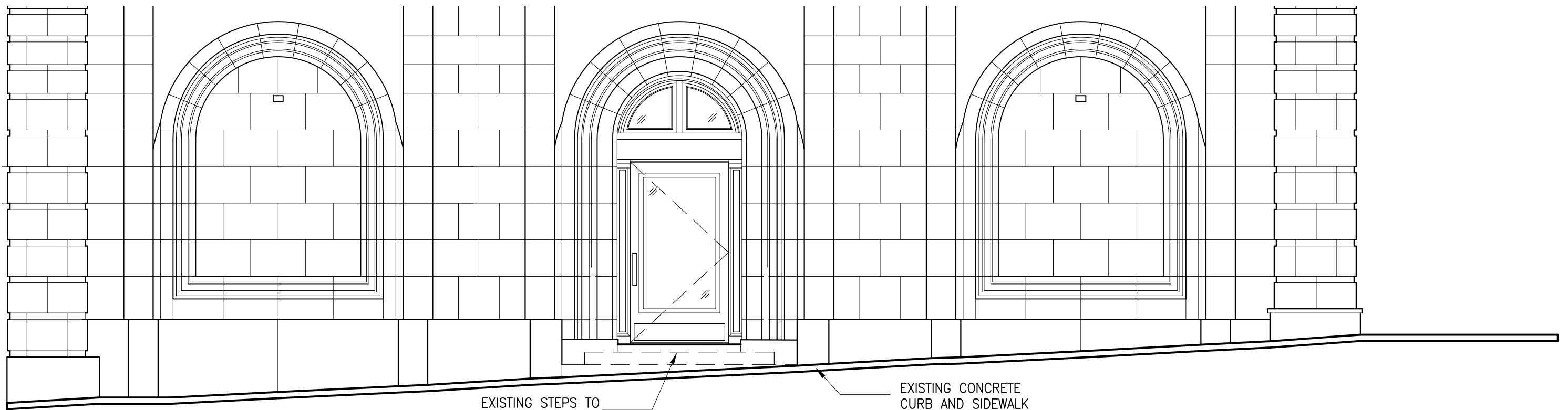

1 EXISTING ELEVATION
SCALE: 1/4" = 1'-0"

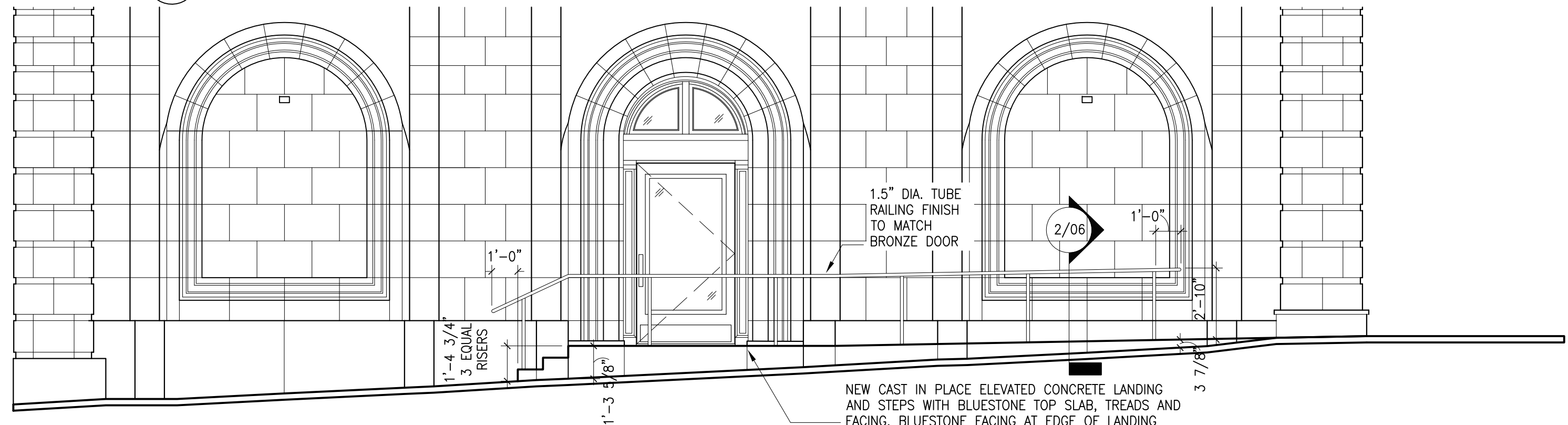

2 PROPOSED ELEVATION
SCALE: 1/4" = 1'-0"

NEW CAST IN PLACE ELEVATED CONCRETE LANDING AND STEPS WITH BLUESTONE TOP SLAB, TREADS AND FACING. BLUESTONE FACING AT EDGE OF LANDING AND RAMP SHALL MATCH EXISTING BLUESTONE BASE AT EXTERIOR WALL. BLUESTONE JOINT SPACING TO BE ALIGNED WITH EXISTING JOINTS BLUESTONE BASE. CONCRETE AND CURB TO MATCH EXISTING.

0 1' 2' 4' 8'
SCALE: 1/4"=1'-0"

THE BELNORD
225 WEST 86TH STREET
NEW YORK, NEW YORK

NEW YORK CITY
LANDMARKS PRESERVATION
COMMISSION SUBMISSION

**ACCESSIBLE
ENTRANCES**

ARCHITECT
PAGE AYRES COWLEY ARCHITECTURE, LLC
10 E 33RD STREET, 7TH FL
NEW YORK, NY 10016
(212) 673-6910

**EXISTING AND PROPOSED
ELEVATIONS**
DRAWING TITLE

DRAWN BY:	SCALE:
CCr	AS NOTED
CHECKED BY:	PROJ. NO.
GC	426.8
07 NOVEMBER 2018	
DATE	DRAWING NO.

07



IMAGE 1: SOUTH VIEW FROM GATE, W 86TH STREET



IMAGE 2: NORTH VIEW FROM COURTYARD

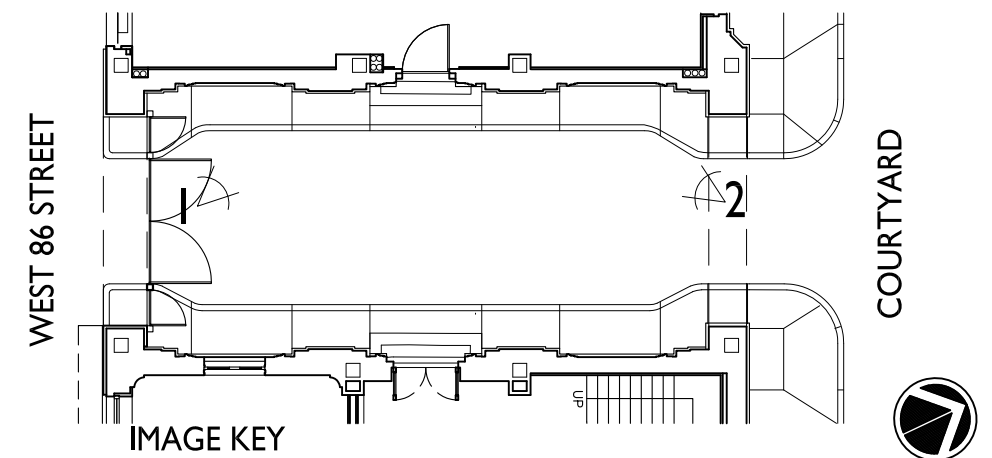

THE BELNORD
225 WEST 86TH STREET
NEW YORK, NEW YORK

NEW YORK CITY
LANDMARKS PRESERVATION
COMMISSION SUBMISSION

**ACCESSIBLE
ENTRANCES**

ARCHITECT
PAGE AYRES COWLEY ARCHITECTURE, LLC
10 E 33RD STREET, 7TH FL
NEW YORK, NY 10016
(212) 673-6910

**EXISTING CONDITIONS:
DETAIL PHOTOGRAPHS**
DRAWING TITLE

DRAWN BY: CCr	SCALE: AS NOTED
CHECKED BY: GC	PROJ. NO. 426.8
07 NOVEMBER 2018 DATE	

08
DRAWING NO.



IMAGE 1: FRONT VIEW, EXISTING ENTRANCE DOOR

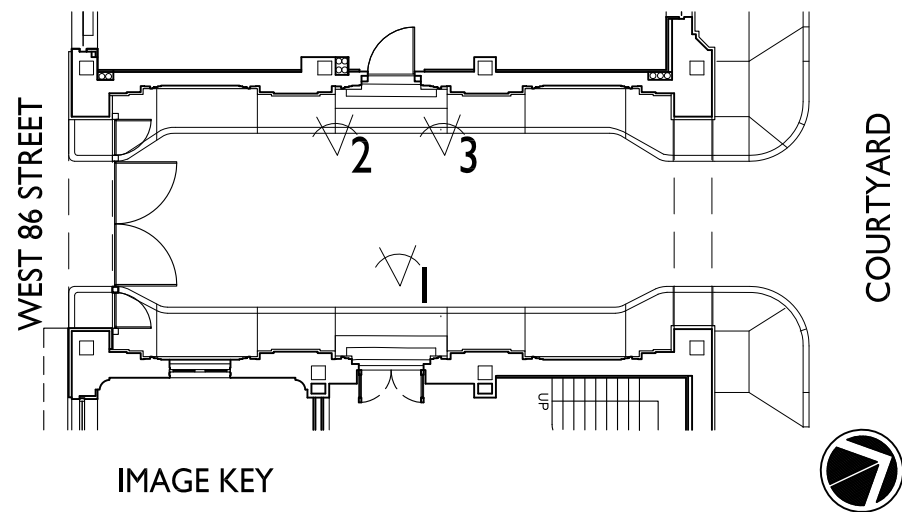

IMAGE KEY



IMAGE 2: EXISTING STEPS WITH CRACKS AND DELAMINATION AND BLUESTONE BASE BEHIND WITH PREVIOUS PATCH REPAIRS



IMAGE 3: EXISTING STEPS WITH CRACKS AND DELAMINATION AND BLUESTONE BASE BEHIND WITH PREVIOUS PATCH REPAIRS