

# PRIVATE RESIDENCE

319 WEST 104TH STREET

NEW YORK, NY 10023

BLOCK: 1891 LOT: 8 TAX MAP: 5D ZONING: R8B

HISTORIC DISTRICT: RIVERSIDE-WEST END HISTORIC DISTRICT EXTENSION II

COMMUNITY BOARD: MANHATTAN DISTRICT 7

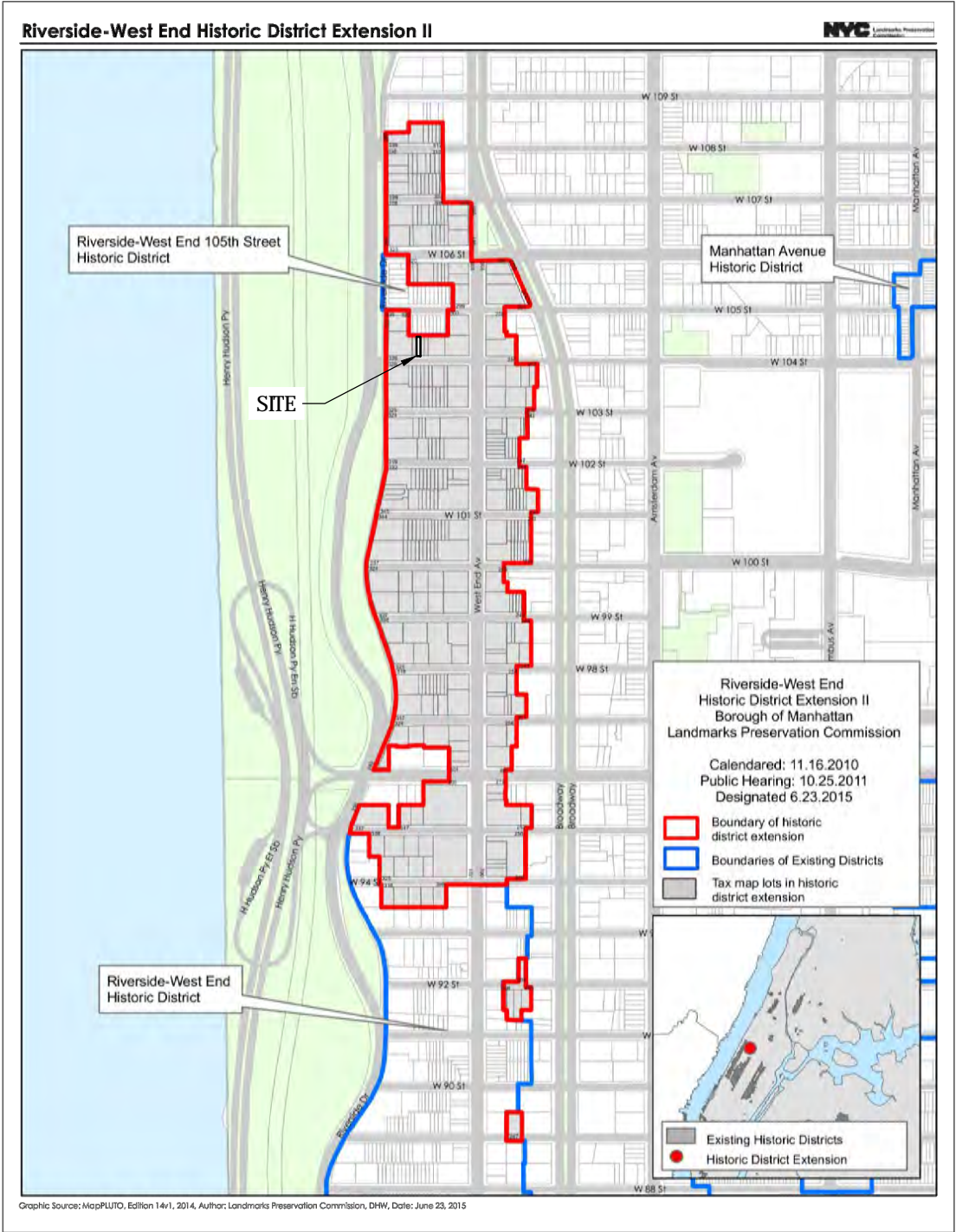
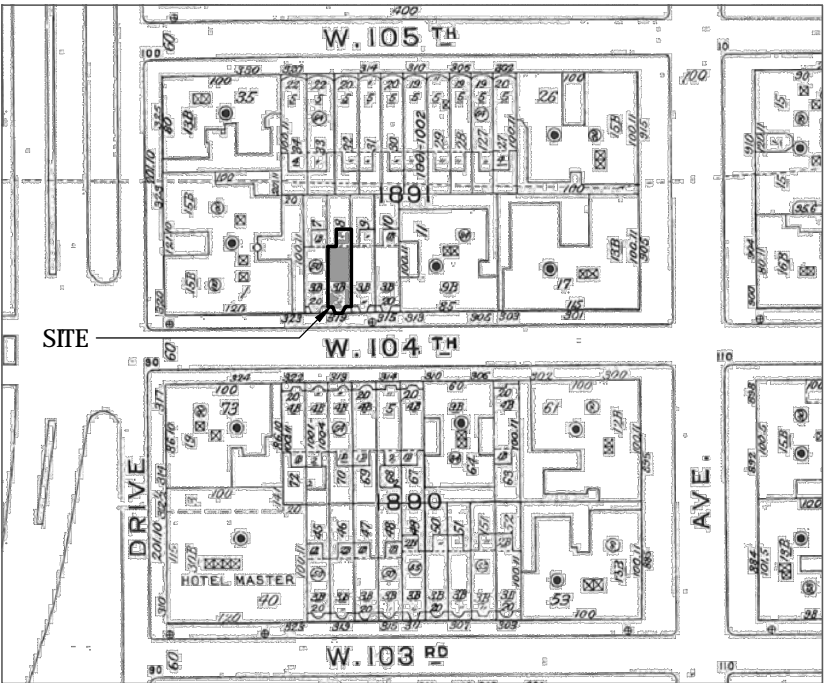
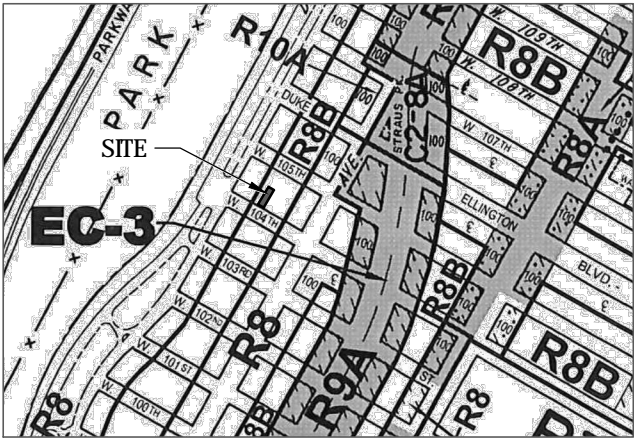





1940s TAX PHOTO



1980s TAX PHOTO





THIS TOWNHOUSE #319

THIS TOWNHOUSE #319

THIS TOWNHOUSE #319

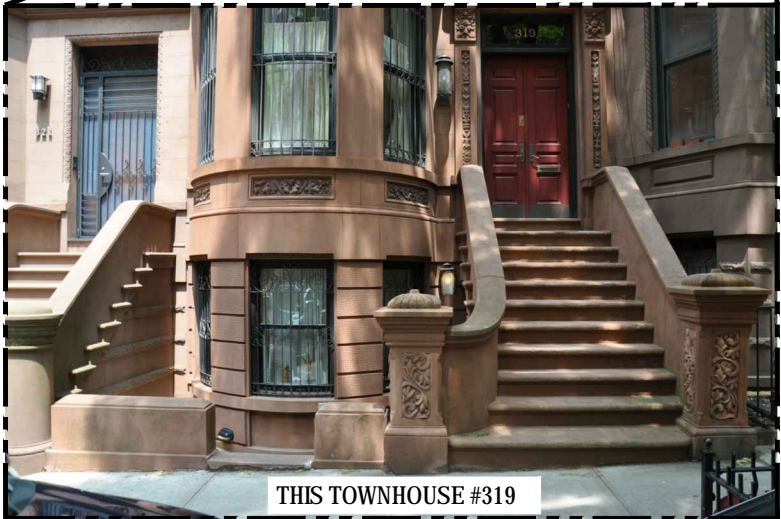







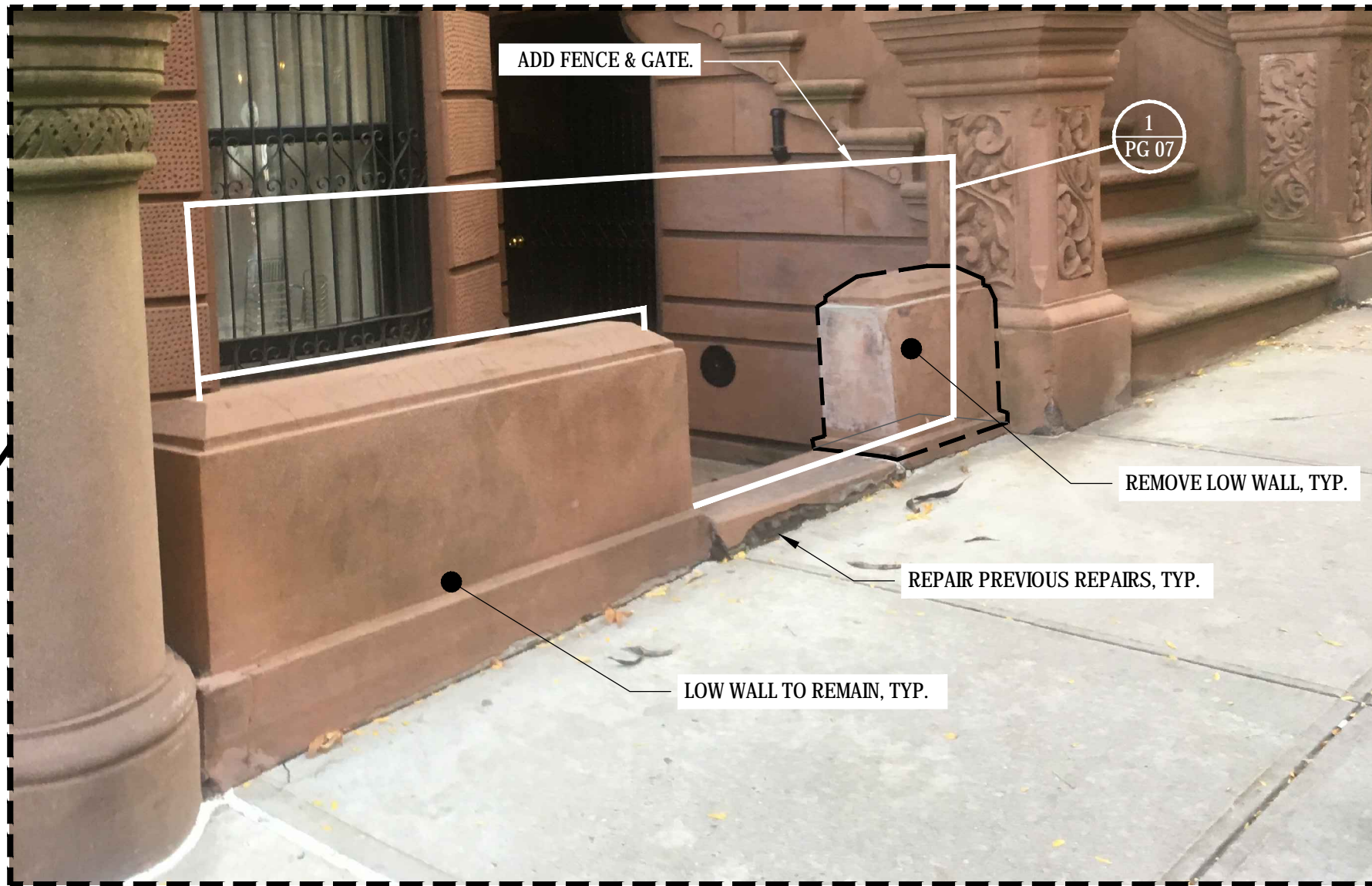

05

PHOTOS & PROPOSED WORK AT STREET

DATE: 06.06.19  
SCALE: N.T.S.  
DRAWN BY: SS / JDM  
PROJECT NUMBER: 18142

PRIVATE RESIDENCE  
319 W 104th STREET  
NYC, NY

**BUILDING STUDIO**  
ARCHITECTS

BUILDING STUDIO ARCHITECTS, LLP  
Michael Goldblum AIA, LEED AP | John Field AIA  
307 West 38th Street | 17th Floor | New York, NY 10018  
212.279.1507 | 212.279.1541  
www.buildingstudio.com

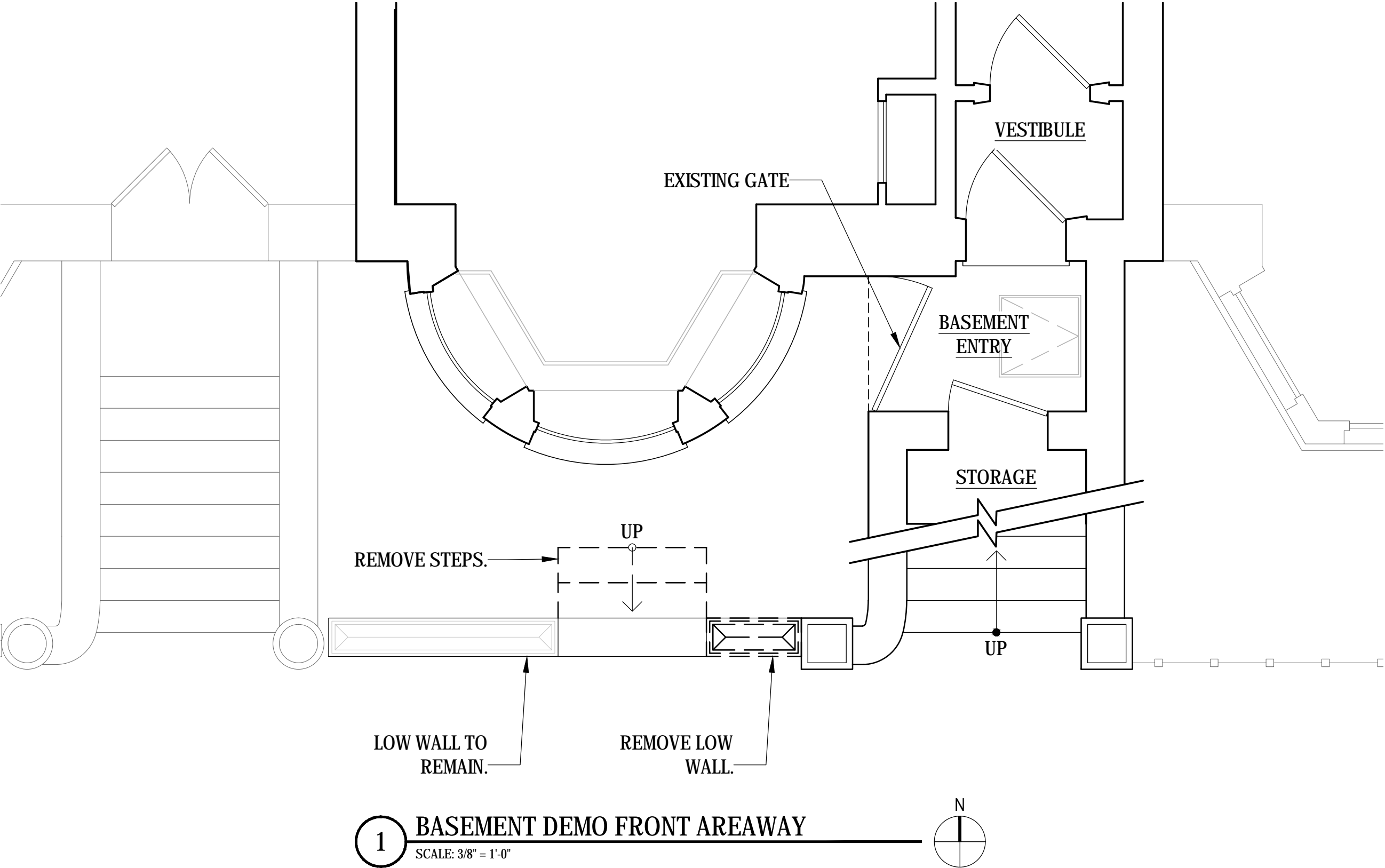

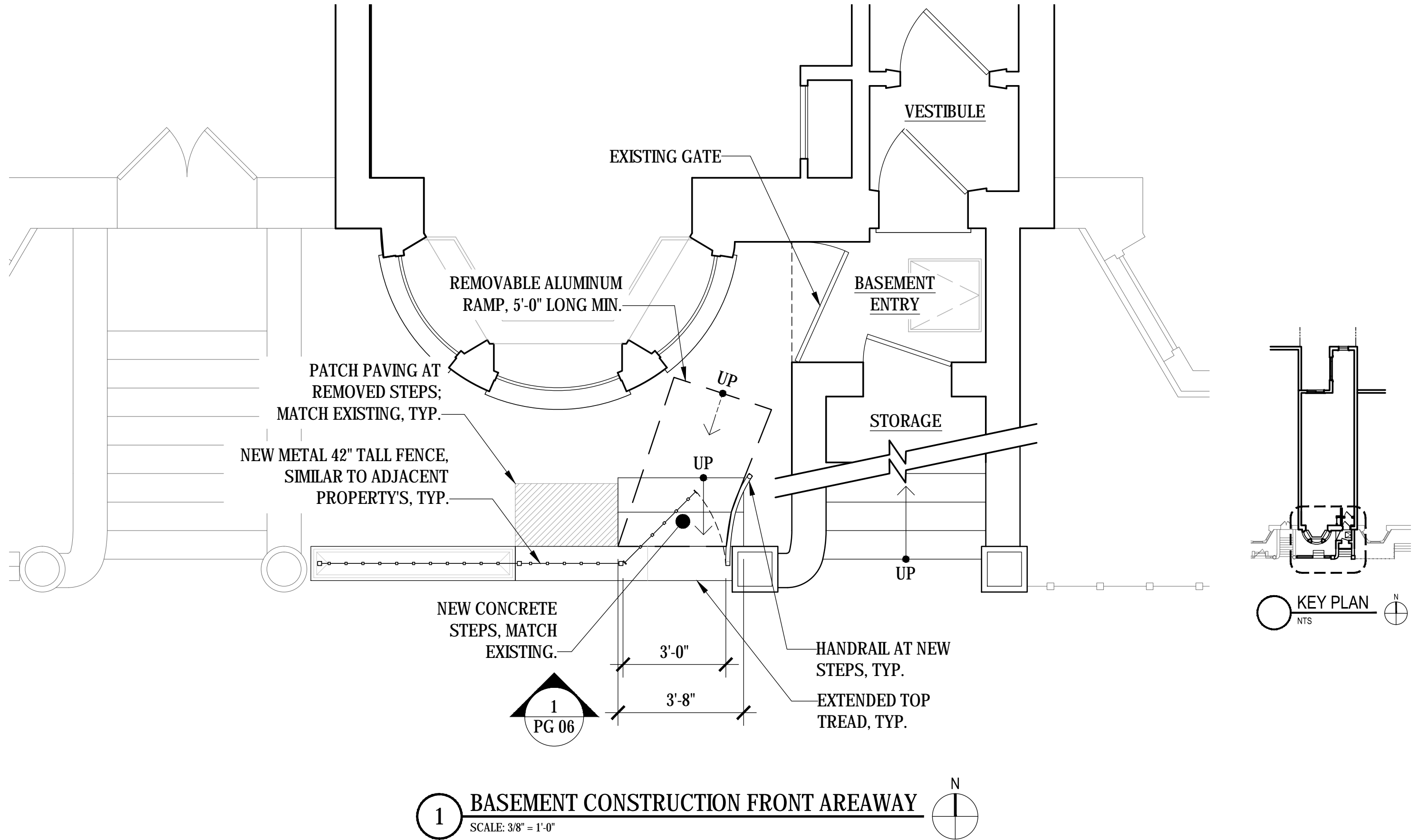

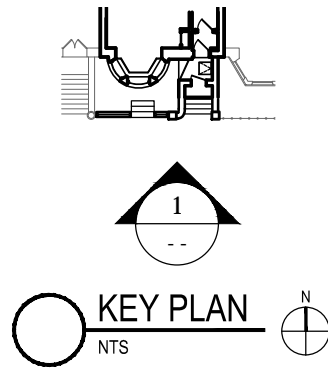
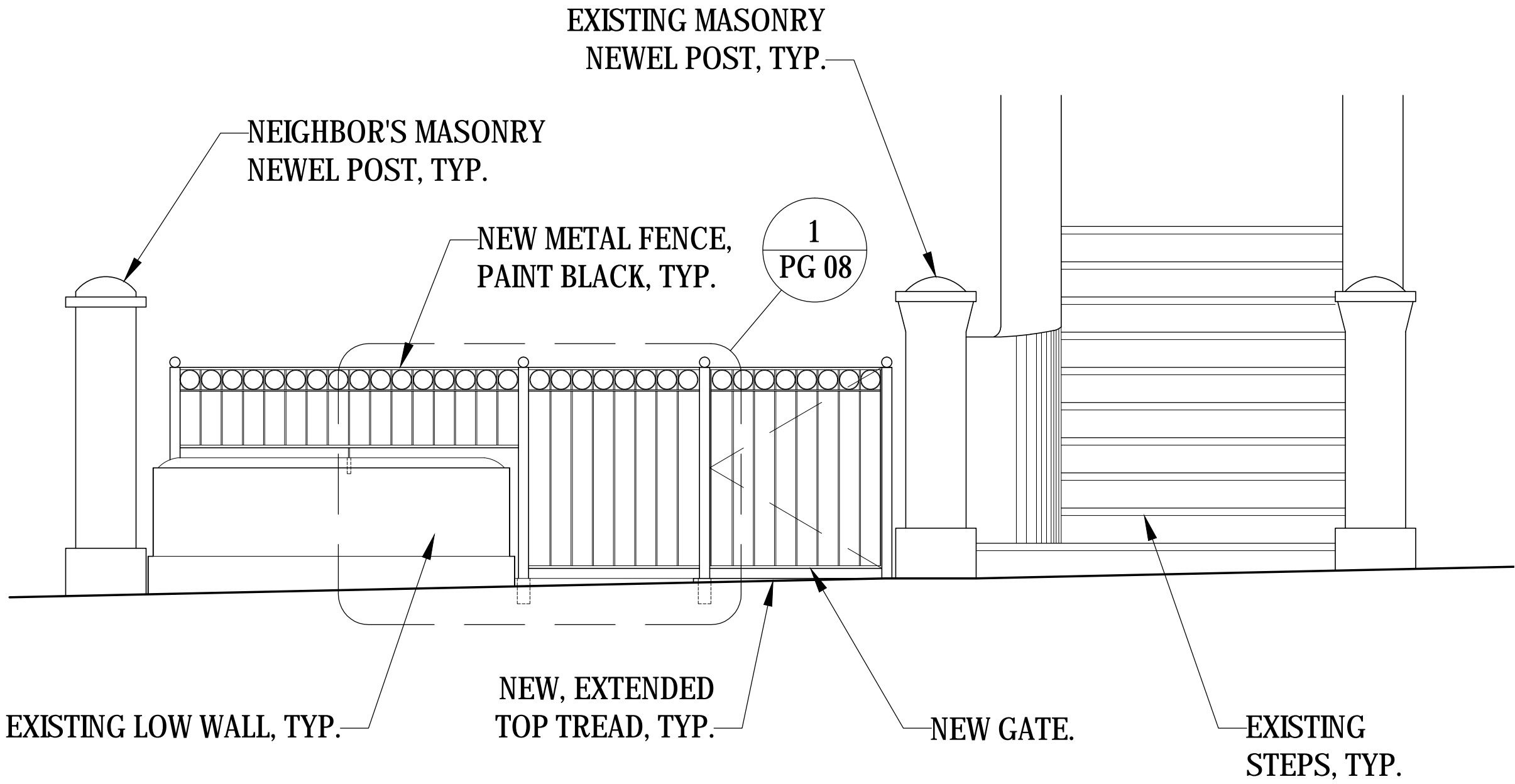

**1 FENCE ELEVATION**  
SCALE: 1/2" = 1'-0"



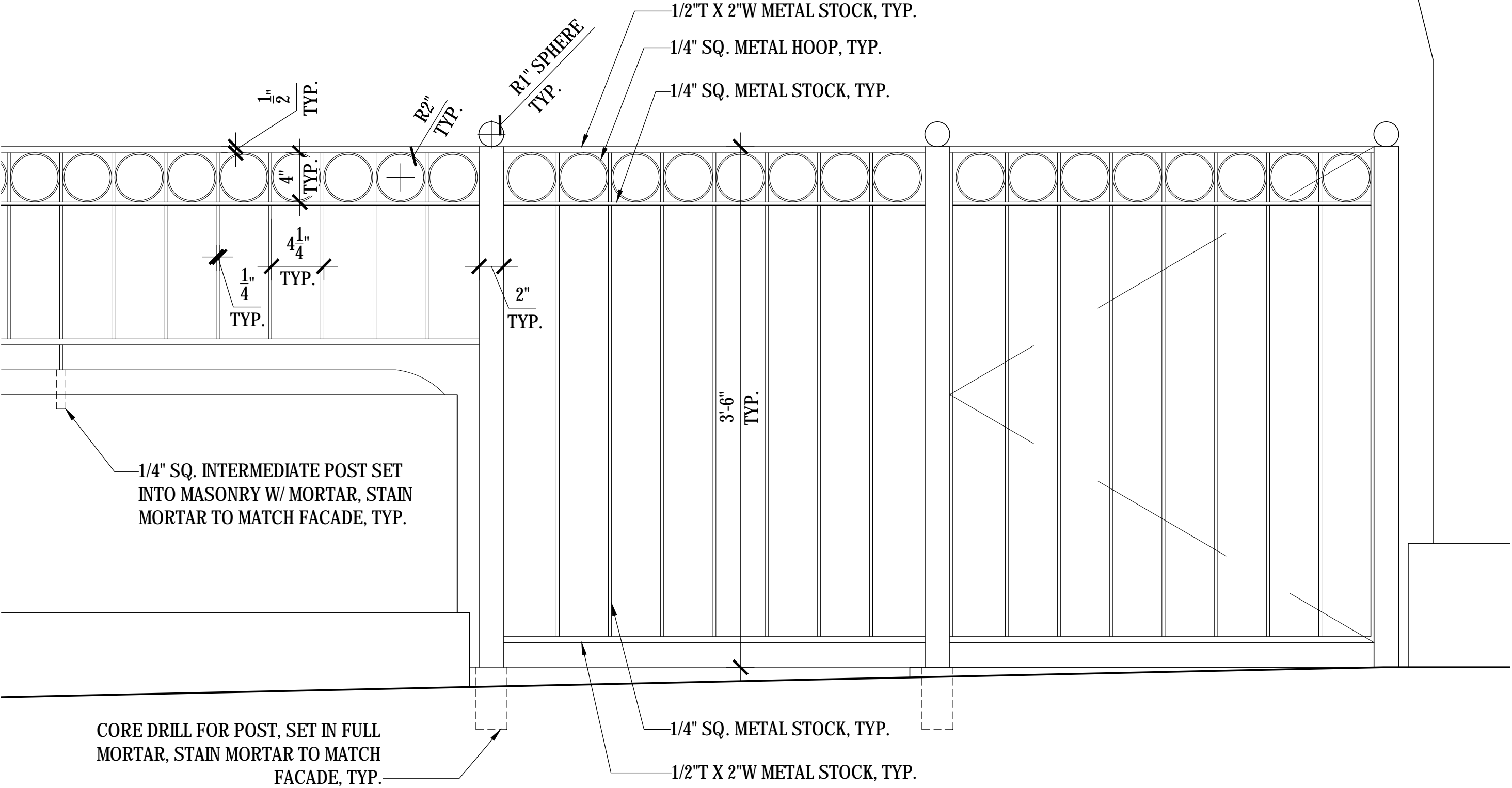

1 FENCE ELEVATION DETAIL

SCALE: 1 1/2" = 1'-0"