

34 W. 95TH
NEW YORK, NY

LPC PRESENTATION
HEARING 12.03.19
DOCKET# 19-38401

INDEX OF DRAWINGS	
L-000.00	COVER PAGE
L-001.00	BLOCK MAP
L-002.00	EXISTING CONDITIONS FRONT & REAR
L-003.00	EXISTING FRONT FACADE
L-004.00	PROPOSED FRONT FACADE
L-005.00	EXISTING BACK FACADE
L-006.00	PROPOSED BACK FACADE
L-007.00	MATERIALS FINISH
L-008.00	BUILDING SECTION THROUGH PENTHOUSE
L-009.00	EXITING CONDITIONS VIEW OF BLOCK & PHOTOS POST MOCK-UP
L-010.00	EXISTING & TAX PHOTOS
L-011.00	BULKHEAD CONSTRUCTION PLAN
L-012.00	3RD & PH CONSTRUCTION PLANS
L-013.00	1ST & 2ND CONSTRUCTION PLANS
L-014.00	CELLAR & BASEMENT CONSTRUCTION PLANS

NANCY HOLWELL
ARCHITECT

250 West 26th Street New York, NY 10001
Phone: (212) 307/0688 Fax: (212) 242/3304
nancy@nharchitect.com

12.03.19	LANDMARKS PRESENT.	
date	description	by

issue / revisions

project

PRENTICE RESIDENCE

34 W. 95TH ST.
New York, NY 10025

drawing title

COVER PAGE

seal	date 10/01/2018	
	project no.	
	scale AS NOTED	
	drawn by LB	page no.

dwg. no.

L-000.00

Disclaimer: The files are issued for other consultants and contractors for convenience only. The drawings do not represent exact as-built conditions; therefore, all parties (Contractors, Consultants, etc) are responsible to field verify all dimensions, and for all information extracted from the plans and contract requirements related to the normal shop drawing preparation process. By review of this email, all Clients/Consultants/Contractors agree to indemnify and hold harmless Nancy Howell, Architect for any and all claims and liabilities resulting from any use of these AutoCAD files.

COPYRIGHT © 2019 NANCY HOLWELL ARCHITECT

250 West 26th Street New York, NY 10001
Phone: (212) 307/0688 Fax: (212) 242/3304
nancy@nharchitect.com

12.03.19	LANDMARKS PRESENT.	
10.31.19	LANDMARKS REVISION 2	
5.13.2019	LANDMARKS REVISION 1	
date	description	by

issue / revisions	
-------------------	--

34 W. 95TH ST.
New York, NY 10025

BLOCK PLAN &
HIST. DISTRICT MAP

seal	date 10/01/2018	
	project no.	
	scale AS NOTED	
	drawn by LB	page no.

dwg. no.

L-001.00

DISCLAIMER: The files are issued for other consultants and contractors for convenience only. The drawings do not represent exact as-built conditions; therefore, all parties (Contractors, Consultants, etc.) are responsible to field verify all dimensions, and for all information extracted from the plans and contract requirements related to the normal shop drawing preparation process. By review of this email, all Clients/Consultants/Contractors agree to indemnify and hold harmless Nancy Howell, Architect for any and all claims and liabilities resulting from any use of

COPYRIGHT © 2019 NANCY HOLWELL ARCHITECT

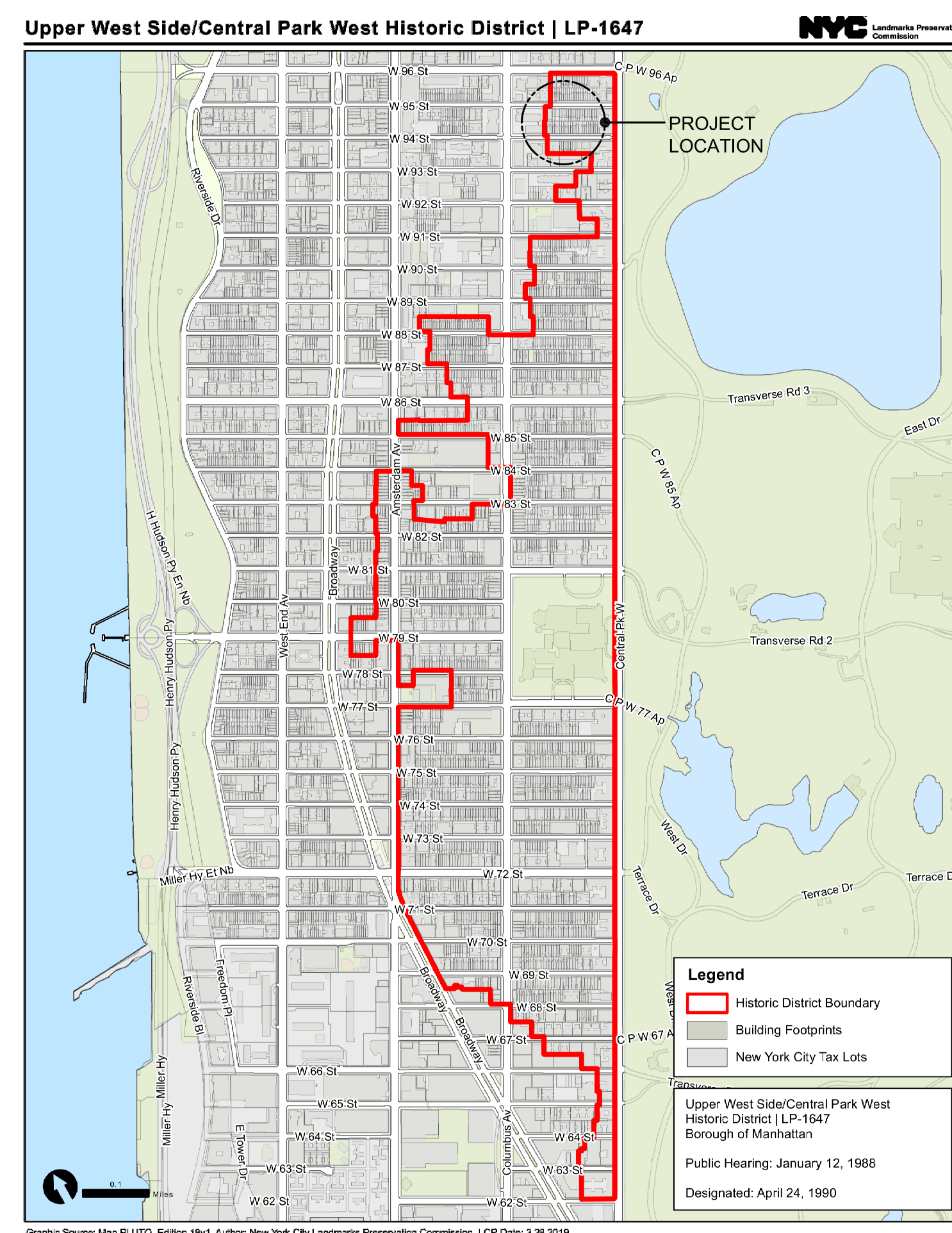
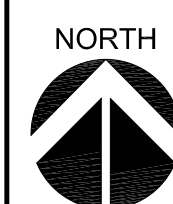
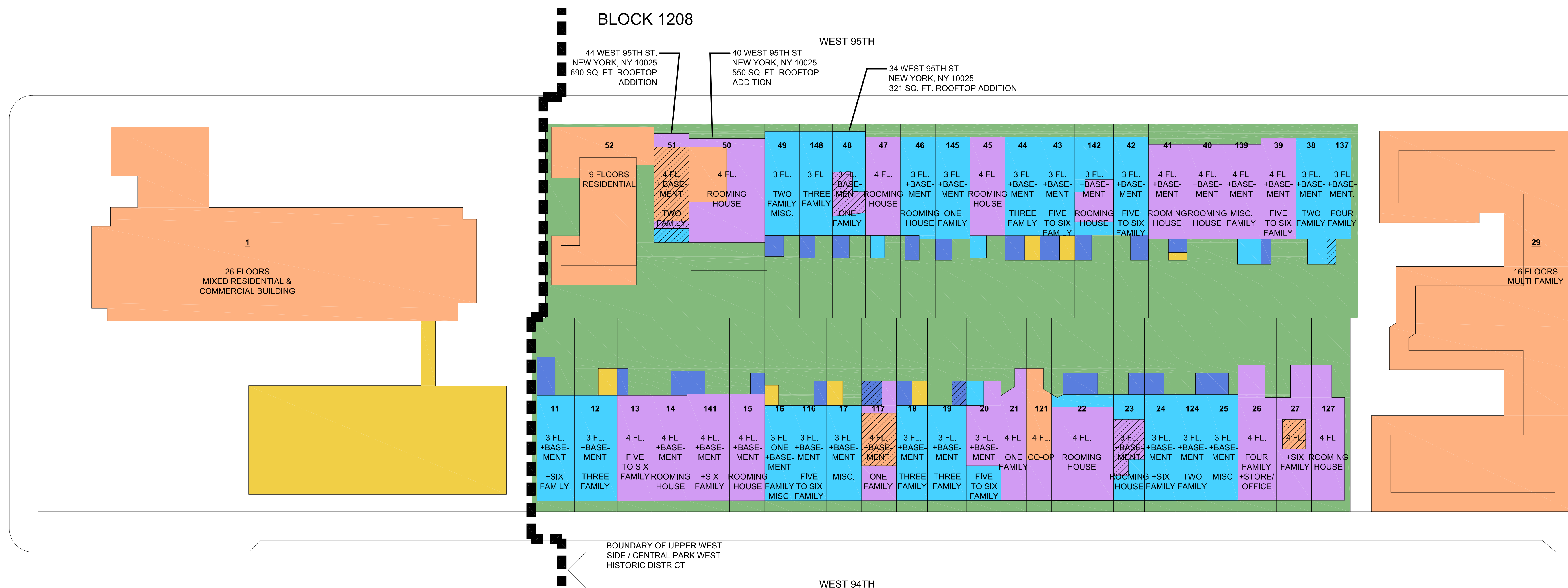
 1940s TAX PHOTO



A EXISTING CONDITION



B EXISTING CONDITION

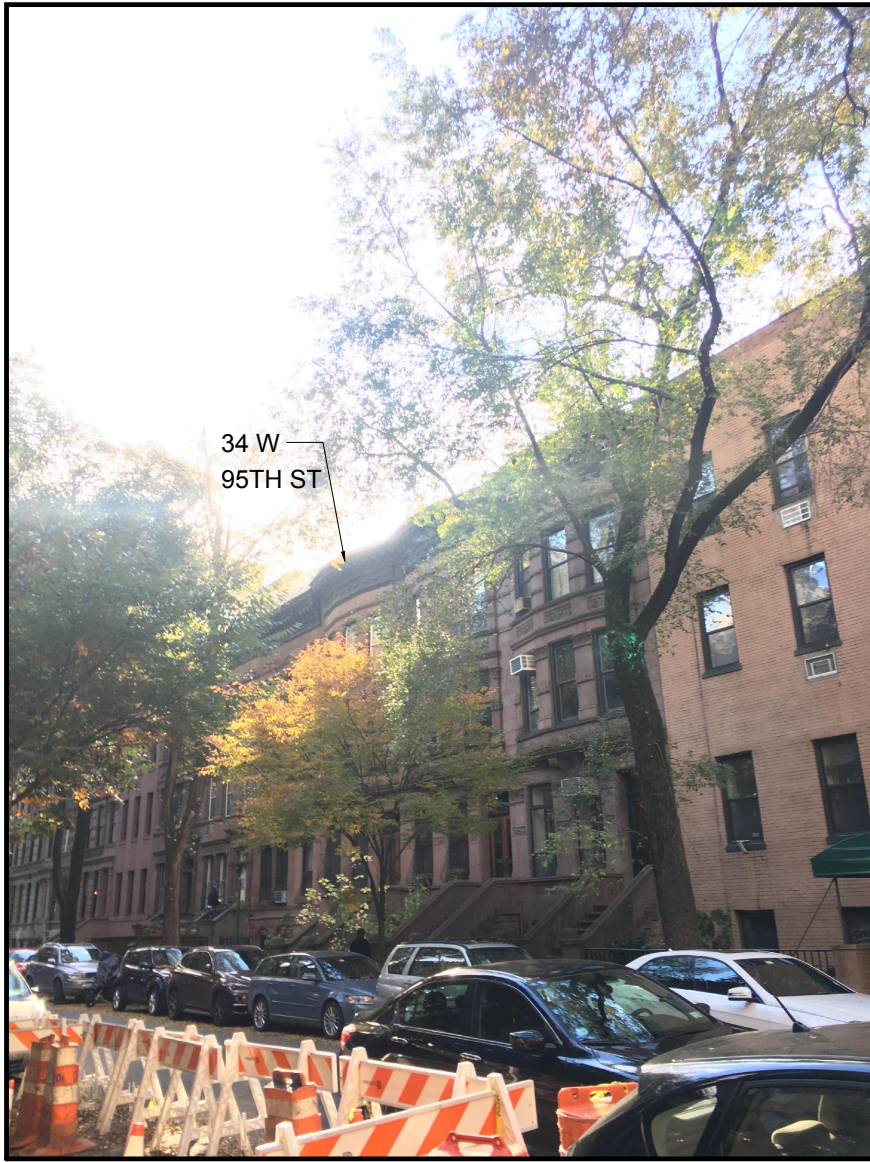

C EXISTING CONDITION



D EXISTING CONDITION



E EXISTING CONDITION



F EXISTING CONDITION



G EXISTING CONDITION - ROOF



GG EXISTING CONDITION - ROOF



H EXISTING CONDITION - REAR FACADE



I EXISTING CONDITION - - REAR FACADE



J EXISTING CONDITION - - REAR FACADE



K EXISTING CONDITION - - REAR YARD

NANCY HOLWELL ARCHITECT

250 West 26th Street New York, NY 10001
Phone: (212) 307/0688 Fax: (212) 242/3304
nancy@nharchitect.com

12.03.19	LANDMARKS PRESENT.	
10.31.19	LANDMARKS REVISION 2	
5.13.2019	LANDMARKS REVISION 1	
4.4.2019	FILING SET	
date	description	by
issue / revisions		

project.

PRENTICE RESIDENCE

34 W. 95TH ST.
New York, NY 10025

drawing title
EXISTING CONDITIONS:
FRONT + REAR

date	10/01/2018
project no.	
scale	AS NOTED
drawn by	LB
page no.	

dwg.
L-002.00

Blgd Dept No.
DISCLAIMER: The files are issued for other consultants and contractors for convenience only.
The drawings do not represent exact as-built conditions; therefore, all parties (Contractors,
Consultants, etc) are responsible to field verify all dimensions, and for all information extracted
from the plans and contract requirements related to the normal shop drawing preparation
process. By review of this email, all Clients/Consultants/Contractors agree to indemnify and hold
harmless Nancy Holwell, Architect for any and all claims and liabilities resulting from any use of
these AutoCAD files.

COPYRIGHT © 2019 NANCY HOLWELL ARCHITECT

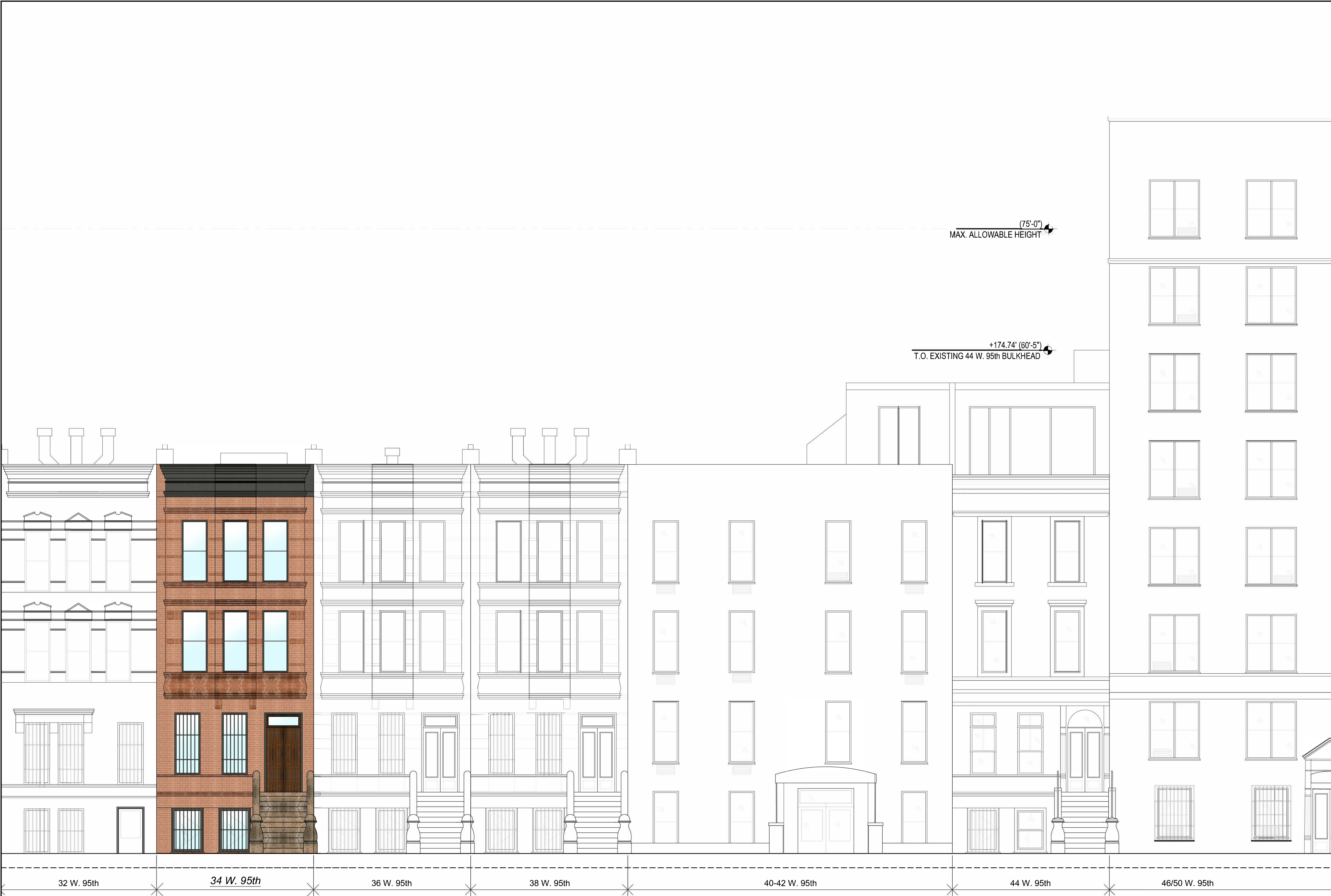

NANCY HOLWELL
ARCHITECT

250 West 26th Street New York, NY 10001
Phone: (212) 307/0600 Fax: (212) 242/3304
nancy@nharchitect.com

12.03.19	LANDMARKS PRESENT.	
10.31.19	LANDMARKS REVISION 2	
date	description	by
issue / revisions		
project.		
PRENTICE RESIDENCE		
34 W. 95TH ST. New York, NY 10025		
drawing title		
EXISTING FRONT FACADE		
seal		
date		
10/01/2018		
project no.		
scale		
AS NOTED		
drawn by		page no.
LB		
dwg. no.		
L-003.00		
<small>Bldg Dept No. DISCLAIMER: The files are issued for other consultants and contractors for convenience only. The drawings do not represent exact as-built conditions; therefore, all parties (Contractors, Consultants, etc) are responsible to field verify all dimensions, and for all information extracted from the plans and contract requirements related to the normal shop drawing preparation process. By review of this email, all Client/Consultants/Contractors agree to indemnify and hold harmless Nancy Holwell, Architect for any and all claims and liabilities resulting from any use of these AutoCAD files.</small>		
COPYRIGHT © 2019 NANCY HOLWELL ARCHITECT		

1

EXISTING FACADE
SCALE: 3/16" = 1' ON 24" X 36"



NANCY HOLWELL
ARCHITECT

250 West 28th Street New York, NY 10001
Phone: (212) 307/0600 Fax: (212) 242/3304
nancy@nharchitect.com

12.03.19	LANDMARKS PRESENT.	
10.31.19	LANDMARKS REVISION 2	
date	description	by
issue / revisions		
project		
PRENTICE RESIDENCE		
34 W. 95TH ST. New York, NY 10025		
drawing title		
PROPOSED FRONT FACADE		
date		
10/01/2018		
project no.		
scale		
AS NOTED		
drawn by		page no.
LB		
dwg. no.		
L-004.00		
<small>Bldg Dept No. DISCLAIMER: The files are issued for other consultants and contractors for convenience only. The drawings do not represent exact as-built conditions; therefore, all parties (Contractors, Consultants, etc) are responsible to field verify all dimensions, and for all information extracted from the plans and contract requirements related to the normal shop drawing preparation process. By review of this email, all Clients/Consultants/Contractors agree to indemnify and hold harmless Nancy Holwell, Architect for any and all claims and liabilities resulting from any use of these AutoCAD files.</small>		
COPYRIGHT © 2019 NANCY HOLWELL ARCHITECT		

1 PROPOSED FACADE
SCALE: 3/16" = 1' ON 24" X 36"

NANCY HOLWELL
ARCHITECT

250 West 26th Street New York, NY 10001
Phone: (212) 307/0688 Fax: (212) 242/3304
nancy@nharchitect.com

(75'-0")
MAX. ALLOWABLE HEIGHT

+174.74' (60'-5")
T.O. EXISTING 44 W. 95th BULKHEAD



46/50 W. 95th

44 W. 95th

40 W. 95th

38 W. 95th

36 W. 95th

34 W. 95th

32 W. 95th

1 EXISTING FACADE
SCALE: 3/16" = 1' ON 24" X 36"

PRENTICE
RESIDENCE

34 W. 95TH ST.
New York, NY 10025

EXISTING REAR FACADE
ELEVATIONS

seal	date 10/01/2018	
	project no.	
	scale AS NOTED	
drawn by LB		page no.

dwg. no.
L-005.00

DISCLAIMER: The files are issued for other consultants and contractors for convenience only. The drawings do not represent exact as-built conditions; therefore, all parties (Contractors, Consultants, etc) are responsible to field verify all dimensions, and for all information extracted from the plans and contract requirements related to the normal shop drawing preparation process. By review of this email, all Clients/Consultants/Contractors agree to indemnify and hold harmless Nancy Holwell, Architect for any and all claims and liabilities resulting from any use of these AutoCAD files.

COPYRIGHT © 2019 NANCY HOLWELL ARCHITECT

NANCY HOLWELL
ARCHITECT

250 West 26th Street New York, NY 10001
Phone: (212) 307/0688 Fax: (212) 242/3304
nancy@nharchitect.com

(75'-0")
MAX. ALLOWABLE HEIGHT

+170.94' (62'-3")
T.O. PROPOSED MECH. EQUIP.

+164.99' (56'-4")
T.O. PROPOSED ADDITION

12.03.19	LANDMARKS PRESENT.	
10.31.19	LANDMARKS REVISION 2	
date	description	by
issue / revisions		

project.

**PRENTICE
RESIDENCE**

**34 W. 95TH ST.
New York, NY 10025**

drawing title

**REAR FACADE
ELEVATIONS**

seal	date 10/01/2018
project no.	
scale AS NOTED	
drawn by LB	page no.

dwg. no.

L-006.00

DISCLAIMER: The files are issued for other consultants and contractors for convenience only. The drawings do not represent exact as-built conditions; therefore, all parties (Contractors, Consultants, etc) are responsible to field verify all dimensions, and for all information extracted from the plans and contract requirements related to the normal shop drawing preparation process. By review of this email, all Clients/Consultants/Contractors agree to indemnify and hold harmless Nancy Holwell, Architect for any and all claims and liabilities resulting from any use of these AutoCAD files.

COPYRIGHT © 2019 NANCY HOLWELL ARCHITECT

2 PROPOSED FACADE
SCALE: 3/16" = 1' ON 24" X 36"

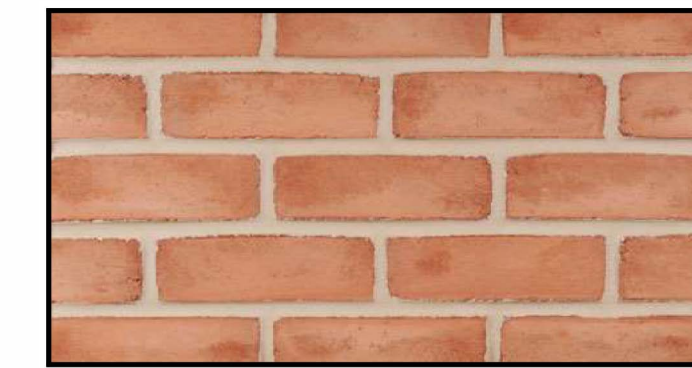
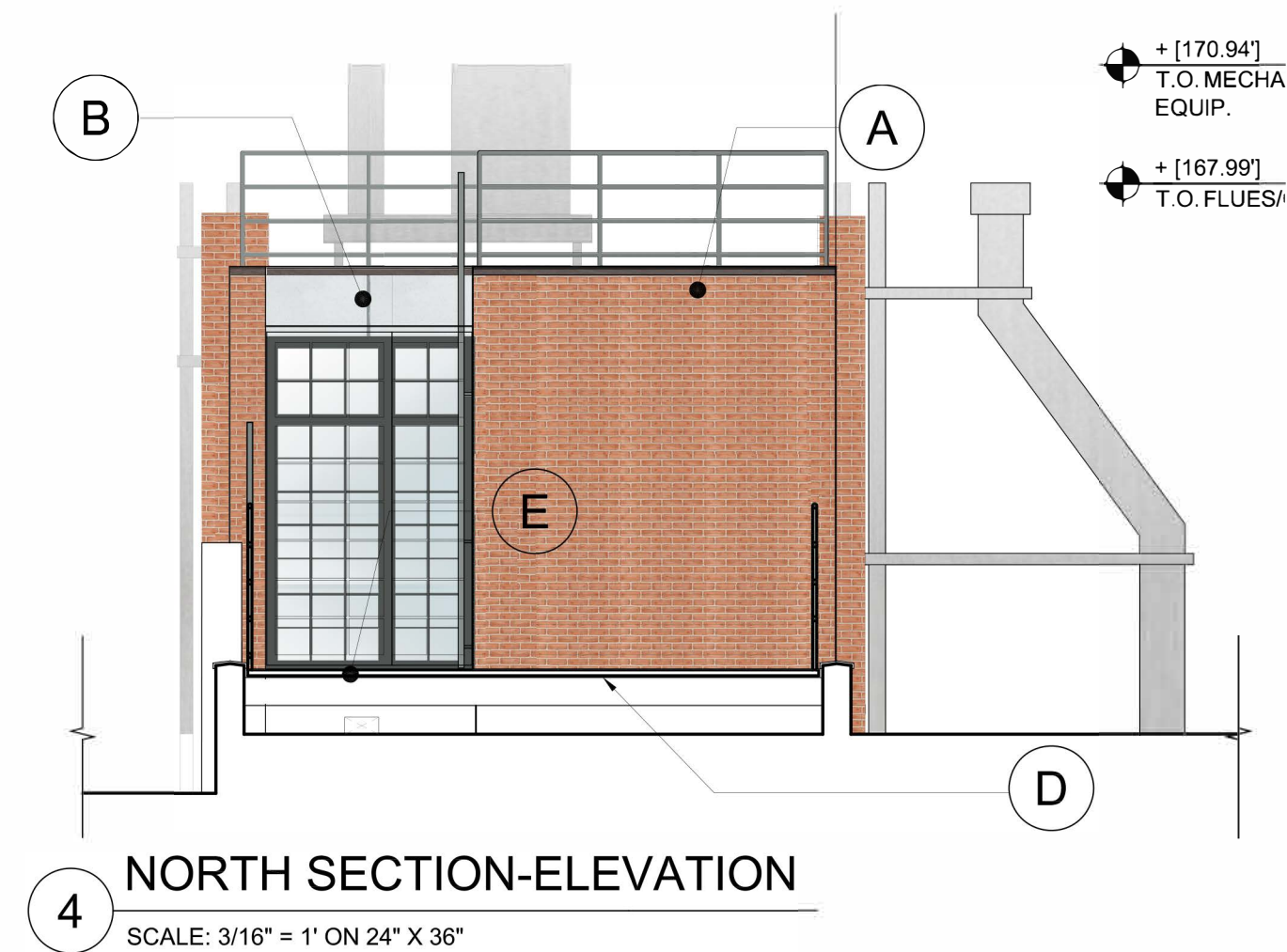
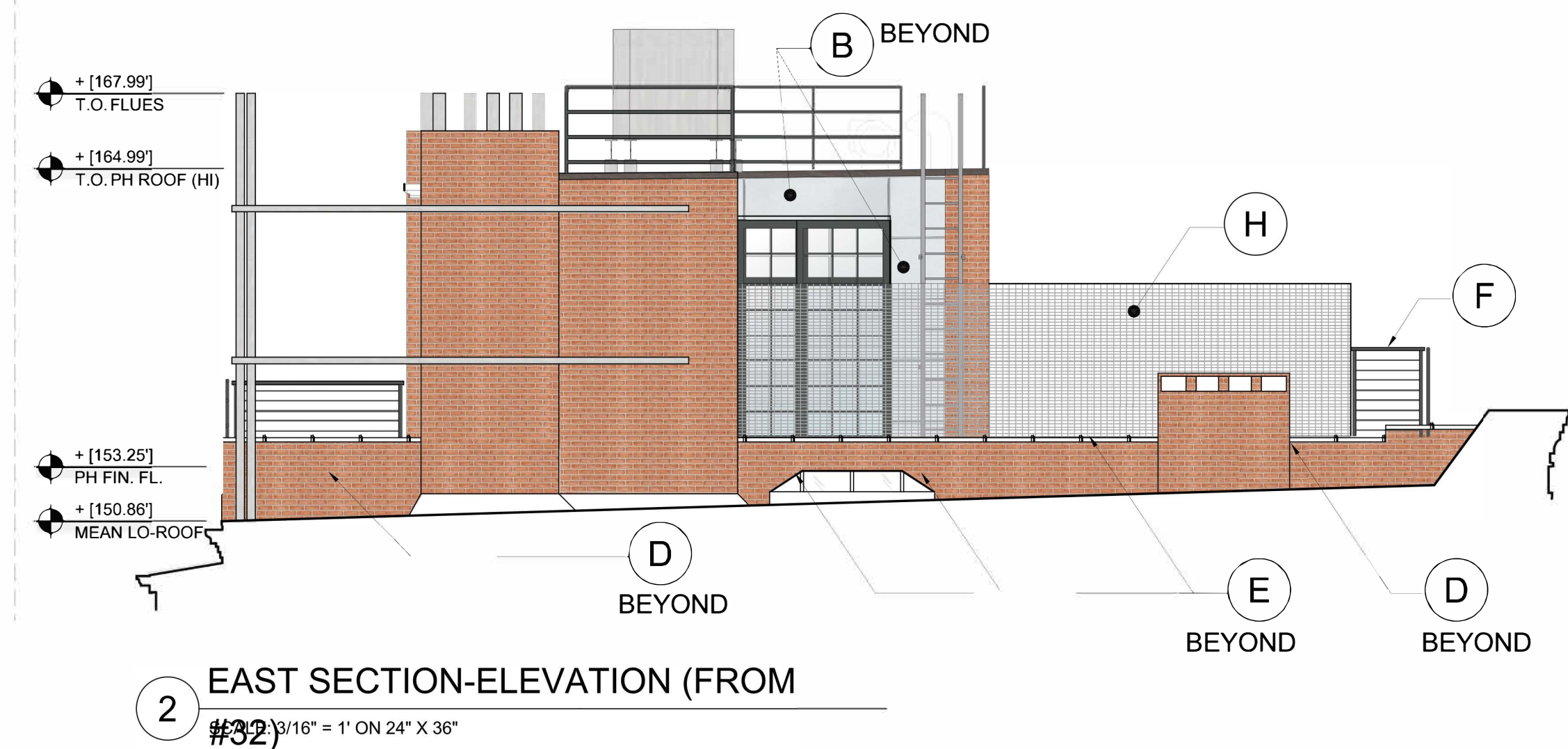
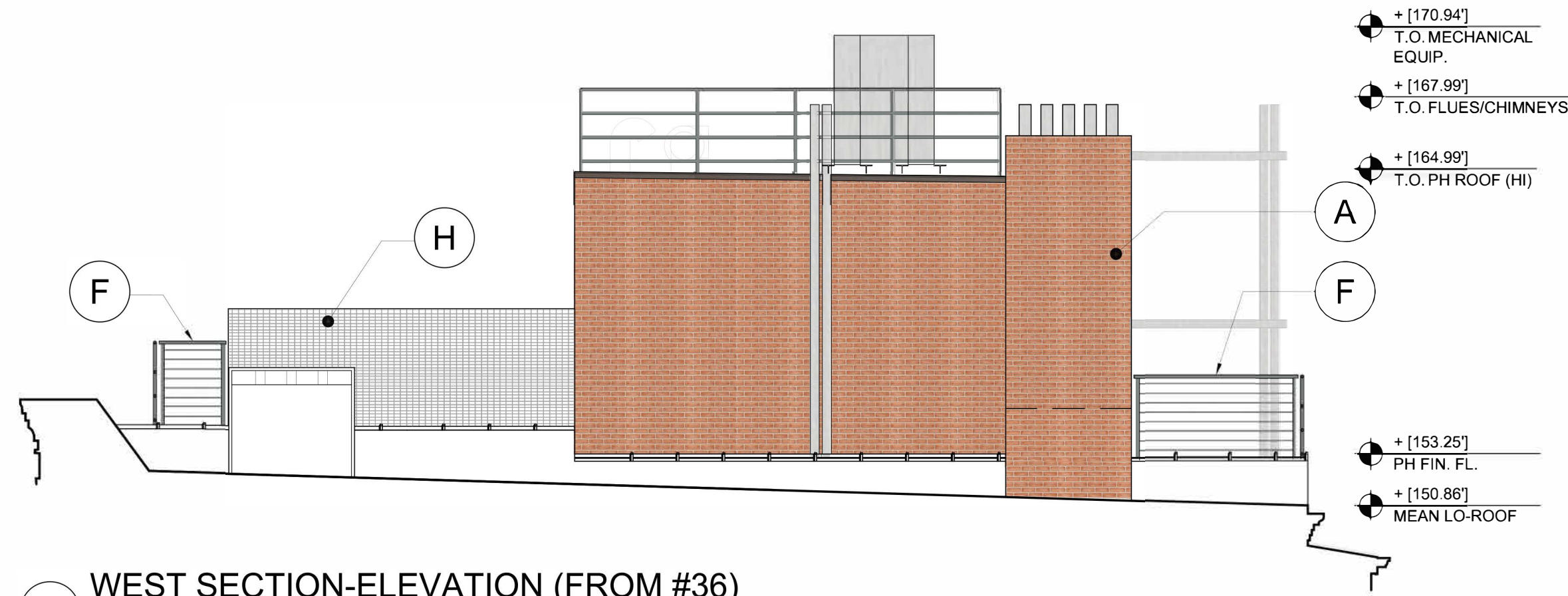

A BRICKS
WATSON TOWN-KINGS
BUILDING MATERIAL

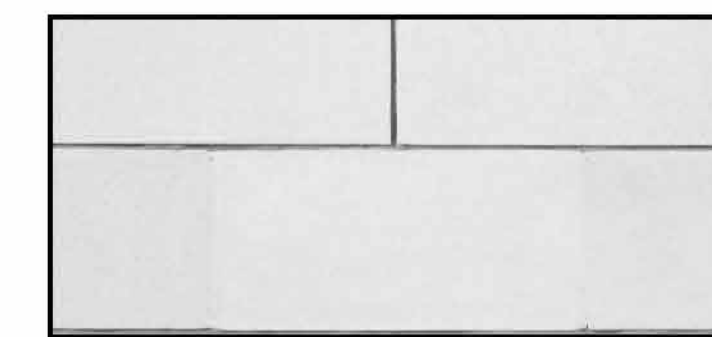

B CAST STONE
TO MATCH LINTELS BELOW

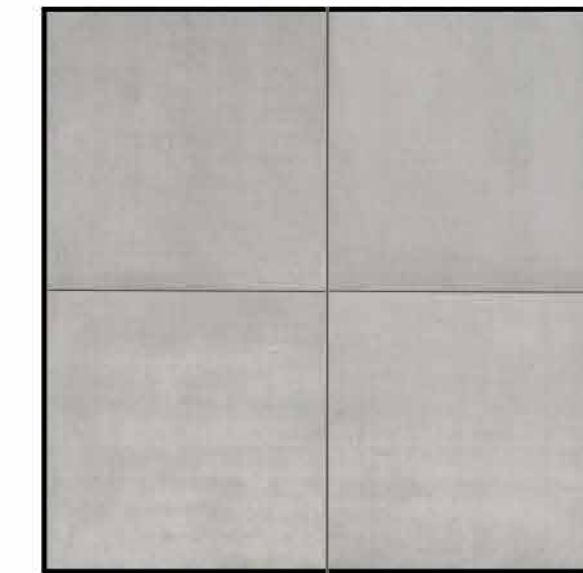

D PORCELAIN PAVER
CEMENTO
KRONOS

C NOT USED



E GLASS DECK
LUNARIS X
GLASS FLOORING SYSTEMS INC.

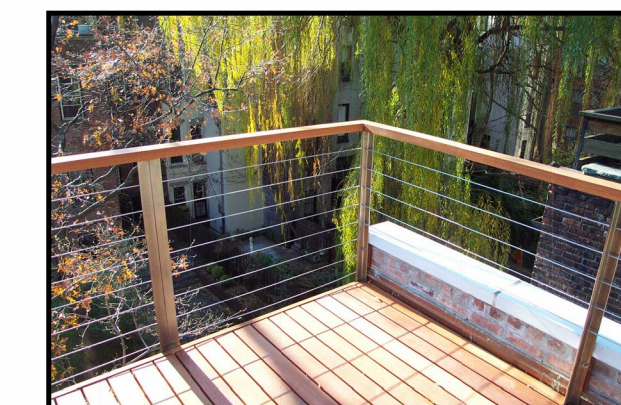

F NEW GUARD TO MATCH EXISTING
WOOD CAP, STAINLESS STEEL
POST, STAINLESS STEEL CABLES

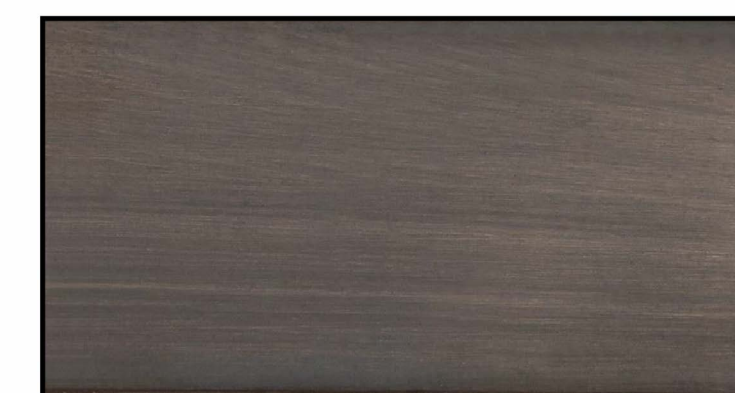

G PARAPET CAP
US10B 613 (BRONZE)
STANLEY

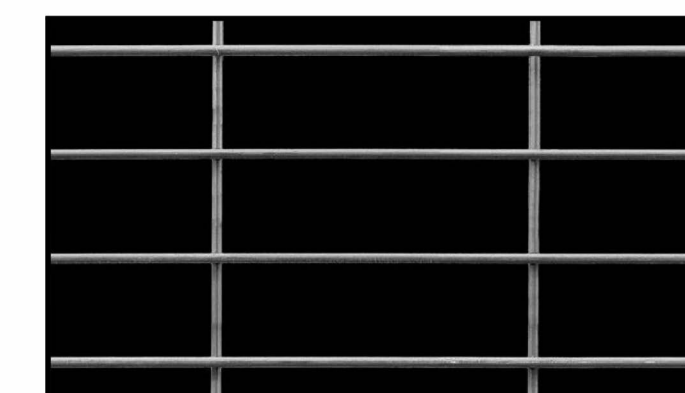

H WIRE MESH FENCE
RECTANGULAR, STAINLESS STEEL,
TYPE 304, 3" X 1-1/2" MESH
MCNICHOLS

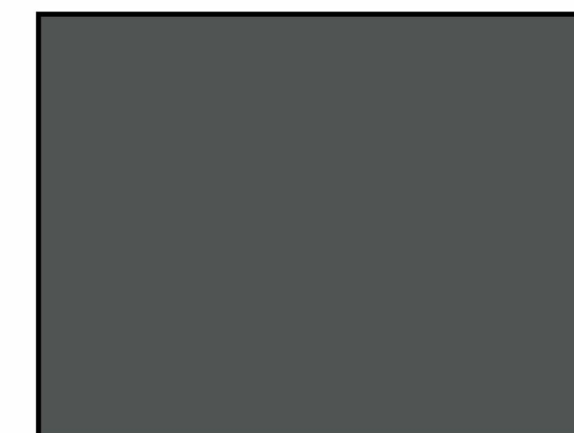

I WINDOW FRAME AT ADDITION
RAL 7043 TRAFFIC GREY B



J WINDOW FRAME AT FACADE
BENJAMIN MOORE
2133-20 BLACK JACK

NANCY HOLWELL
ARCHITECT

250 West 28th Street New York, NY 10001
Phone: (212) 307/0688 Fax: (212) 242/3304
nancy@nharchitect.com

date	description	by
12.03.19	LANDMARKS PRESENT.	
10.31.19	LANDMARKS REVISION 2	
5.13.2019	LANDMARKS REVISION 1	
4.4.2019	FILING SET	

PRENTICE
RESIDENCE
34 W. 95TH ST.
New York, NY 10025

PH ELEVATIONS &
MATERIAL FINISHES

date	scale	drawn by	page no.
02/19/2019	AS NOTED	LB	

L-007.00

DISCLAIMER: The files are issued for other consultants and contractors for convenience only. The drawings do not represent exact as-built conditions; therefore, all parties (Contractors, Consultants, etc.) are responsible to field verify all dimensions, and for all information extracted from the plans and contract requirements related to the normal shop drawing preparation process. By review of this email, all Clients/Consultants/Contractors agree to indemnify and hold harmless Nancy Holwell, Architect for any and all claims and liabilities resulting from any use of these AutoCAD files.

COPYRIGHT © 2019 NANCY HOLWELL ARCHITECT



350 CENTRAL PARK W. | 8 W. 95TH ST. | 10 W. 95TH ST. | 12 W. 95TH ST. | 14 W. 95TH ST. | 16 W. 95TH ST. | 18 W. 95TH ST. | 20 W. 95TH ST. | 22 W. 95TH ST. | 24 W. 95TH ST. | 26 W. 95TH ST. | 28 W. 95TH ST. | 30 W. 95TH ST. | 32 W. 95TH ST. | 34 W. 95TH ST. | 36 W. 95TH ST. | 38 W. 95TH ST. | 40 W. 95TH ST. | 44 W. 95TH ST. | 46 W. 95TH ST. (9 STORY BUILDING) | 70 COLUMBUS AVE (27 STORY BUILDING)

A PHOTO OF W. 95TH STREET



B 34 W 95TH EXISTING FACADE



C BLOCK VIEW OF 95TH ST



D BLOCK VIEW OF 95TH ST



E BLOCK VIEW OF 95TH ST



F BLOCK VIEW OF 95TH ST



G BLOCK VIEW OF 95TH ST



H BLOCK VIEW OF 95TH ST



I EXISTING FROM 94TH ST

NANCY HOLWELL ARCHITECT

250 West 26th Street New York, NY 10001
Phone: (212) 307/0688 Fax: (212) 242/3304
nancy@nharchitect.com

12.03.19	LANDMARKS PRESENT.	
10.31.19	LANDMARKS REVISION 2	
5.13.2019	LANDMARKS REVISION 1	
date	description	by

issue / revisions

project.

PRENTICE RESIDENCE

34 W. 95TH ST.
New York, NY 10025

drawing title

EXISTING CONDITIONS
VIEW OF BLOCK +
PHOTOS POST MOCK-UP

sheet

date

10/01/2018

project no.

scale

AS NOTED

drawn by

LB

page no.

dwg.

L-009.00

Blg's Dept No.
DISCLAIMER: The files are issued for other consultants and contractors for convenience only.
The drawings do not represent exact as-built conditions; therefore, all parties (Contractors,
Consultants, etc) are responsible to field verify all dimensions, and for all information extracted
from the plans and contract requirements related to the normal shop drawing preparation
process. By review of this email, all Clients/Consultants/Contractors agree to indemnify and hold
harmless Nancy Holwell, Architect for any and all claims and liabilities resulting from any use of
these AutoCAD files.

COPYRIGHT © 2019 NANCY HOLWELL ARCHITECT



A EXISTING FACADE



B EXISTING FACADE



C 1940s TAX PHOTO



D EXISTING WINDOWS TO BE REPLACED

AREA OF WORK



E MOCKUP FROM EAST (32 W. 95TH)



F MOCKUP FROM WEST (36 W. 95TH)



G EXISTING VIEW FROM 94TH ST



H EXISTING VIEW FROM 94TH ST



J ROOF ADDITION AT 40 WEST 95TH STREET

NANCY HOLWELL ARCHITECT

250 West 26th Street New York, NY 10001
Phone: (212) 307/0688 Fax: (212) 242/3304
nancy@nharchitect.com

12.03.19	LANDMARKS PRESENT.	
10.31.19	LANDMARKS REVISION 2	
5.13.2019	LANDMARKS REVISION 1	
date	description	by
issue / revisions		

PRENTICE RESIDENCE

34 W. 95TH ST.
New York, NY 10025

EXISTING + TAX PHOTOS:
FRONT FACADE, MOCKUP,
REAR YARD FROM 94TH

ST.	date 10/01/2018
	project no.
	scale AS NOTED
drawn by LB	page no.

L-010.00

Blg Dept No.
DISCLAIMER: The files are issued for other consultants and contractors for convenience only.
The drawings do not represent exact as-built conditions; therefore, all parties (Contractors,
Consultants, etc) are responsible to field verify all dimensions, and for all information extracted
from the plans and contract requirements related to the normal shop drawing preparation
process. By review of this email, all Clients/Consultants/Contractors agree to indemnify and hold
harmless Nancy Holwell, Architect for any and all claims and liabilities resulting from any use of
these AutoCAD files.

COPYRIGHT © 2019 NANCY HOLWELL ARCHITECT

250 West 26th Street New York, NY 10001
Phone: (212) 307/0688 Fax: (212) 242/3304
nancy@nharchitect.com

12.03.19	LANDMARKS PRESENT.	
11.1.2019	LANDMARKS REVISION 2	
5.13.2019	LANDMARKS REVISION 1	
9.5.19	FILING SET	
date	description	by
issue / revisions		

project.

34 W. 95TH ST.
New York, NY 10025

drawing title

BULKHEAD CONSTRUCTION PLAN

seal

date	10/01/2018
------	------------

project no.	
-------------	--

scale
AS NOTED

drawn by LB	page no.
----------------	----------

dwg. no.

L-101.00

Disclaimer: The files are issued for other consultants and contractors for convenience only. The drawings do not represent exact as-built conditions; therefore, all parties (Contractors, Consultants, etc.) are responsible to field verify all dimensions, and for all information extracted from the plans and contract requirements related to the normal shop drawing preparation process. By review of this email, all Clients/Consultants/Contractors agree to indemnify and hold harmless Nancy Howell, Architect for any and all claims and liabilities resulting from any use of these AutoCAD files.

COPYRIGHT © 2018 NANCY HOLWELL ARCHITECT

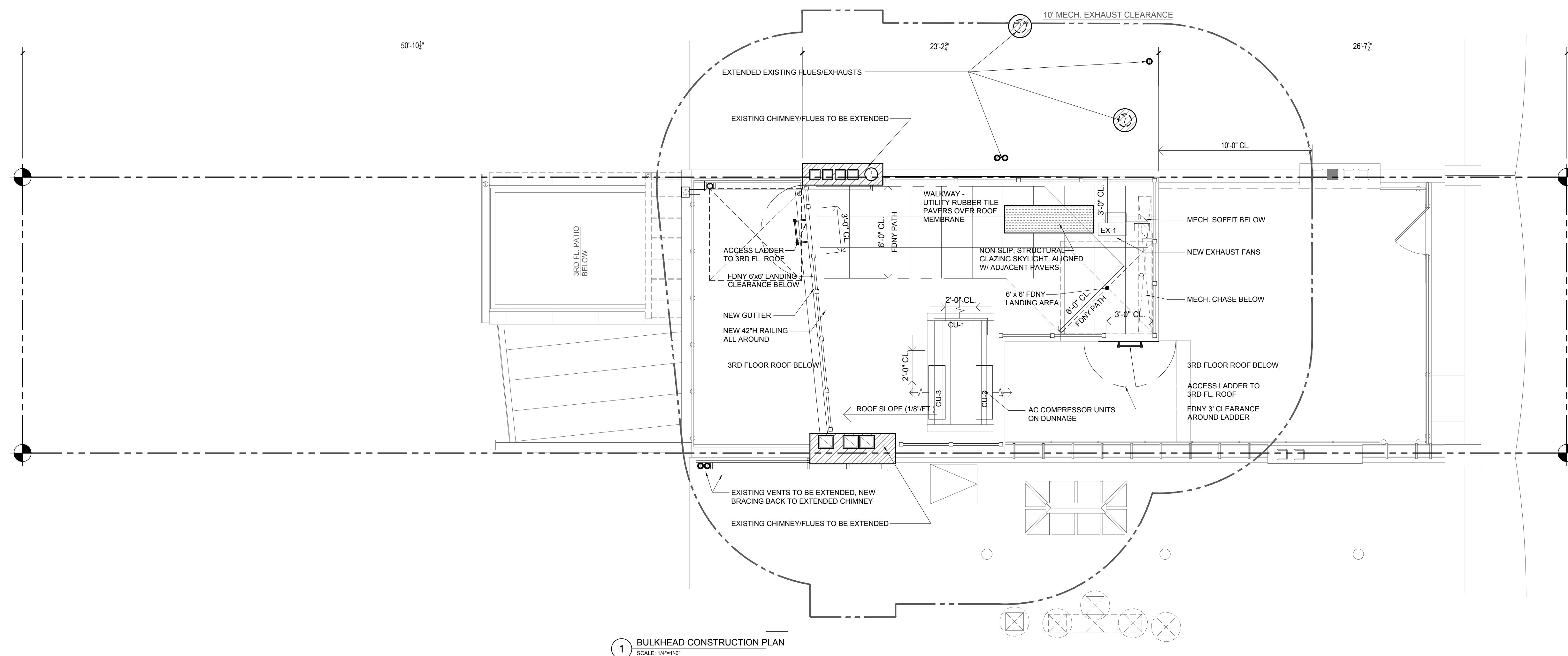

1 BULKHEAD CONSTRUCTION PLAN
SCALE: 1/4"=1'-0"

NANCY HOLWELL
ARCHITECT

250 West 26th Street New York, NY 10001
Phone: (212) 307/0688 Fax: (212) 242/3304
nancy@nharchitect.com

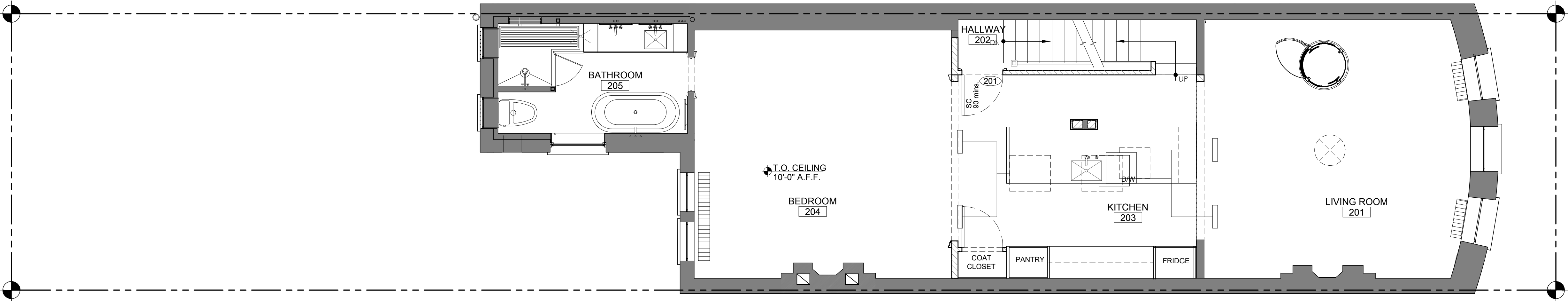

2 2ND FLOOR CONSTRUCTION PLAN
SCALE: 1/4"=1'-0"

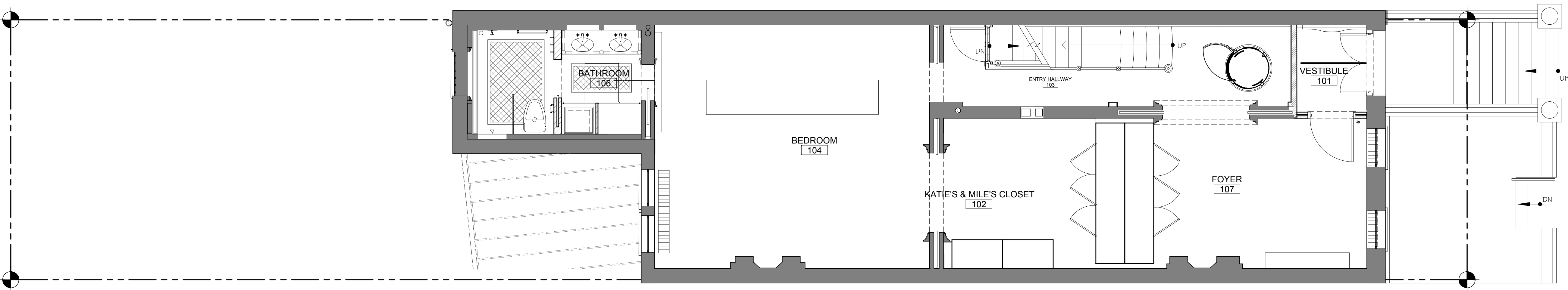

1 1ST FLOOR CONSTRUCTION PLAN
SCALE: 1/4"=1'-0"

PRENTICE
RESIDENCE

34 W. 95TH ST.
New York, NY 10025

1ST + 2ND FLOOR
CONSTRUCTION PLANS

seal	date 10/01/2018	
	project no.	
	scale AS NOTED	
	drawn by LB	page no.

dwg. no.
L-103.00

Blgd Dept No.
DISCLAIMER: The files are issued for other consultants and contractors for convenience only. The drawings do not represent exact as-built conditions; therefore, all parties (Contractors, Consultants, etc) are responsible to field verify all dimensions, and for all information extracted from the plans and contract requirements related to the normal shop drawing preparation process. By review of this email, all Clients/Consultants/Contractors agree to indemnify and hold harmless Nancy Holwell, Architect for any and all claims and liabilities resulting from any use of these AutoCAD files.

COPYRIGHT © 2018 NANCY HOLWELL ARCHITECT

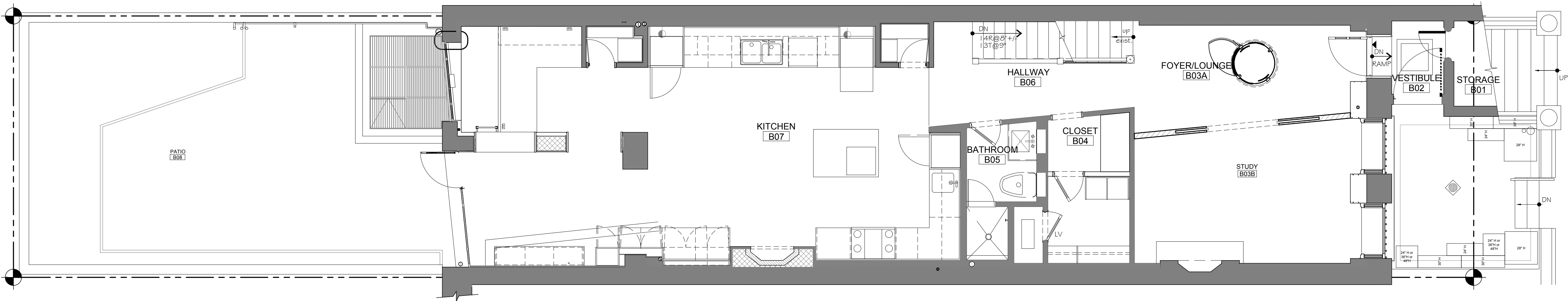

2 BASEMENT CONSTRUCTION PLAN
SCALE: 1/4"=1'-0"

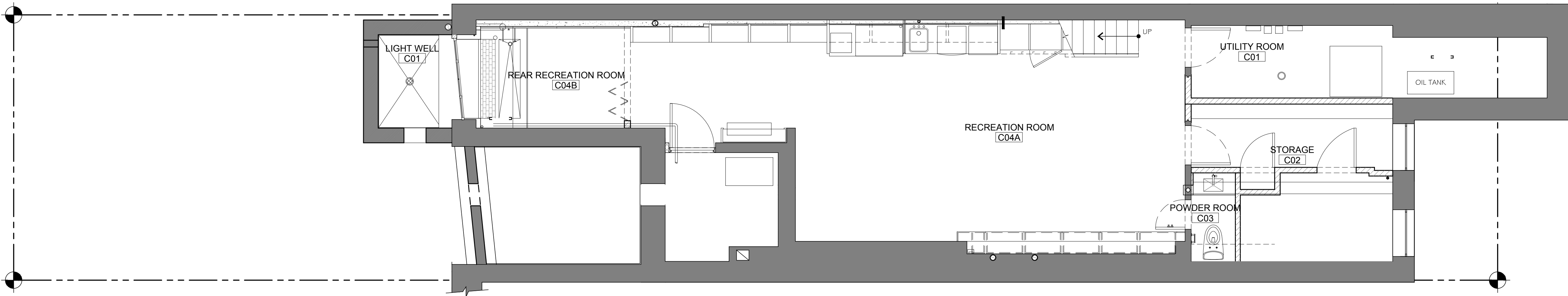

1 CELLAR CONSTRUCTION PLAN
SCALE: 1/4"=1'-0"

NANCY HOLWELL ARCHITECT

250 West 26th Street New York, NY 10001
Phone: (212) 307/0688 Fax: (212) 242/3304
nancy@nharchitect.com

12.03.19	LANDMARKS PRESENT.	
11.1.2019	LANDMARKS REVISION 2	
5.13.2019	LANDMARKS REVISION 1	
4.4.2019	FILING SET	
date	description	by
issue / revisions		

project.

PRENTICE RESIDENCE

34 W. 95TH ST.
New York, NY 10025

drawing title

CELLAR + BASEMENT CONSTRUCTION PLANS

seal	date	10/01/2018
	project no.	
	scale	AS NOTED
	drawn by	LB
		page no.

dwg.

L-104.00

Blg Dept No.
DISCLAIMER: The files are issued for other consultants and contractors for convenience only.
The drawings do not represent exact as-built conditions; therefore, all parties (Contractors,
Consultants, etc) are responsible to field verify all dimensions, and for all information extracted
from the plans and contract requirements related to the normal shop drawing preparation
process. By review of this email, all Clients/Consultants/Contractors agree to indemnify and hold
harmless Nancy Holwell, Architect for any and all claims and liabilities resulting from any use of
these AutoCAD files.

COPYRIGHT © 2018 NANCY HOLWELL ARCHITECT