

SITE PLAN

Scale: 1/32" = 1'-0"

AXONOMETRIC DIAGRAM

SCALE: 1/64" = 1'-0"

STANDARD SETBACK REQUIREMENT AS PER ZR 82-36 (b):
20' MINIMUM SETBACK ABOVE STREETWALL

REQUIREMENT SETBACK:
FRONT: 20'-0"
REAR: 30'-0"
SIDE: NOT REQUIRED

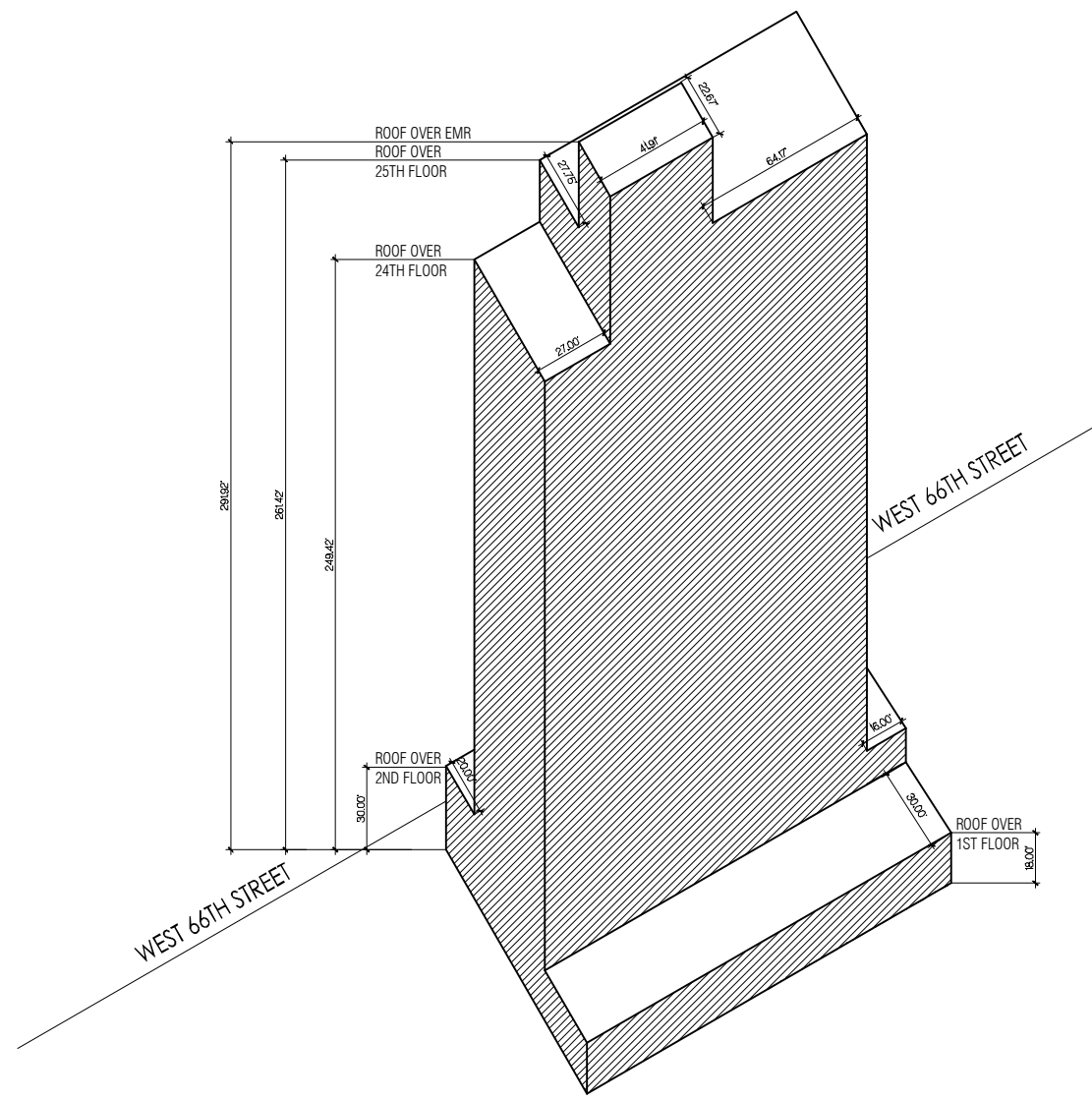
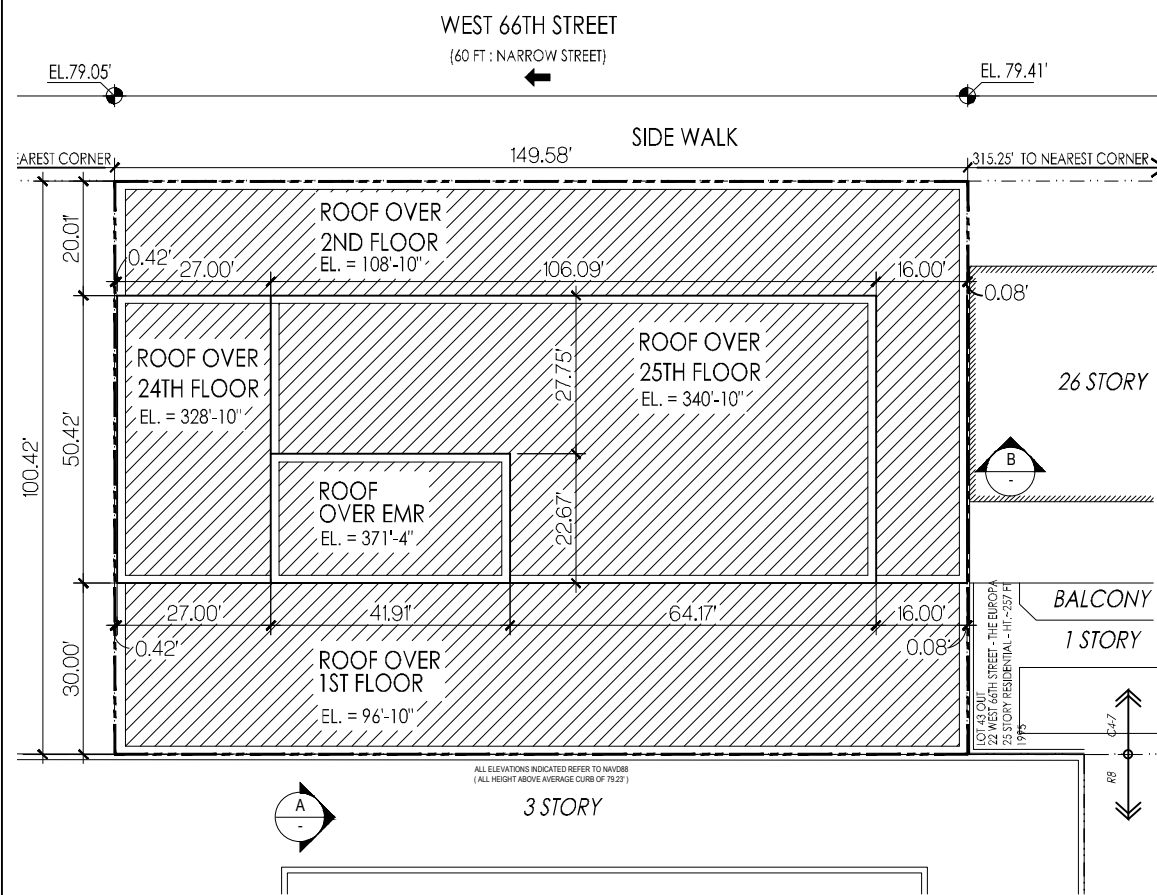

ZONING CONSIDERATION

ZONE	C4-7 / R10 Eq.	Map 8D, Special Lincoln Square District Subdistrict A
SITE AREA	15,021 SF	Block: 1118, Lot: 45, 46, 47, 48
MAX. BASE FAR	10	
MAX. BASE ZONING FLOOR AREA	150,210 SF	
INCLUSIONARY HOUSING INCREASE	20%	ZR 82-32 (a)
TOTAL ALLOW. ZONING FLOOR AREA	180,252 SF	
PERMITTED COMMERCIAL FLOOR AREA	100,000 SF	ZR 82-31
MAXIMUM TOWER COVERAGE	45%	ZR 23-65
MINIMUM TOWER COVERAGE	30%	ZR 82-36 (a) (2)
MAXIMUM STREET WALL	85 FT	
MINIMUM SETBACK ABOVE STREETWALL	20 FT	NARROW STREET. ZR 82-36 (b)
MINIMUM BULK DISTRIBUTION	60%	BELOW 150 FT. ZR 82-34
MINIMUM FLOOR AREA BELOW 150 FT.	108,151 SF	

LEGEND

C4-7/ R-10 EQUIVALENT - (SPECIAL LINCOLN SQUARE DISTRCT - SUB DISTRICT A)

- PROPOSED BUILDING
- ZONING LOT



ZD1 Zoning Diagram

Location Information

House No(s) 36
Street Name West 66th Street

Borough Manhattan
Block 1118
Lot 45
Bin 108168

For additional zoning characteristics, see Section 12 of the PW1.

Falsification of any statement is a misdemeanor and is punishable by a fine or imprisonment, or both. It is unlawful to give to a city employee, or for a city employee to accept, any benefit, monetary or otherwise, either as a gratuity for properly performing the job or in exchange for special consideration. Violation is punishable by imprisonment or fine or both. I understand that if I am found after hearing to have knowingly or negligently made false statement or to have knowingly or negligently falsified or allowed to be falsified any certificate, form, signed statement, application, report or certification of the correction of a violation required under the provisions of this code or of a rule of any agency, I may be barred from filing further applications or documents with the Department.

NAME (PLEASE PRINT)

Luigi P. Russo

SIGNATURE _____ DATE _____



P.E./R.A. SEAL (APPLY SEAL; SIGN AND DATE OVER SEAL)

Internal Use Only

BIS Doc # _____

PLAN EXAMINERS SIGN AND DATE

