

## SITE PLAN DIAGRAM

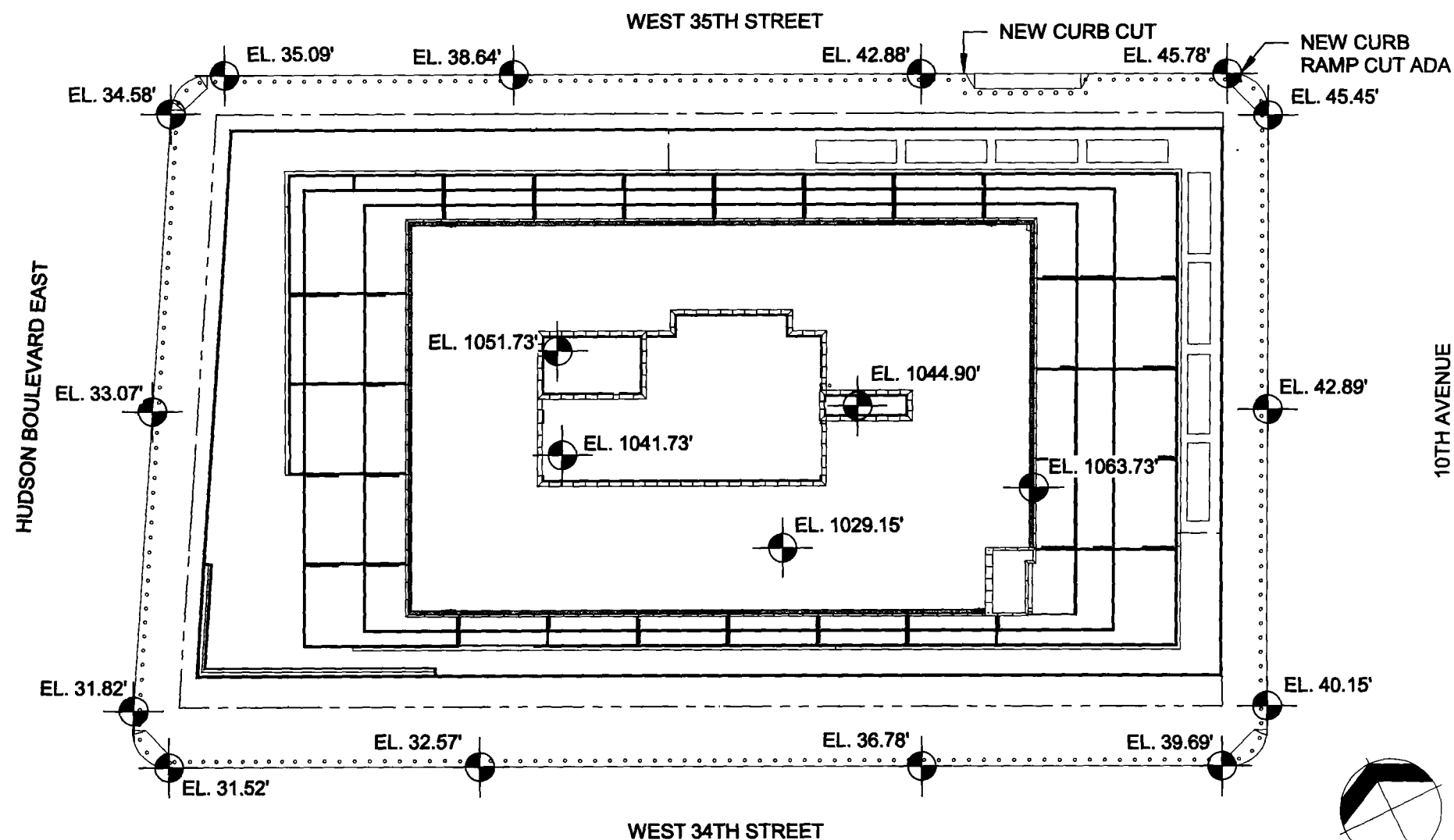

### SECTION DIAGRAM

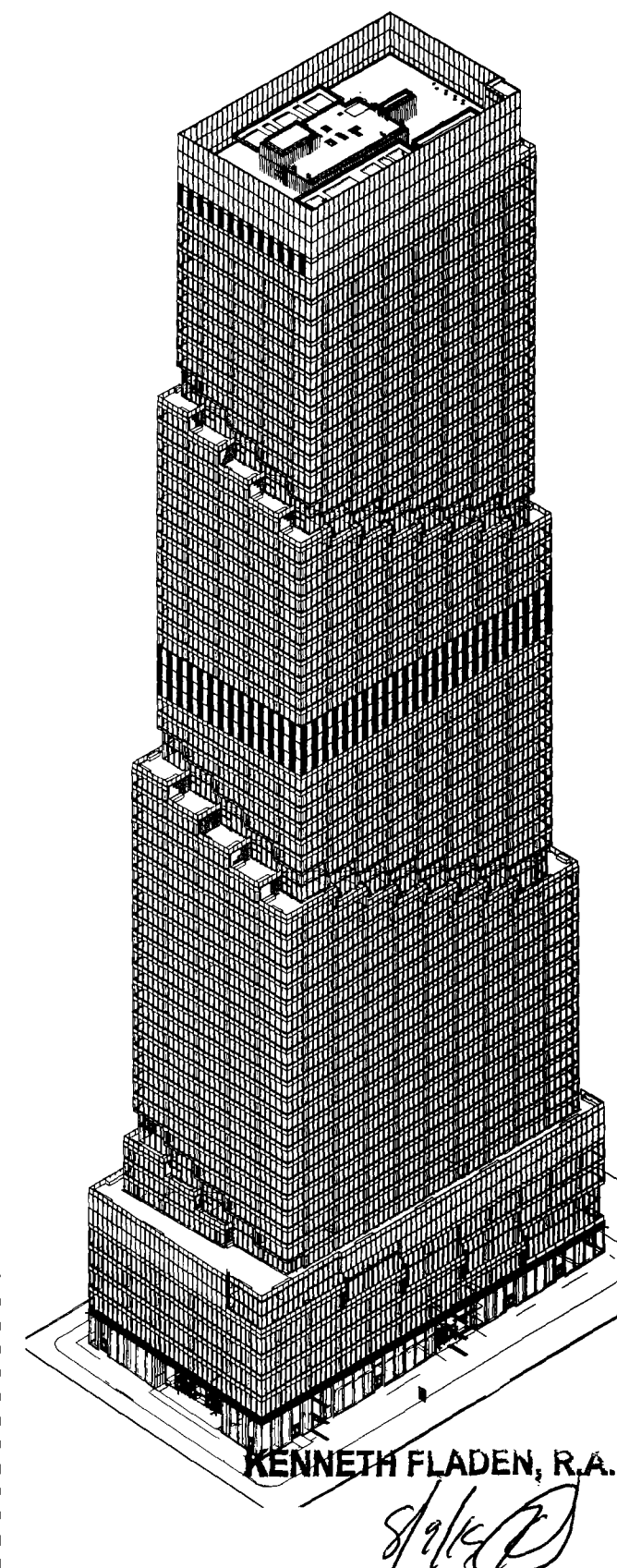

### AXONEMTRIC DIAGRAM

**NYC**  
**Buildings**

### ZD1 Zoning Diagram

*Must be typewritten.*

DEPT BLDGS Job No. 122885422

Scan Code

FSHS0714476

Submitted to resolve objections stated in a notice of intent to revoke issued pursuant to rule 101-15.

☐ Yes☐ No

### Location Information

House No(s) 509

Street Name **WEST 34TH STREET**

Borough	Manhattan
---------	-----------

Block	706
-------	-----

Lot

17

BIN

1012472

Falsification of any statement is a misdemeanor and is punishable by a fine or imprisonment, or both. It is unlawful to give to a city employee, or for a city employee to accept, any benefit, monetary or otherwise, either as a gratuity for properly performing the job or in exchange for special consideration. Violation is punishable by imprisonment or fine or both. I understand that if I am found after hearing to have knowingly or negligently falsified or allowed to be falsified any certificate, form, signed statement, application, report or certification of the correction of a violation required under the provisions of this code or of a rule of any agency, I may be barred from filing further applications or documents with the Department.

Name (please print) \_\_\_\_\_

WIEPKE DAY REGISTER

**Signature**

Date \_\_\_\_\_

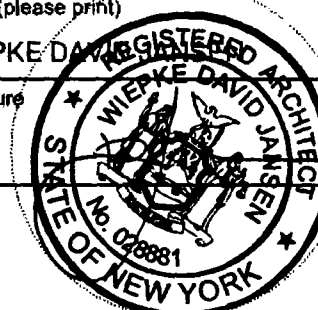

P.E. / R.A. Seal (apply seal, then sign and date over seal)

**Internal Use Only**

BIS Doc #

PLAN EXAMINER SIGN AND DATE

Must be typewritten.  
Sheet 1 of 1

**Board of Standards & Appeals (BSA)**

<input type="checkbox"/> Variance	Cal. No. _____	Authorizing Zoning Section <u>72-21</u>
<input type="checkbox"/> Special Permit	Cal. No. _____	Authorizing Zoning Section _____
<input type="checkbox"/> General City Law Waiver	Cal. No. _____	General City Law Section _____
<input type="checkbox"/> Other	Cal. No. _____	

**City Planning Commission (CPC)**

<input type="checkbox"/> Special Permit	ULURP No. _____	Authorizing Zoning Section _____
<input type="checkbox"/> Authorization	App. No. _____	Authorizing Zoning Section _____
<input type="checkbox"/> Certification	App. No. _____	Authorizing Zoning Section _____
<input type="checkbox"/> Other	App. No. _____	

Floor Number	Building Code Gross Floor Area (sq. ft.)	Use Group	Zoning Floor Area (sq. ft.)				FAR
			Residential	Community Facility	Commercial	Manufacturing	
CELLAR FLOOR	67,182	6			0		0.000
MEZZANINE 1 FLOOR	7,515	6			0		0.000
1ST FLOOR	58,754	6			55,686		0.826
MEZZANINE FLOOR	7,648	6			7,648		0.113
2ND FLOOR	60,391	6			56,956		0.844
3RD FLOOR	60,953	6			57,518		0.853
4TH FLOOR	61,097	6			57,682		0.856
5TH FLOOR	61,225	6			57,790		0.857
6TH FLOOR	60,948	6			0		0.000
7TH FLOOR	46,153	6			43,524		0.645
8TH FLOOR	46,045	6			37,879		0.562
9TH FLOOR	45,895	6			43,429		0.644
10TH FLOOR	45,565	6			42,795		0.634
11TH FLOOR	45,415	6			42,649		0.632
12TH FLOOR	45,312	6			42,838		0.635
13TH FLOOR	45,162	6			42,196		0.626
14TH FLOOR	45,012	6			42,072		0.624
15TH FLOOR	44,862	6			42,407		0.628

Sheet 1 of 1

Floor Number	Building Code Gross Floor Area (sq. ft.)	Use Group	Zoning Floor Area (sq. ft.)				
			Residential	Community Facility	Commercial	Manufacturing	
16TH FLOOR	44,712	6			41,525		0.616
17TH FLOOR	44,562	6			41,334		0.613
18TH FLOOR	43,506	6			41,144		0.610
19TH FLOOR	42,876	6			39,596		0.587
20TH FLOOR	42,349	6			39,890		0.588
21ST FLOOR	41,719	6			39,357		0.583
22ND FLOOR	40,761	6			38,398		0.569
23RD FLOOR	40,611	6			38,249		0.567
24TH FLOOR	40,545	6			38,223		0.567
25TH FLOOR	40,395	6			38,043		0.564
26TH FLOOR	40,245	6			36,558		0.542
27TH FLOOR	40,095	6			37,048		0.549
28TH FLOOR	39,945	6			36,909		0.547
29TH FLOOR	39,183	6			36,746		0.545
30TH FLOOR	38,583	6			36,156		0.536
31ST FLOOR	38,036	6			35,600		0.528
32ND FLOOR	37,436	6			34,999		0.519
33RD FLOOR	36,545	6			34,109		0.506
34TH FLOOR	36,395	6			33,952		0.503
35TH FLOOR	36,305	6			33,266		0.493
36TH FLOOR	36,155	6			33,771		0.501
37TH FLOOR	36,005	6			0		0.000
38TH FLOOR	2,018	6			0		0.000
39TH FLOOR	19,881	6			0		0.000
40TH FLOOR	35,115	6			32,921		0.488
41ST FLOOR	34,740	6			32,547		0.483
42ND FLOOR	34,424	6			32,231		0.478
43RD FLOOR	34,049	6			31,856		0.472
44TH FLOOR	33,536	6			31,342		0.465
45TH FLOOR	33,386	6			31,192		0.462
46TH FLOOR	33,276	6			31,083		0.461
47TH FLOOR	33,126	6			30,933		0.459
48TH FLOOR	32,976	6			29,981		0.444
49TH FLOOR	32,826	6			29,853		0.443
50TH FLOOR	32,676	6			30,483		0.452
51ST FLOOR	32,267	6			29,878		0.443
52ND FLOOR	31,847	6			29,506		0.437
53RD FLOOR	31,433	6			29,096		0.431
54TH FLOOR	31,013	6			27,918		0.414
55TH FLOOR	30,518	6			27,836		0.413
56TH FLOOR	30,369	6			28,558		0.423
57TH FLOOR	30,231	6			28,415		0.421
58TH FLOOR	30,081	6			28,266		0.419
59TH FLOOR	29,931	6			28,115		0.417
60TH FLOOR	29,781	6			27,966		0.415
61ST FLOOR	29,631	6			27,814		0.412
62ND FLOOR	29,193	6			27,377		0.406
63RD FLOOR	28,788	6			26,982		0.400
64TH FLOOR	28,395	6			26,512		0.393
65TH FLOOR	27,990	6			26,108		0.387
66TH FLOOR	28,065	6			0		0.000
67TH FLOOR	5,559	6			0		0.000
68TH FLOOR	0	6			0		0.000
Totals	2,609,215				2,222,473		32.949

6/09