

Proposed Replacement of Main Entry Door and Basement Service Entry Door

311 West 90th Street
New York, NY 10024

Proposed Scope of Work to Front Elevation of 311 West 90th street

- 1. Install new main metalwork and glass front entry door
- 2. Install new basement level entry door
- For reference the full restoration of the front brownstone detailing to historic precedent along with the replacement of the basement level window guards and stoop hand rail have already been approved by LPC and Building Department

Existing, Historic and Proposed Front Elevation of 311 West 90th Street



Existing Front Elevation



Historic 1940 Front Elevation



Historic 1980 Front Elevation

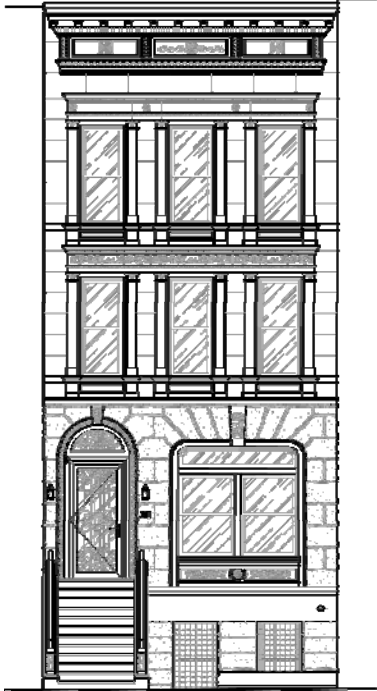

Proposed Front Elevation

Street View of 311 West 90th Street



Frank Bostelmann Architecture p.c.
1133 Broadway, Suite 1301, New York, NY 10010 - Tel: 212-929-2373

Proposed New Main Entry Door at 311 West 90th



Existing Main Entry Door,
Installed around 2008

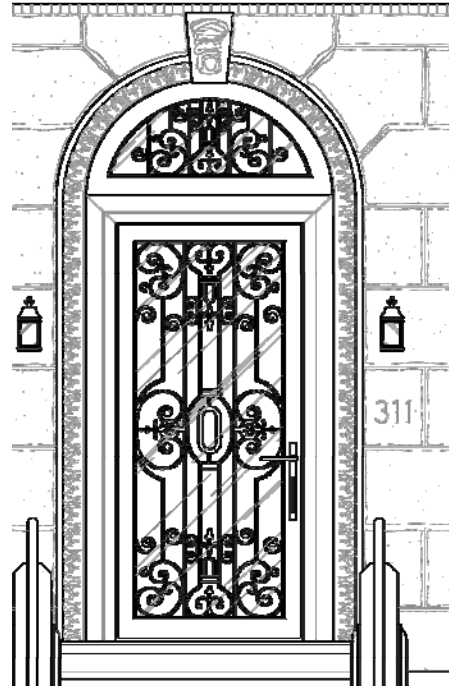

Proposed New Main Entry Door

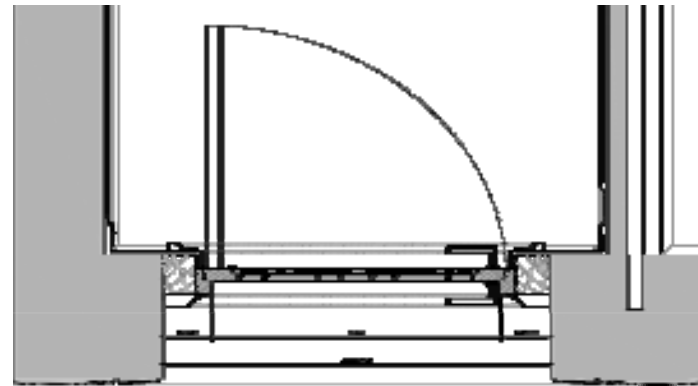

Proposed New Main Entry Door Plan

Proposed New Main Entry Door at 311 West 90th



Re-purposed original metal and glass single leaf entry door from 309 West 90th Street. Currently installed on basement level



Original 1940 tax photo showing metal and glass single leaf entry door on 309 West 90th Street

Proposed New Basement Door at 311 West 90th



Existing Basement Entry Door

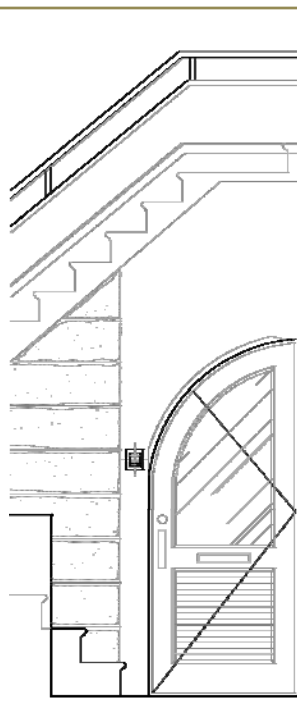

Proposed New Basement Entry Door

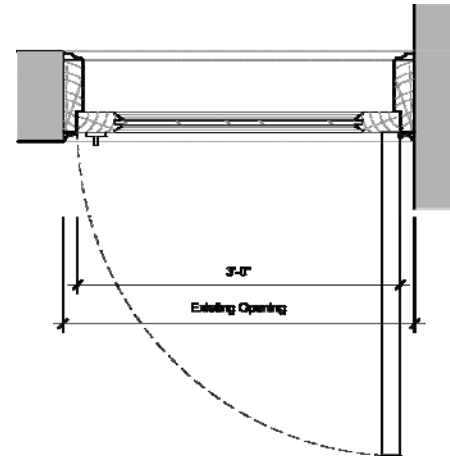

Proposed New Basement Entry Door Plan

Examples of other Metal and Glass Front Doors in the Neighborhood 91st, 89th and 88th



Examples of other Wood and Glass Basement Doors in the Neighborhood 91st, 89th and 88th

