

REPLACEMENT OF PENTHOUSE AT 40 W84TH STREET, NEW YORK

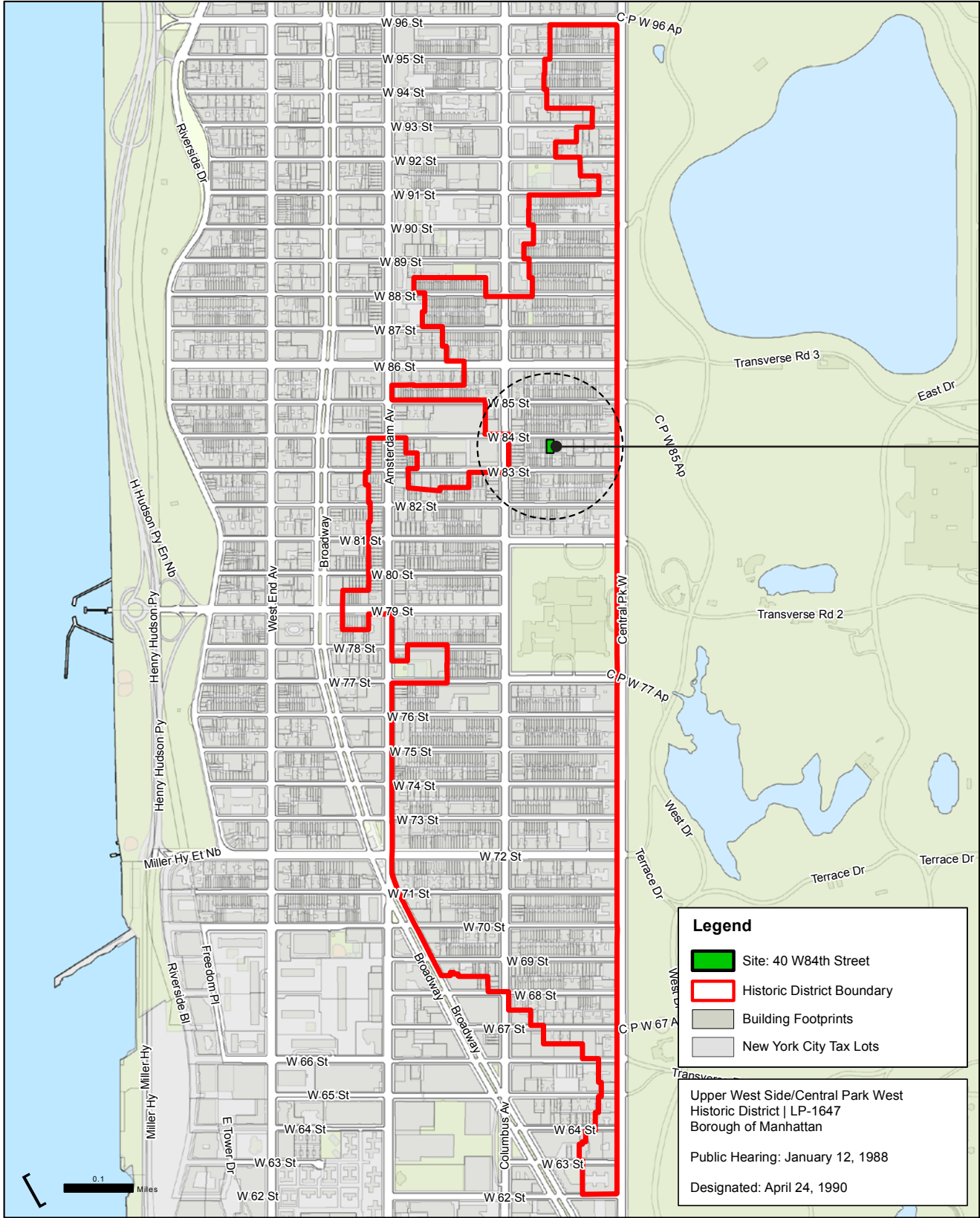

Graphic Source: Map PLUTO, Edition 18v1, Author: New York City Landmarks Preservation Commission, LCR Date: 3.28.2019

INDEX

- W84TH STREET FACADE
- EXISTING PLAN
- PROPOSED PLAN
- EXISTING WEST ELEVATION
- PROPOSED WEST ELEVATION
- EXISTING NORTH ELEVATION
- PROPOSED NORTH ELEVATION
- PROPOSED GLASS RAILING DETAIL
- VISIBILITY FROM W84TH STREET
- VISIBILITY FROM W84TH STREET
- VISIBILITY FROM W83RD STREET
- VISIBILITY FROM W83RD STREET
- PHOTOS OF MOCKUP
- PROPOSED RENDERINGS
- VISIBILITY FROM W84TH STREET
- VISIBILITY FROM AMSTERDAM AVE
- DETAIL PHOTOS OF PENTHOUSE
- DETAIL PHOTOS OF PENTHOUSE
- DETAIL PHOTOS OF PARAPET

40 W84TH STREET,
NEW YORK, NY 10024
BLOCK 1197
LOT 52



DOCKET: LPC-20-06245
40 W84TH STREET

LANDMARKS PUBLIC HEARING - NOVEMBER 17, 2020

W84TH STREET FACADE



- NO WORK ON THIS FACADE



DOCKET: LPC-20-06245
40 W84TH STREET
LANDMARKS PUBLIC HEARING - NOVEMBER 17, 2020

EXISTING PLAN

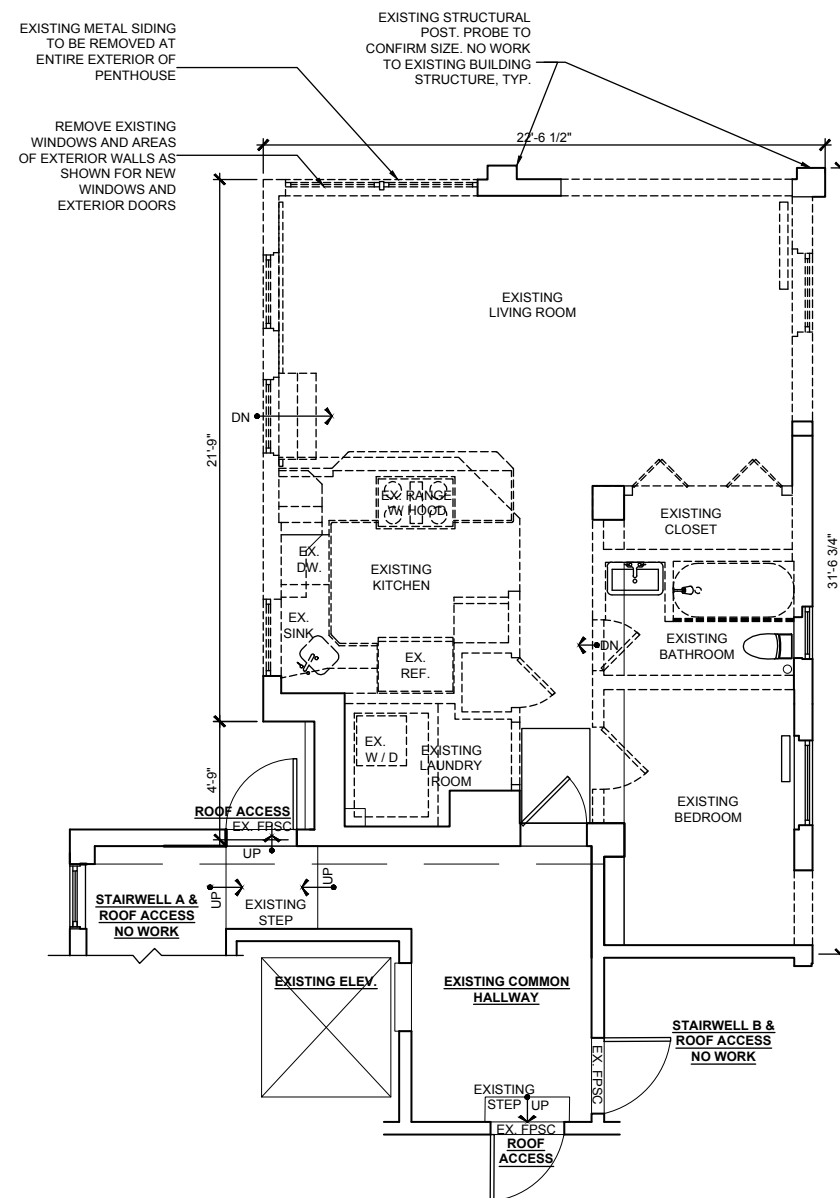

1. EXISTING PENTHOUSE PLAN

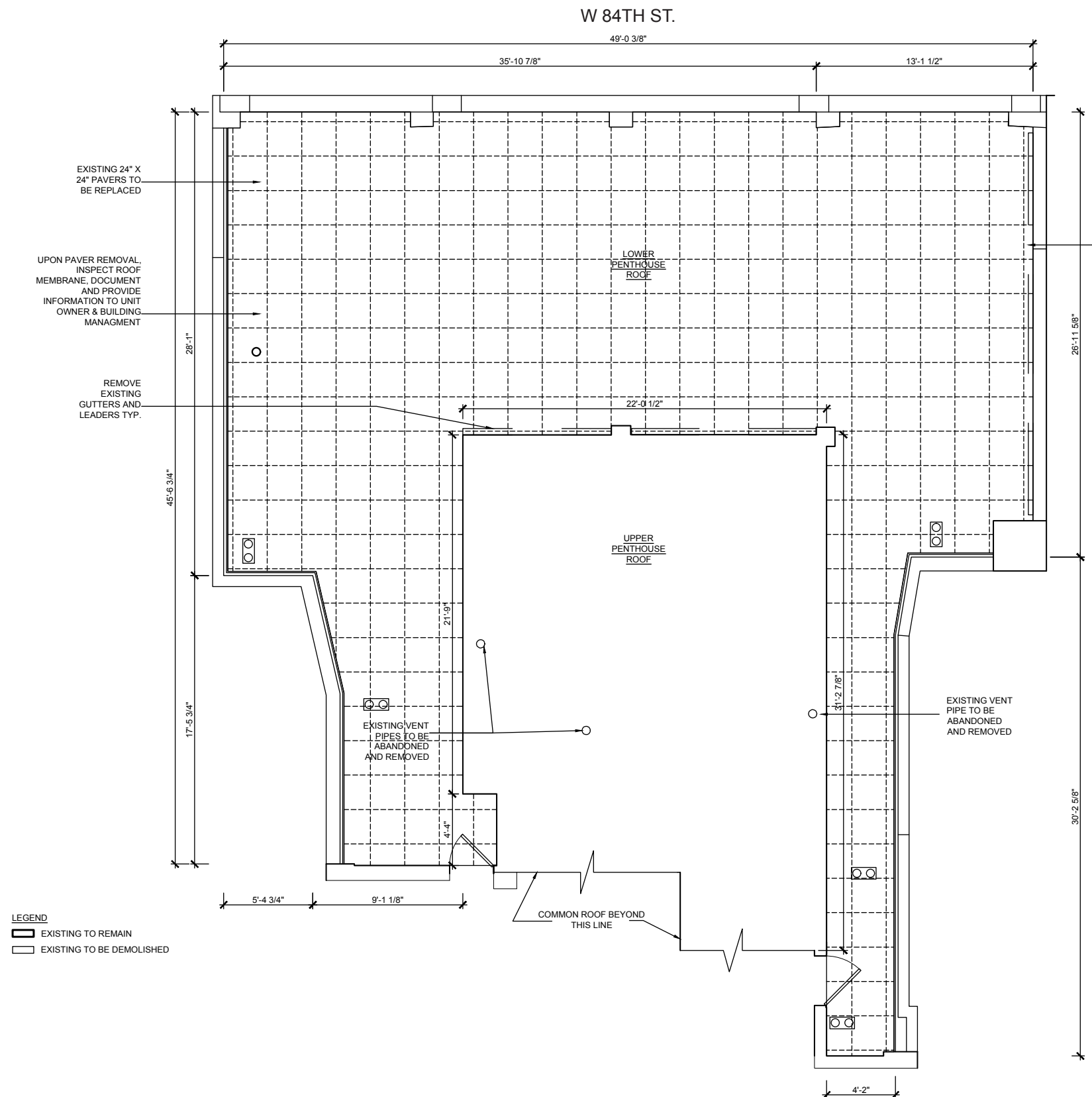

2. EXISTING PENTHOUSE ROOF PLAN

DOCKET: LPC-20-06245
40 W84TH STREET

LANDMARKS PUBLIC HEARING - NOVEMBER 17, 2020

TBD ARCHITECTURE & DESIGN STUDIO 373 BROADWAY #F11 NY NY 10013. 646.688.3329 TBDDDESIGNSTUDIO.COM



PROPOSED PLAN

NOTE: NO CHANGES IN F.A.R.

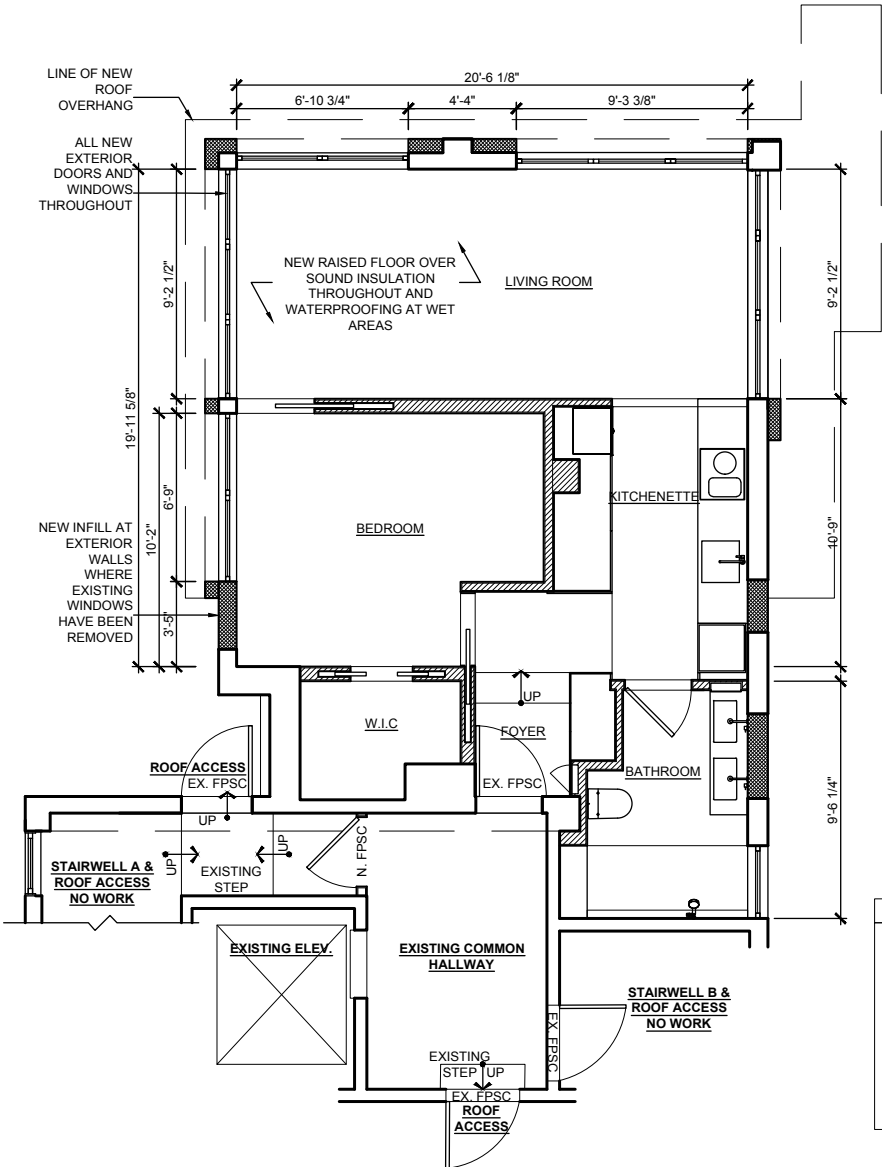

1. PROPOSED PENTHOUSE PLAN

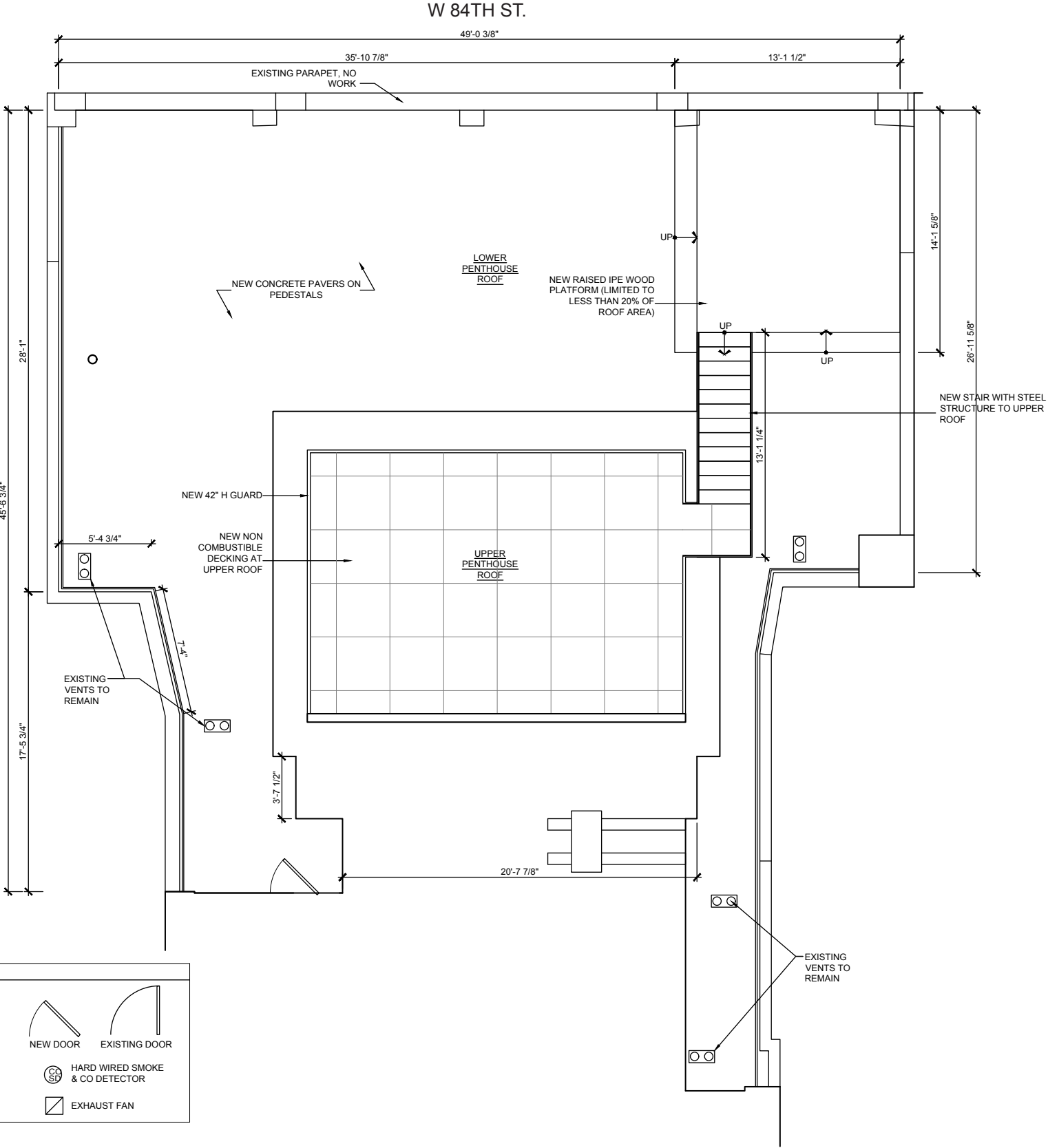

2. PROPOSED PENTHOUSE ROOF PLAN

LEGEND			
	WALL / PARTITION TO REMAIN		NEW DOOR
	NEW PARTITION		EXISTING DOOR
	NEW INTERIOR PARTITION		HARD WIRED SMOKE & CO DETECTOR
	NEW INFILL AT EXTERIOR WALL		EXHAUST FAN
	ABOVE		



DOCKET: LPC-20-06245
40 W84TH STREET

LANDMARKS PUBLIC HEARING - NOVEMBER 17, 2020

EXISTING WEST ELEVATION

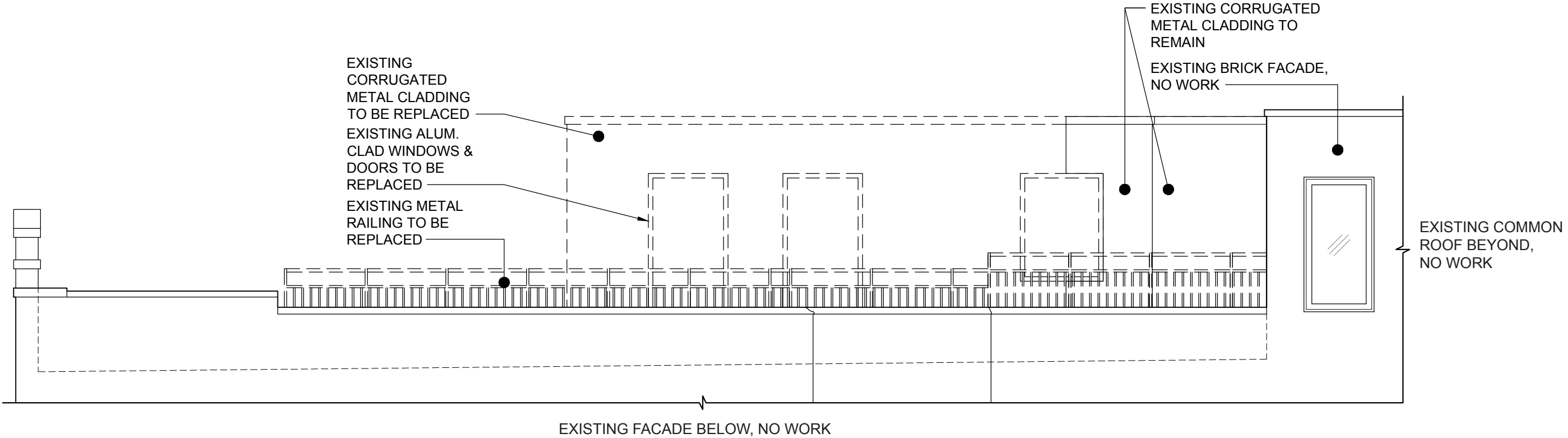

PROPOSED WEST ELEVATION

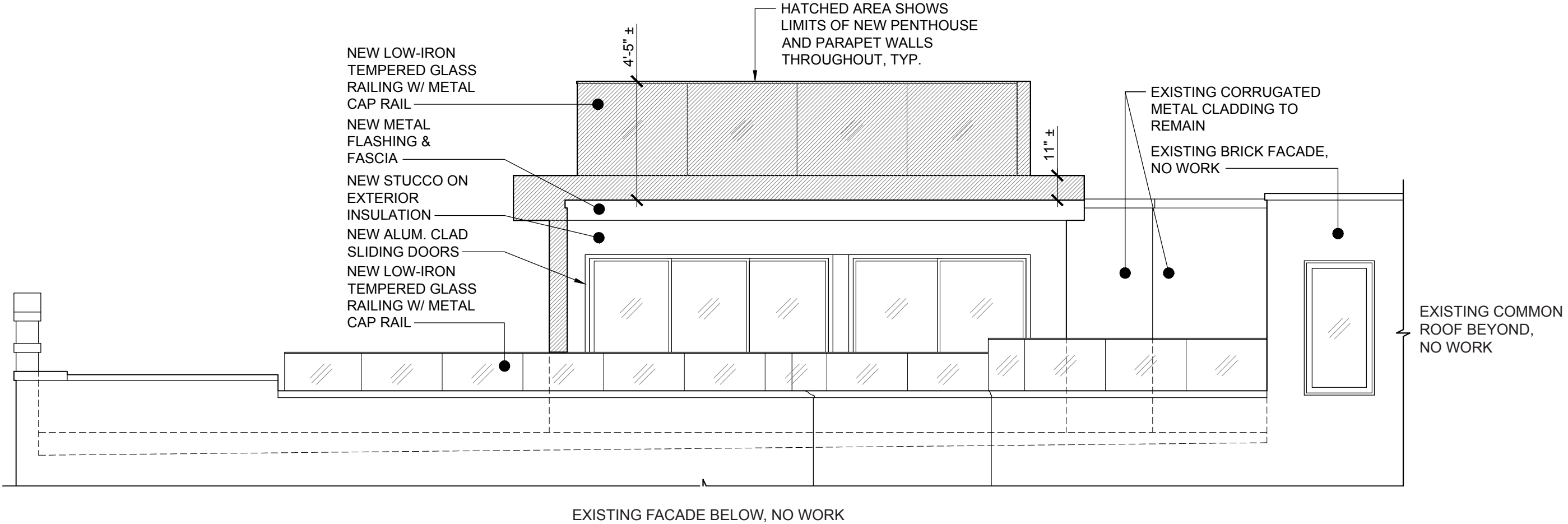

EXISTING NORTH ELEVATION

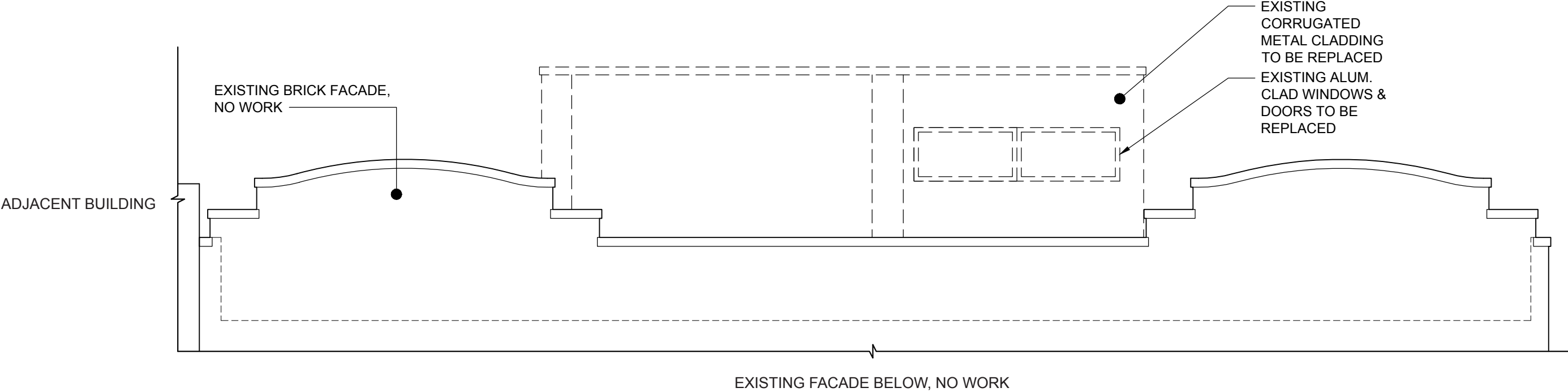

PROPOSED NORTH ELEVATION

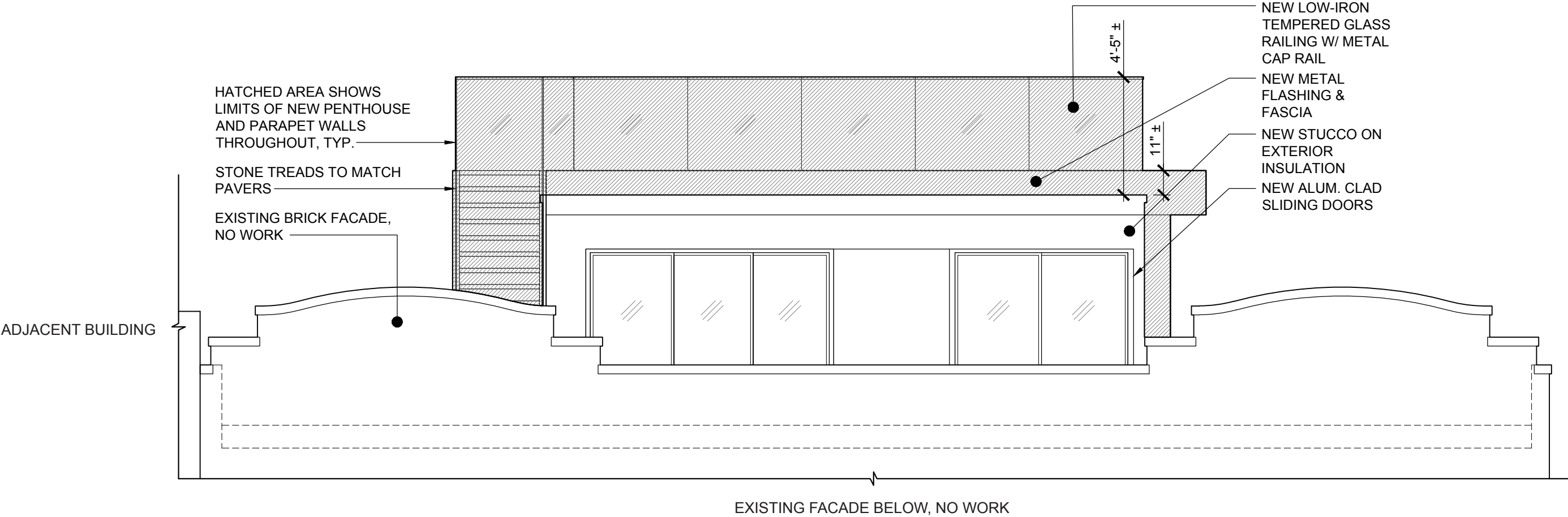

PROPOSED GLASS RAILING DETAIL

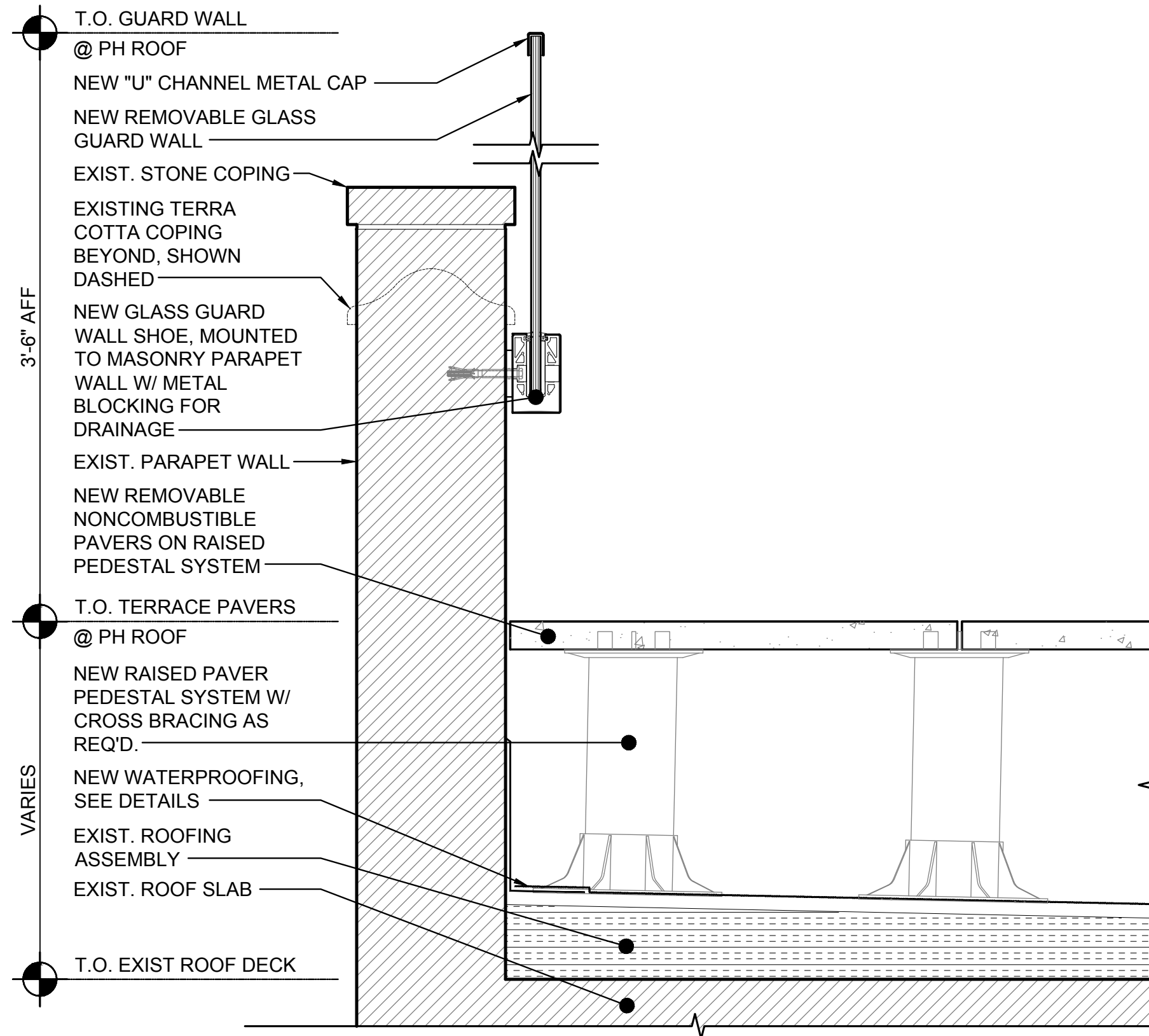

DOCKET: LPC-20-06245
40 W84TH STREET

LANDMARKS PUBLIC HEARING - NOVEMBER 17, 2020



VISIBILITY FROM W84TH STREET



DOCKET: LPC-20-06245
40 W84TH STREET

LANDMARKS PUBLIC HEARING - NOVEMBER 17, 2020

TBD ARCHITECTURE & DESIGN STUDIO 373 BROADWAY #F11 NY NY 10013. 646.688.3329 TBDDSIGNSTUDIO.COM

VISIBILITY FROM W84TH STREET



DOCKET: LPC-20-06245
40 W84TH STREET

LANDMARKS PUBLIC HEARING - NOVEMBER 17, 2020



VISIBILITY FROM W83RD STREET

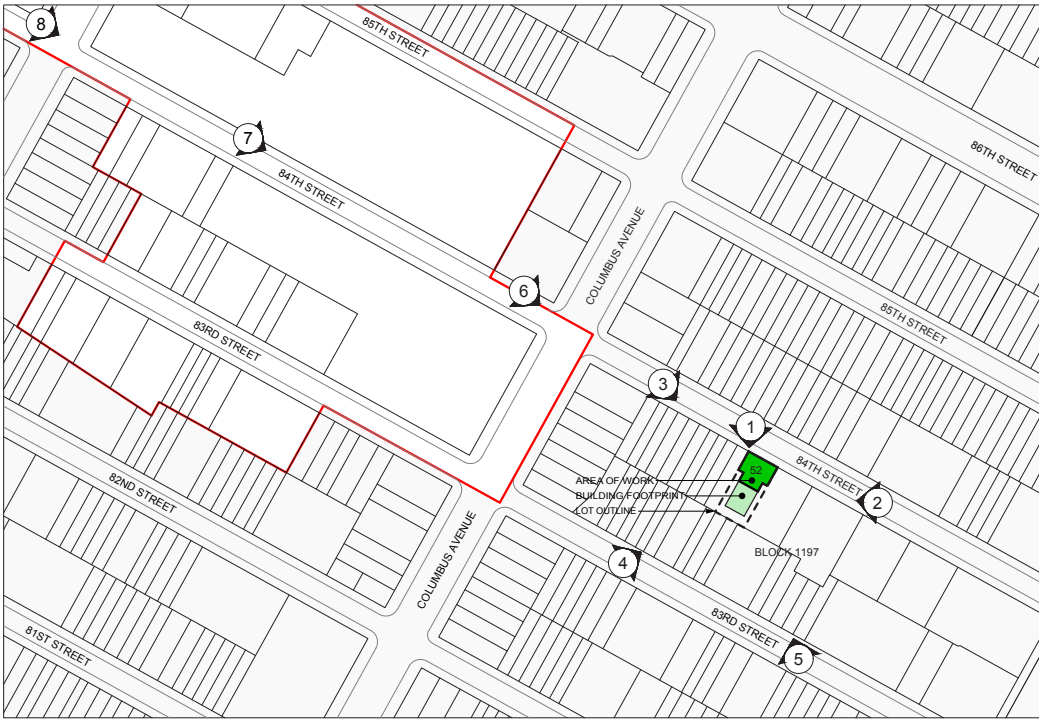

- PROPOSED WORK IS NOT VISIBLE FROM STREET



DOCKET: LPC-20-06245
40 W84TH STREET

LANDMARKS PUBLIC HEARING - NOVEMBER 17, 2020



- PROPOSED WORK IS NOT VISIBLE FROM STREET



DOCKET: LPC-20-06245
40 W84TH STREET

LANDMARKS PUBLIC HEARING - NOVEMBER 17, 2020

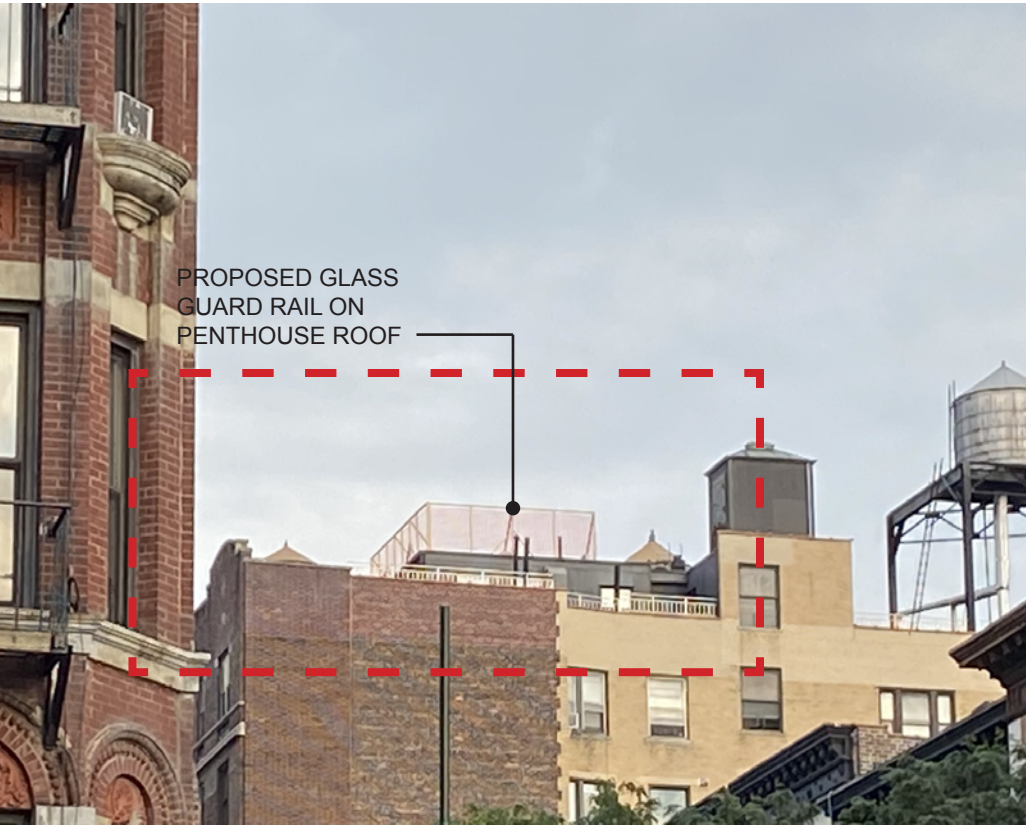
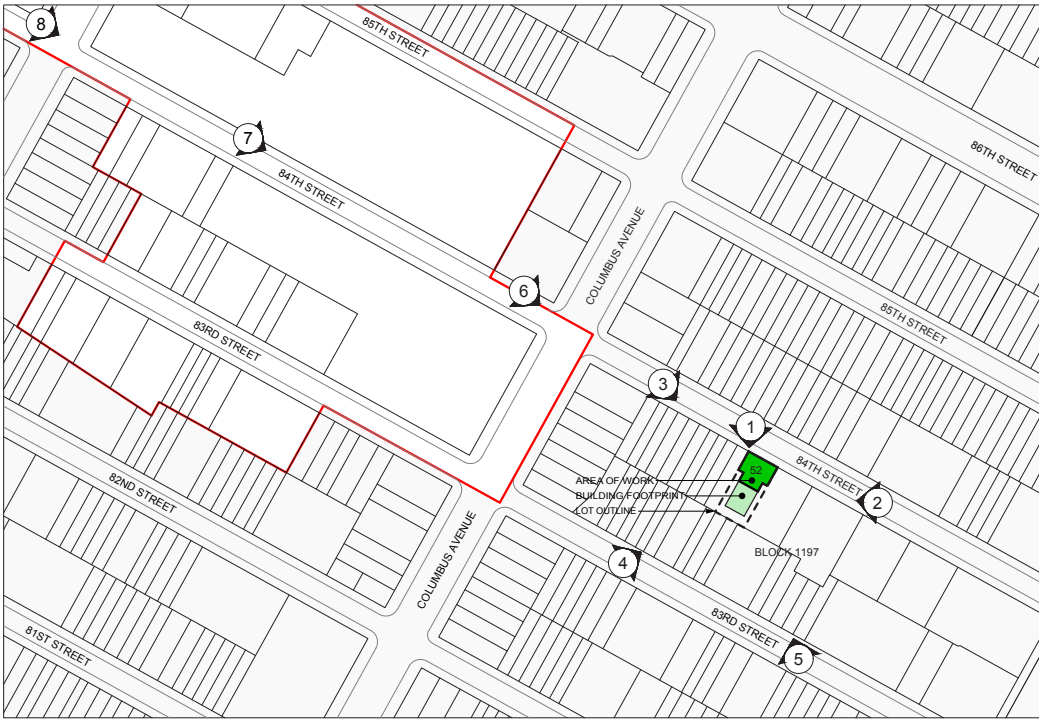

CLOSE UP VIEW OF VISIBLE AREA



DOCKET: LPC-20-06245
40 W84TH STREET

LANDMARKS PUBLIC HEARING - NOVEMBER 17, 2020



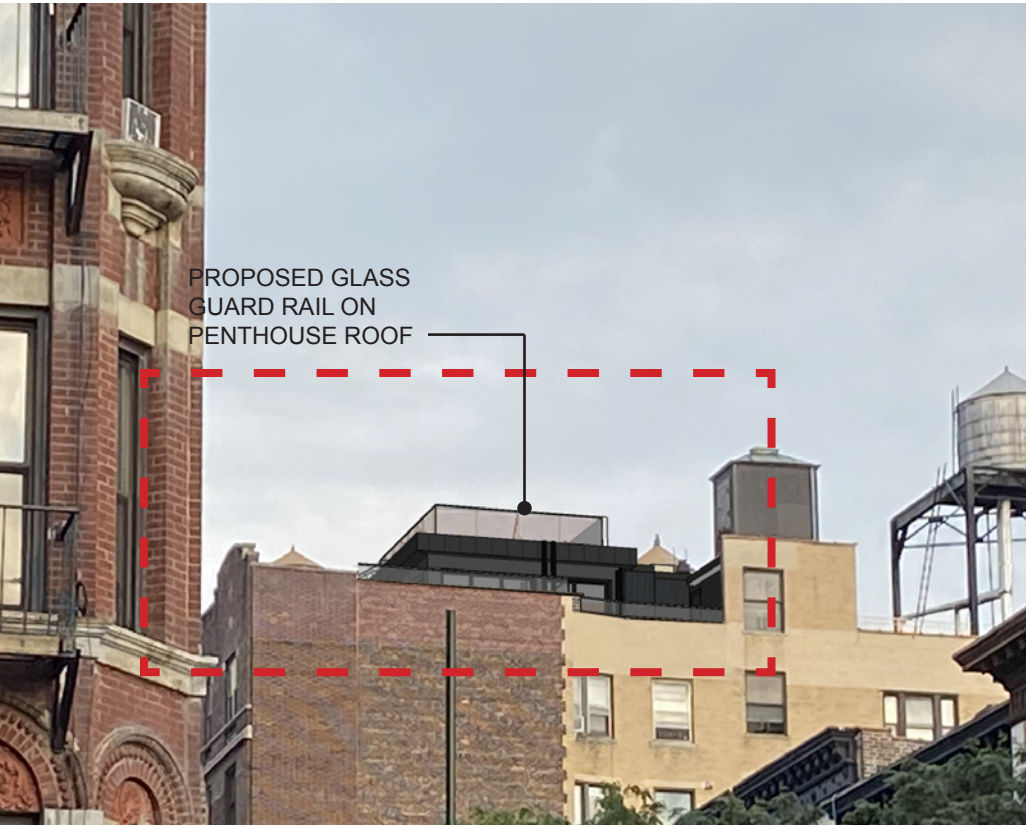
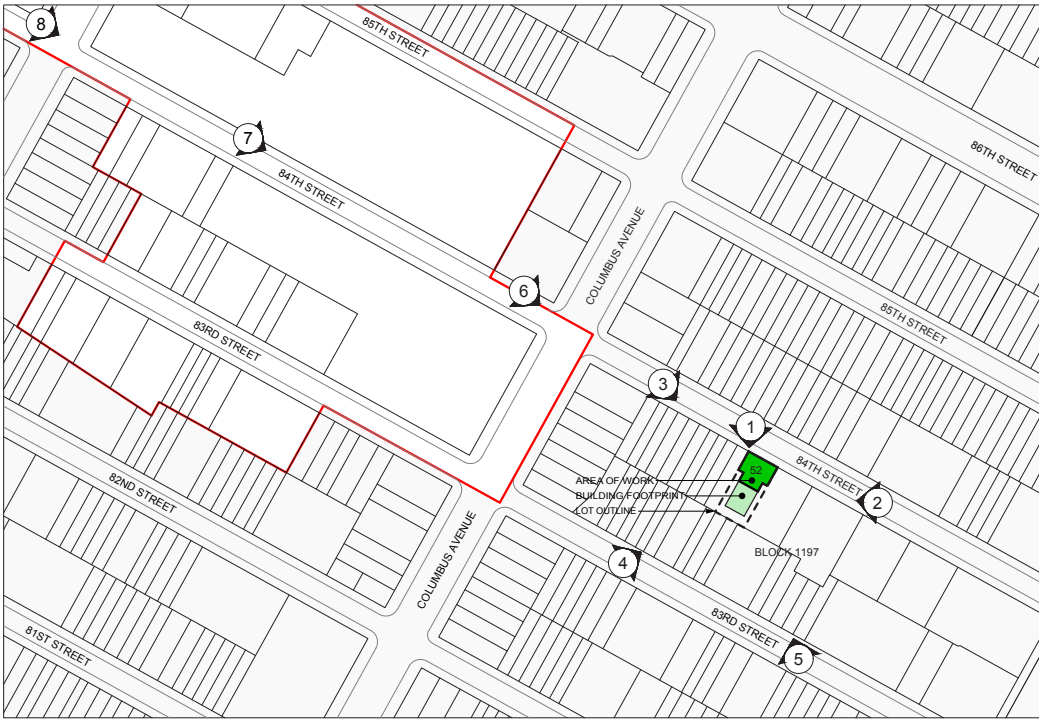

CLOSE UP VIEW OF VISIBLE AREA



DOCKET: LPC-20-06245
40 W84TH STREET

LANDMARKS PUBLIC HEARING - NOVEMBER 17, 2020



VISIBILITY FROM W84TH STREET



DOCKET: LPC-20-06245
40 W84TH STREET

LANDMARKS PUBLIC HEARING - NOVEMBER 17, 2020



VISIBILITY FROM AMSTERDAM AVE.



- PROPOSED WORK IS NOT VISIBLE FROM STREET



DOCKET: LPC-20-06245
40 W84TH STREET

LANDMARKS PUBLIC HEARING - NOVEMBER 17, 2020

TBD ARCHITECTURE & DESIGN STUDIO 373 BROADWAY #F11 NY NY 10013. 646.688.3329 TBDDSIGNSTUDIO.COM

DETAIL PHOTOS OF PENTHOUSE



EXISTING PENTHOUSE FROM NORTHWEST CORNER



EXISTING PENTHOUSE ROOF LOOKING NORTH



DOCKET: LPC-20-06245
40 W84TH STREET

LANDMARKS PUBLIC HEARING - NOVEMBER 17, 2020

TBD ARCHITECTURE & DESIGN STUDIO 373 BROADWAY #F11 NY NY 10013. 646.688.3329 TBDDSIGNSTUDIO.COM

DETAIL PHOTOS OF PENTHOUSE



EXISTING PENTHOUSE WEST FACADE



EXISTING PENTHOUSE ROOF NORTHEAST CORNER

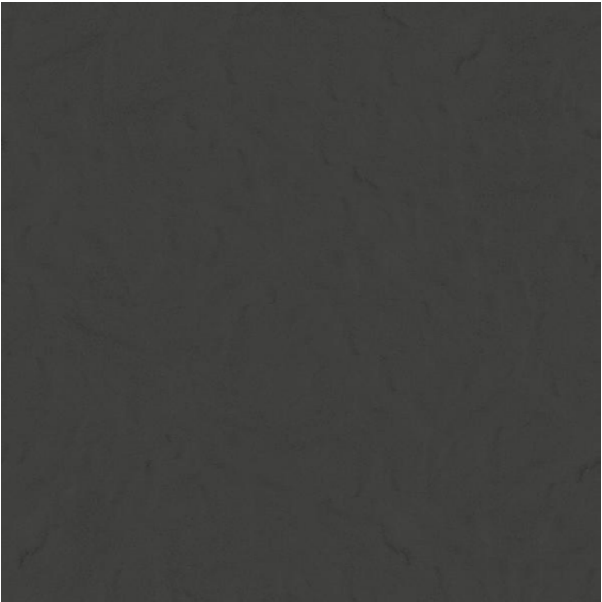

NEW STUCCO COLOR SAMPLE
TO MATCH EXIST. PAINT

DOCKET: LPC-20-06245
40 W84TH STREET

LANDMARKS PUBLIC HEARING - NOVEMBER 17, 2020



DETAIL PHOTOS OF PARAPET

EXIST. METAL
GUARD RAIL TO
BE REPLACED W/
GLASS GUARD RAIL



EXISTING PARAPET LOOKING SOUTHWEST

EXISTING PARAPET LOOKING NORTH

