

DRAWING INDEX

- T-001.00 ROOF DECK COVER PAGE
- A-100.00 ROOF DECK PLAN EXISTING AND CONSTRUCTION
- A-101.00 ROOF DECK PHOTO - EXISTING CONDITIONS
- A-102.00 ROOF DECK PHOTO PROPOSED RENDERING
- A-103.00 LONGITUDINAL SECTION/SECTION ELEVATION
- A-104.00 BUILDING ROOF SIGHT LINE W/ELEVATIONS
- A-105.00 86TH ST MOCK UP PLAN PHOTOS
- A-106.00 CENTRAL PARK WEST ST MOCK UP PHOTOS
- A-107.00 CENTRAL PARK WEST ST MOCK UP PHOTOS
- A-108.00 NORTH - EAST MOCK UP & RENDERED PHOTOS
- A-109.00 CENTRAL PARK AT 86TH ST TRANSVERSE MOCK UP & RENDERED PHOTOS
- A-110.00 SOUTH - EAST MOCK UP & RENDERED PHOTOS
- A-111.00 ROOF - MOCK UP
- A-112.00 ROOF MOCK UP
- A-113.00 ROOF MOCK UP
- A-114.00 EXISTING CONTEXT PHOTOS



EXISTING ROOF



EXISTING PHOTO - CORNER OF 86TH STREET & CENTRAL PARK WEST



EXISTING PHOTO - CENTRAL PARK WEST



EXISTING PHOTO - 86TH STREET



257 CPW - HISTORIC PHOTO

**The Central Park View**  
**APARTMENT HOUSE**  
Eighty-sixth Street and Central Park West.  
Elegant housekeeping suites of 7 to 11 rooms, with 2 and 3 baths. Every detail as to finish and for house service carried out to the highest degree.  
**READY FOR OCCUPANCY OCTOBER 1st.**  
**Rentals: \$2,000 to \$4,000.**  
Resident Superintendent on the Premises.  
**Gotham Building and Construction Co.,**  
Owners and Builders. Telephone No. 5300 River.

257 CPW - HISTORIC PHOTO

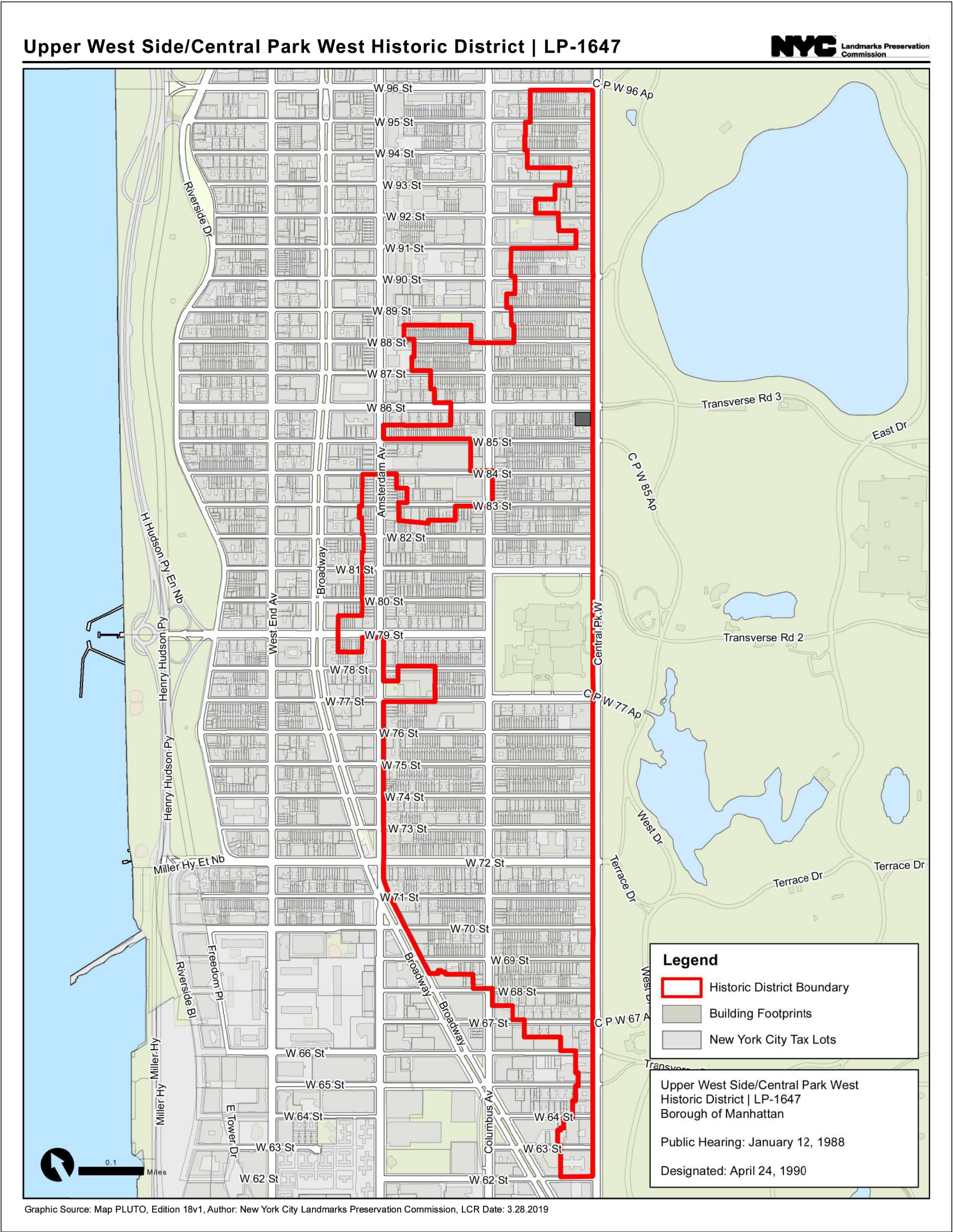

UPPER WEST SIDE / CENTRAL PARK WEST HISTORIC DISTRICT

DATE	REVISION
05.23.2022.	GENERAL REVISION AS PER LPC COMMENTS
<div>GGA</div> <div>ARCHITECTURE PLLC</div> <div>545 8TH AVENUE #2220 NEW YORK NY 10018</div>	
257 CPW - NEW YORK	
ROOF PASSIVE RECREATION INITIATIVE	
ROOF DECK COVER PAGE	
SEAL & SIGNATURE:	DATE: 05.04.2022.
	JOB NO:
	DRAWN BY:
	CHK BY:
	DWG NO:
	T-001.00
	PAGE: 1 OF 16



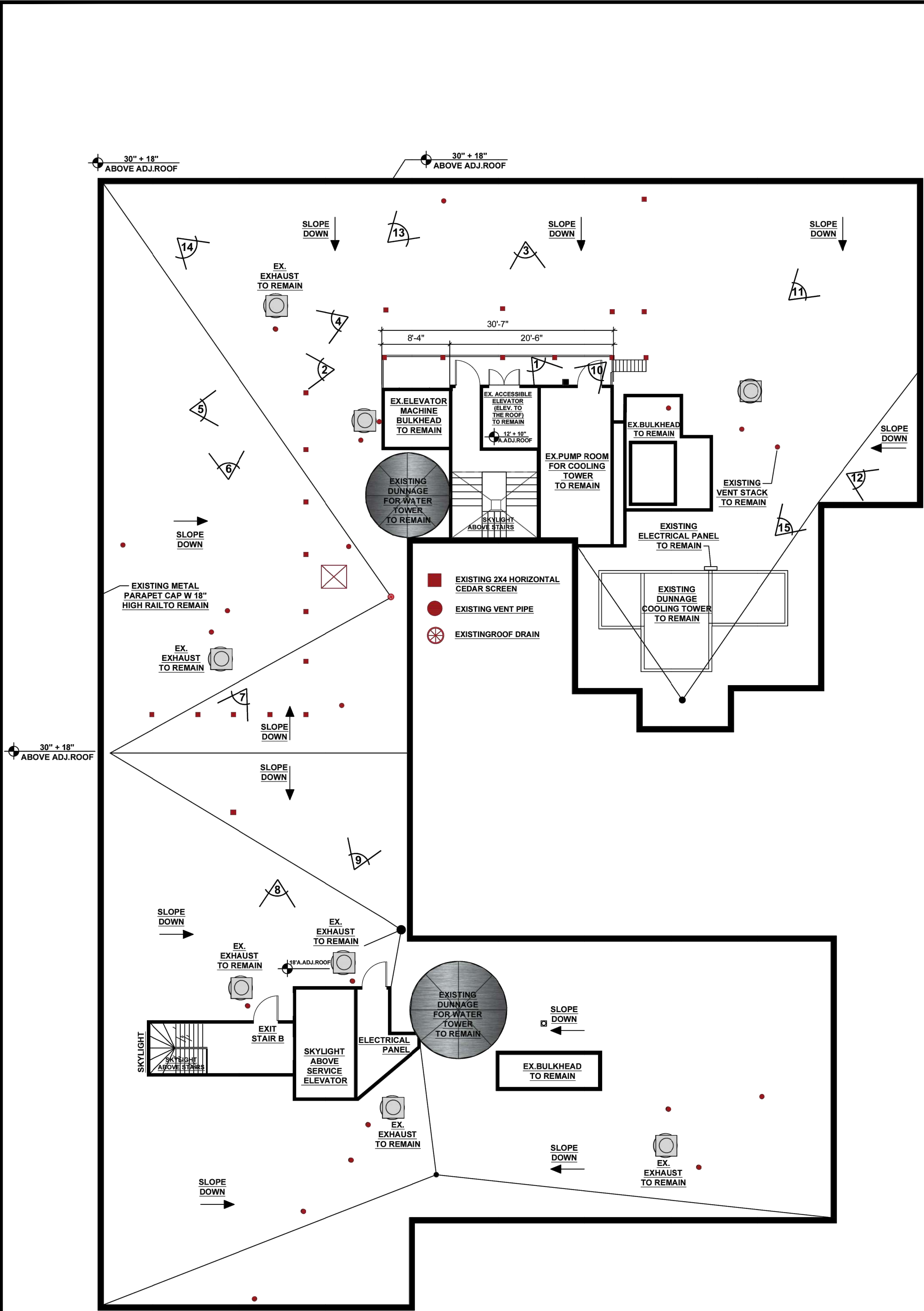

1 EXISTING PLAN  
SCALE: 1/8" = 1'-0"

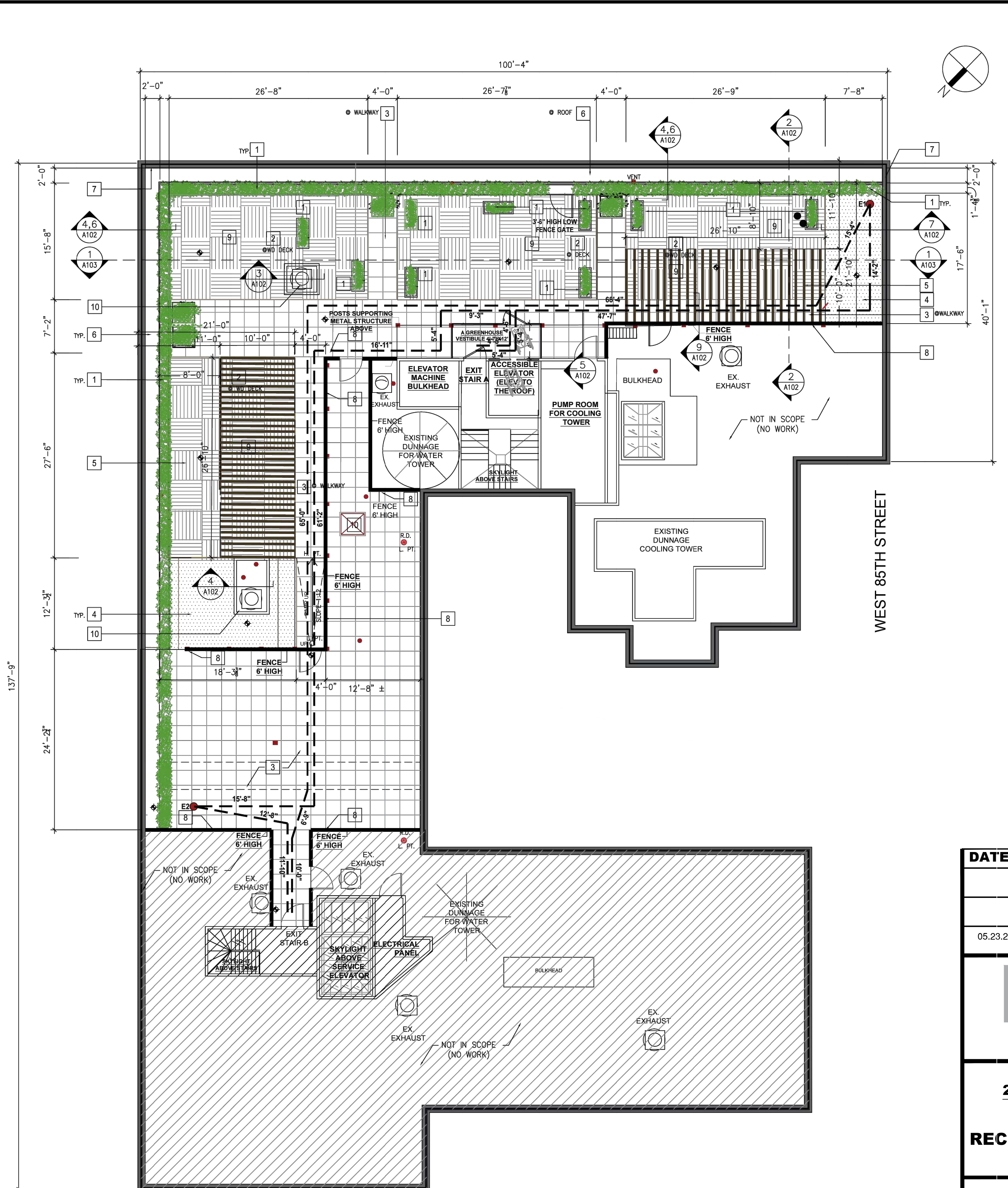

1 CONSTRUCTION PLAN  
SCALE: 1/8" = 1'-0"

DATE	REVISION
05.23.2022.	GENERAL REVISION AS PER LPC COMMENTS

**GGA**  
ARCHITECTURE PLLC  
545 8TH AVENUE #220 NEW YORK NY 10018

**257 CPW - NEW YORK**

**ROOF PASSIVE RECREATION INITIATIVE**

**ROOF DECK PLAN  
EXISTING AND CONSTRUCTION**

SEAL & SIGNATURE:	DATE: 05.04.2022.
	JOB NO:
	DRAWN BY:
	CHK BY:
	DWG NO:
	<b>A-100.00</b>
	PAGE: 2 OF 16





ROOF DECK PHOTO - EXISTING CONDITIONS

DATE	REVISION
05.23.2022.	GENERAL REVISION AS PER LPC COMMENTS



**GGA**  
ARCHITECTURE PLLC  
545 8TH AVENUE #220 NEW YORK NY 10018

**257 CPW - NEW YORK**  
**ROOF PASSIVE RECREATION INITIATIVE**

**ROOF DECK PHOTO - EXISTING CONDITIONS**

	SEAL & SIGNATURE:	DATE: 05.04.2022.
	JOB NO:	
	DRAWN BY:	
	CHK BY:	
	DWG NO:	A-101.00

PAGE: 3 OF 16





ROOF DECK PHOTO - PROPOSED ROOF DECK

LEGEND:

CORRUGATED METAL SIDING -  
ELEVATOR BULKHEAD EXTENSION MATERIAL  
- TO MATCH EXISTING

DATE	REVISION
05.23.2022.	GENERAL REVISION AS PER LPC COMMENTS

GGA

ARCHITECTURE PLLC

545 8TH AVENUE #220 NEW YORK NY 10018

257 CPW - NEW YORK

ROOF PASSIVE  
RECREATION INITIATIVE

ROOF DECK PHOTO - PROPOSED  
RENDERING

SEAL & SIGNATURE:	DATE: 05.04.2022.
	JOB NO:
	DRAWN BY:
	CHK BY:
	DWG NO:
	A-102.00
	PAGE: 4 OF 16





1 LONGITUDINAL SECTION  
SCALE: 1/4" = 1'-0"

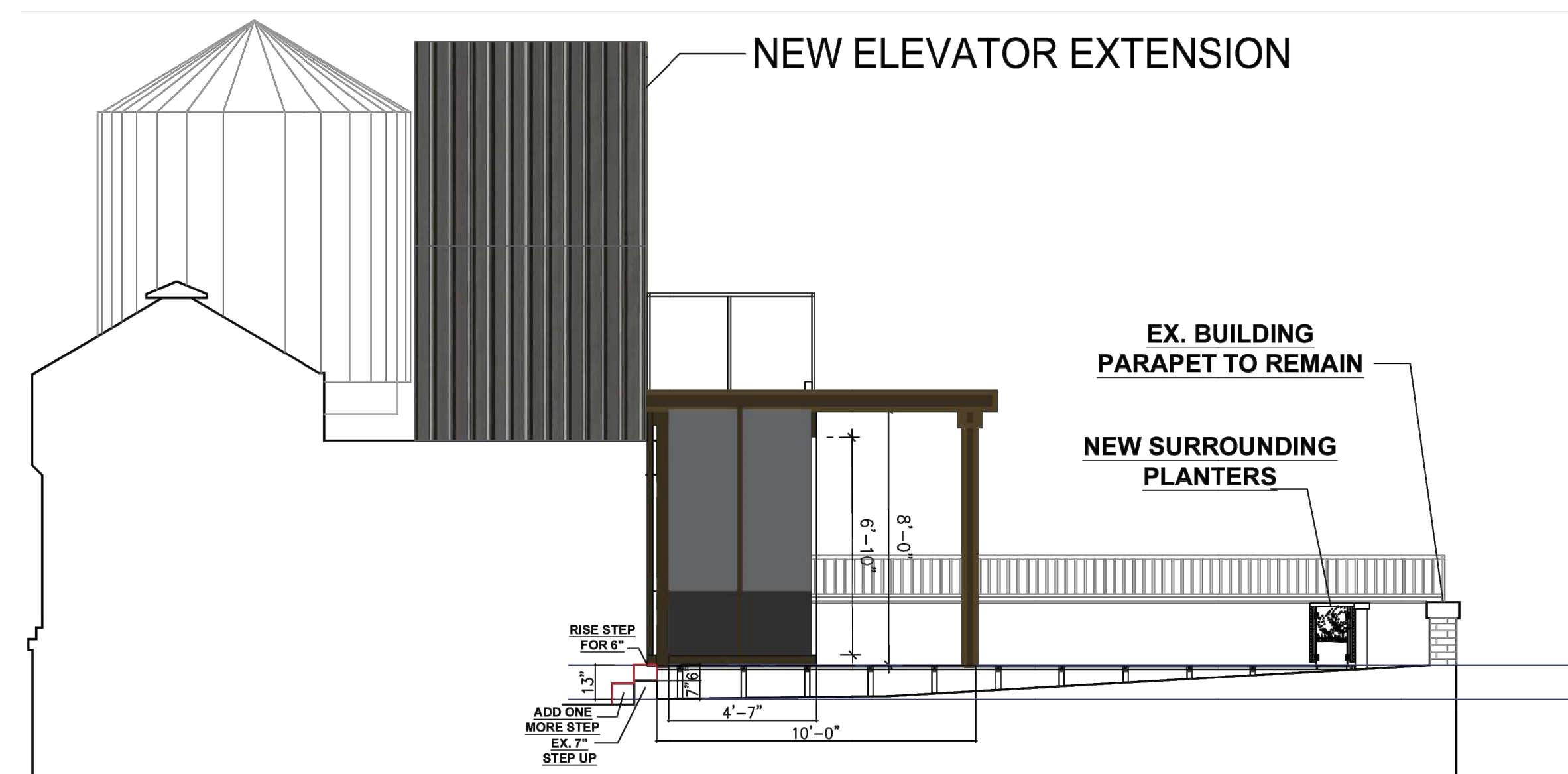

2 CROSS SECTION  
SCALE: 1/4" = 1'-0"

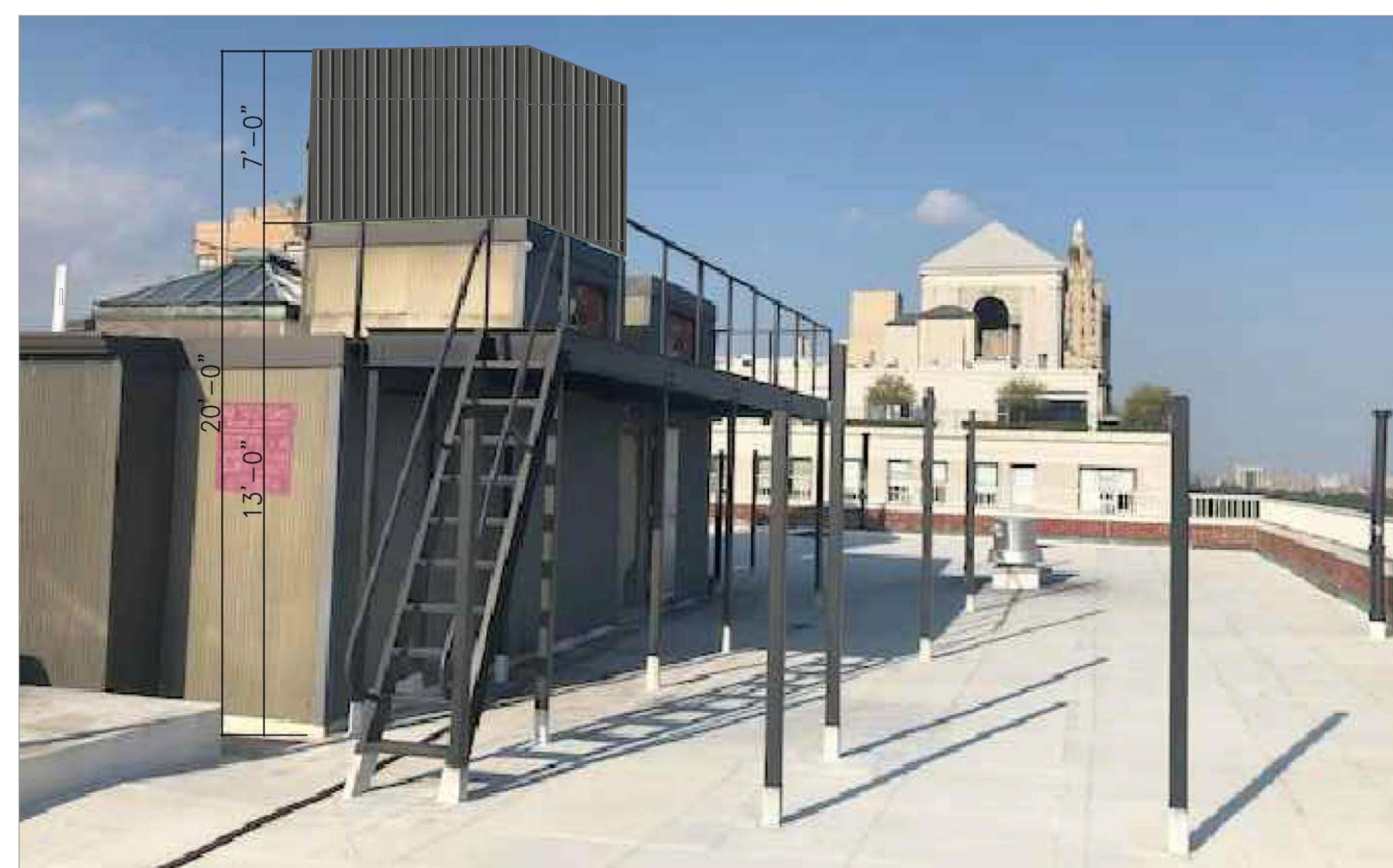

PROPOSED ELEVATOR EXTENSION

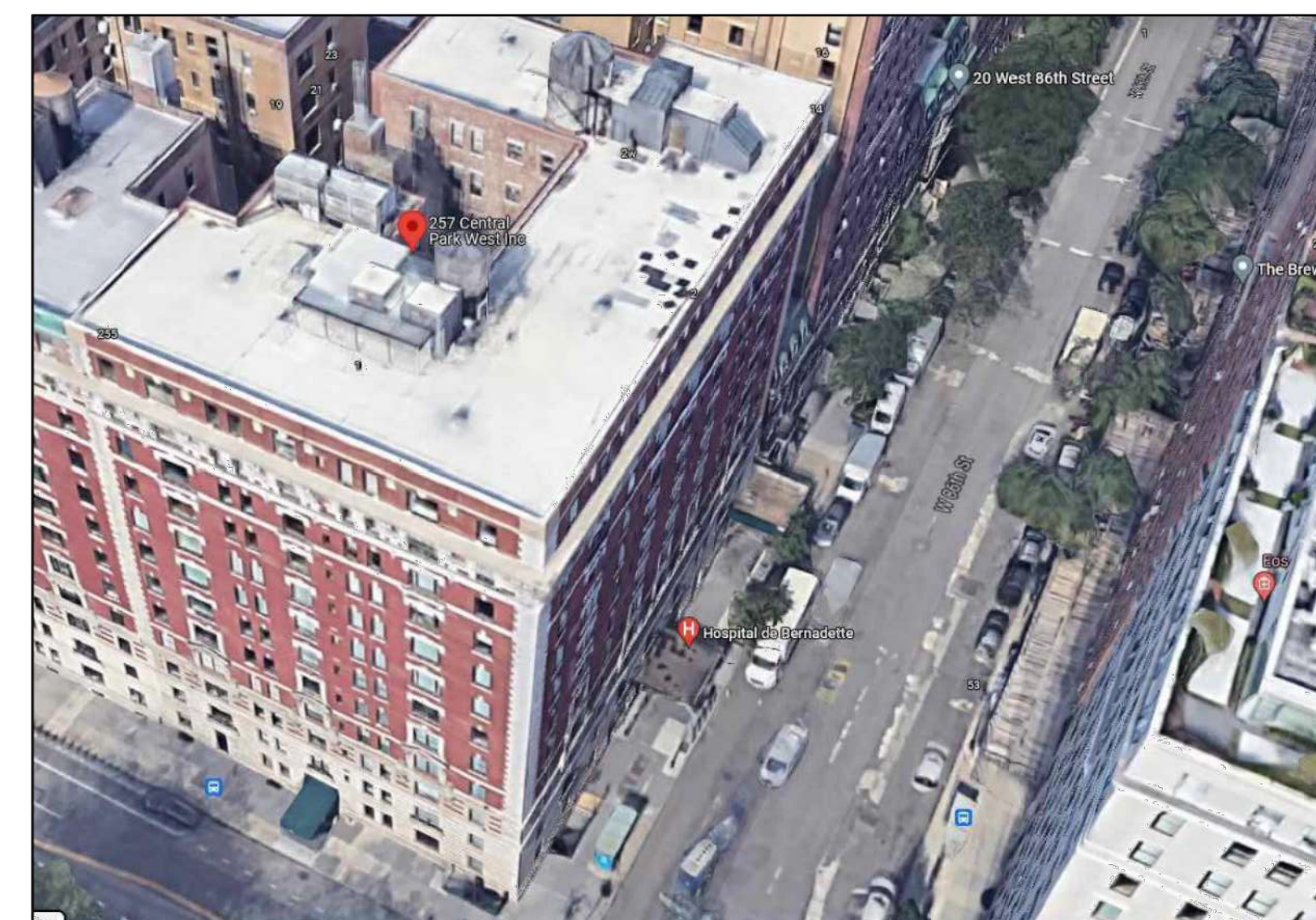

EXISTING ROOF DECK PHOTO

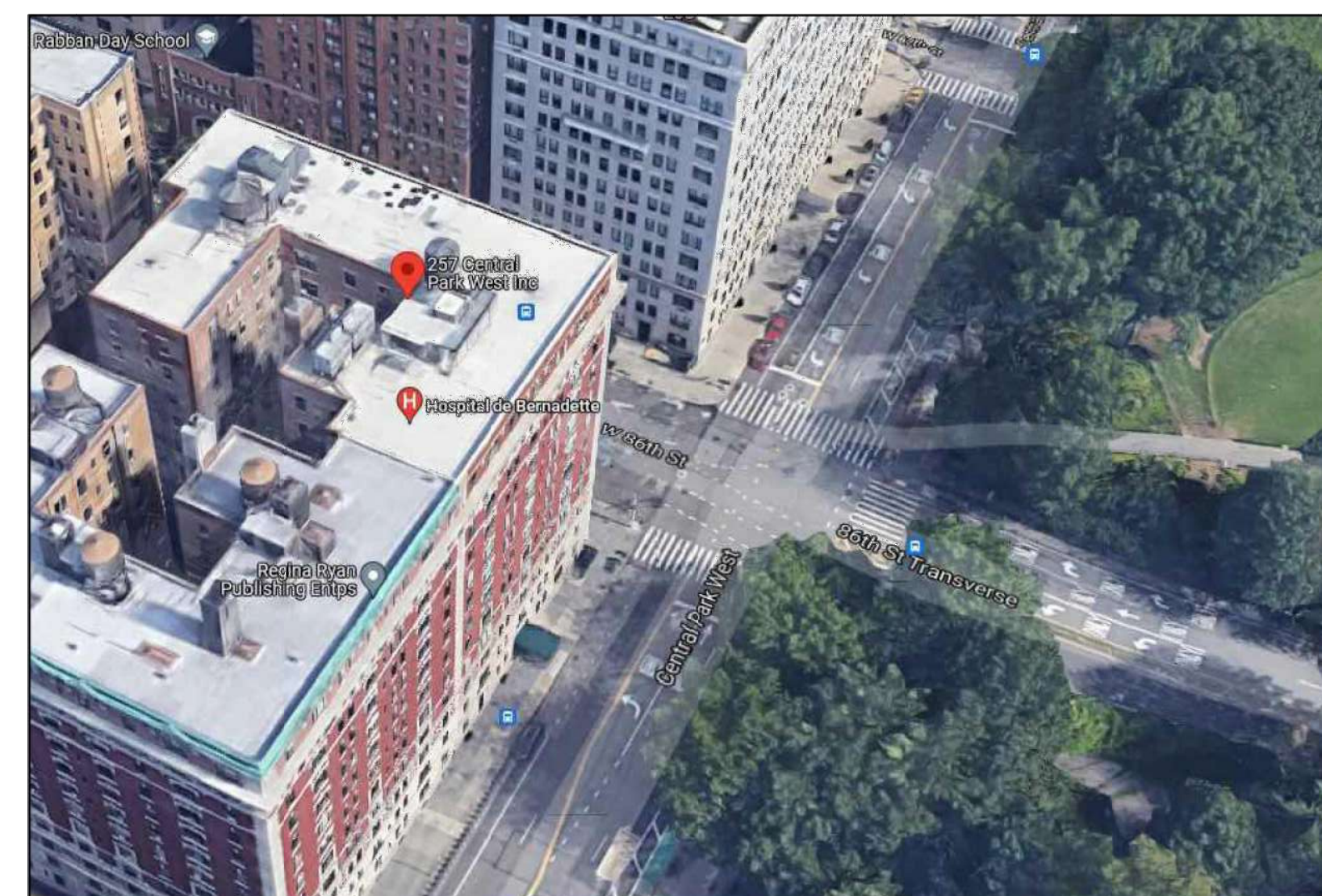

EXISTING ROOF DECK PHOTO

DATE	REVISION
05.23.2022.	GENERAL REVISION AS PER LPC COMMENTS
<b>GGA</b> ARCHITECTURE PLLC 545 8TH AVENUE #2220 NEW YORK NY 10018	
<b>257 CPW - NEW YORK</b> <b>ROOF PASSIVE RECREATION INITIATIVE</b>	
<b>LONGITUDINAL SECTION/SECTION ELEVATION</b>	
SEAL & SIGNATURE:	DATE: 05.04.2022.
	JOB NO:
	DRAWN BY:
	CHK BY:
	DWG NO:
	A-103.00
	PAGE: 5 OF 16



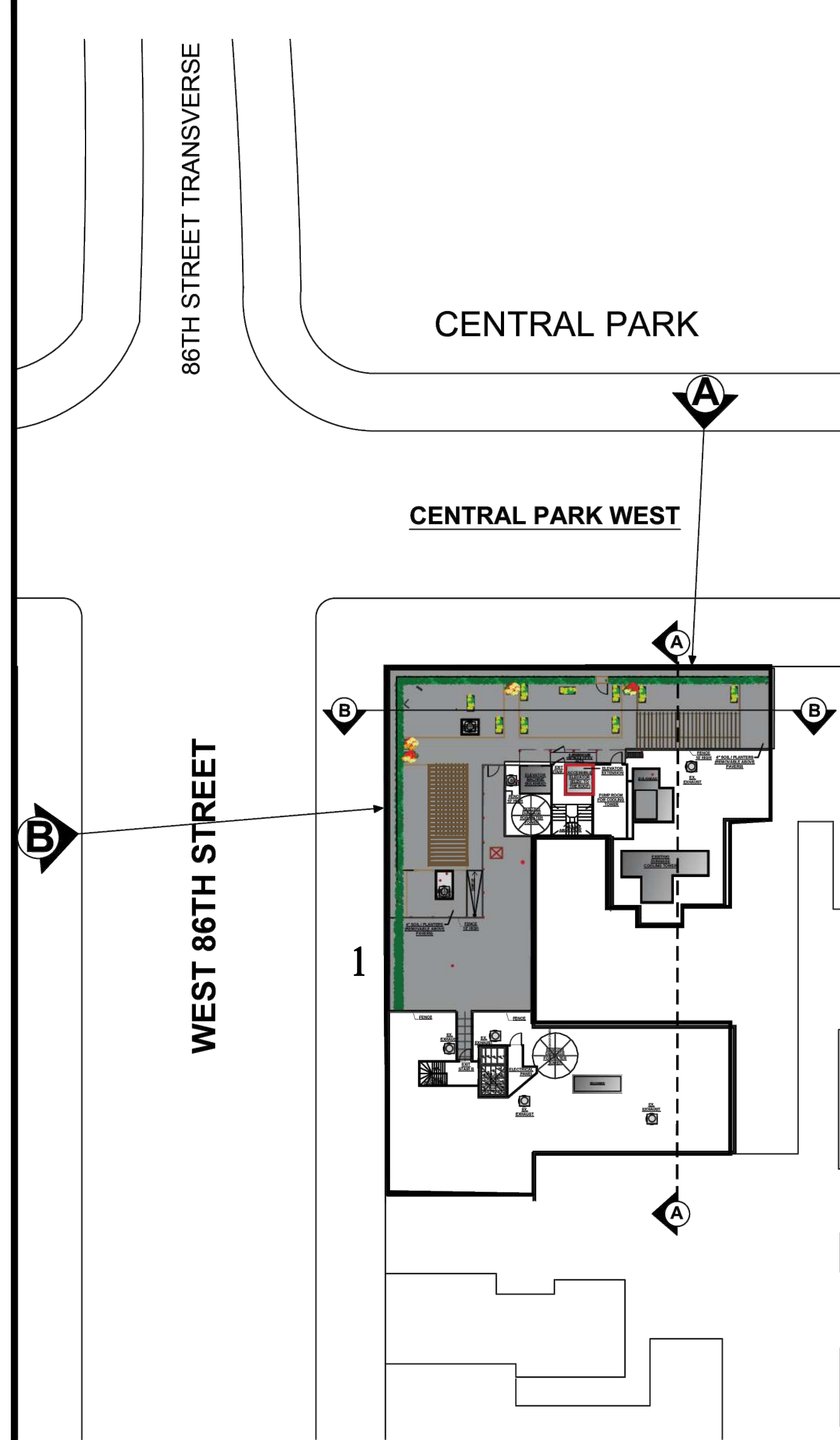

**SITE PLAN - PROPOSED ROOF DECK W/VIEWS NOTED**  
SCALE: NTS

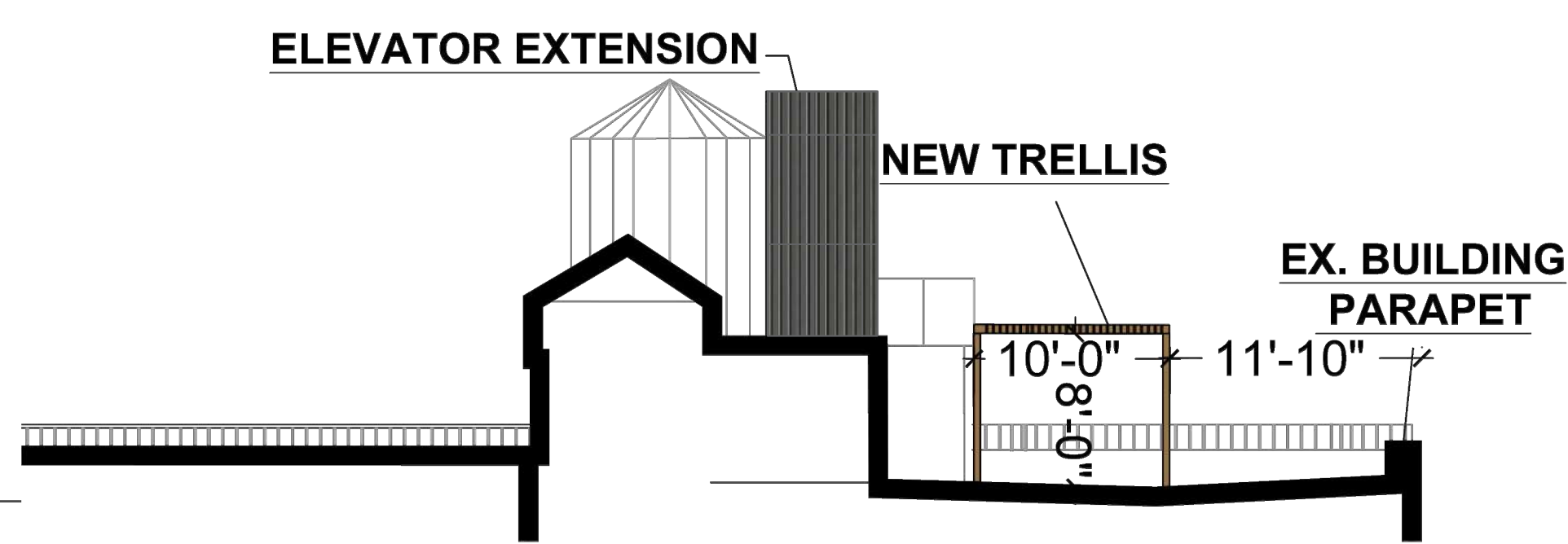

**ENLARGED BUILDING SECTION/ELEVATION (A-A)**  
**CENTRAL PARK WEST**  
SCALE: 1/8" = 1'-0"

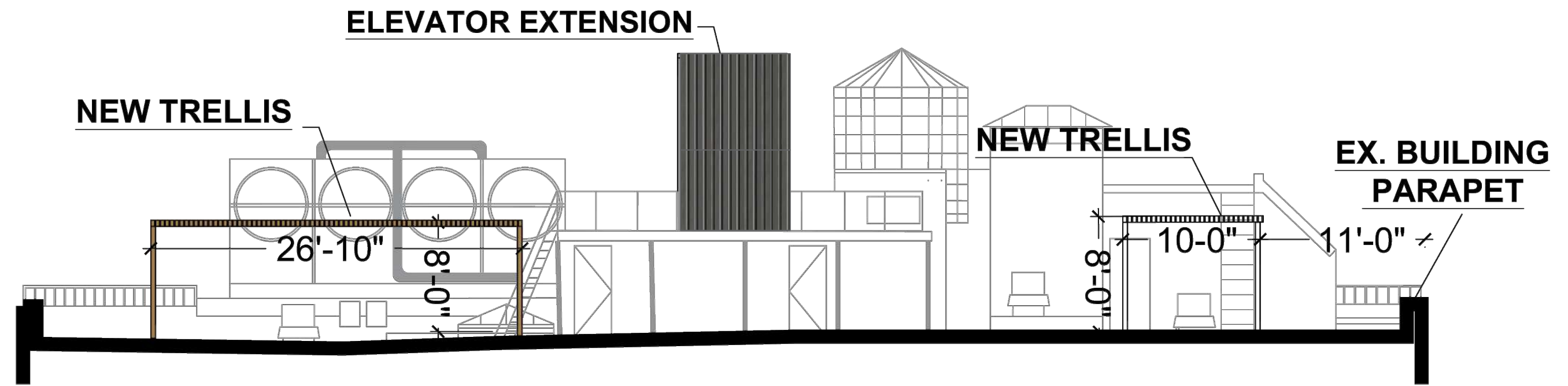

**ENLARGED BUILDING SECTION/ELEVATION (B-B)**  
**CENTRAL PARK WEST**  
SCALE: 1/8" = 1'-0"

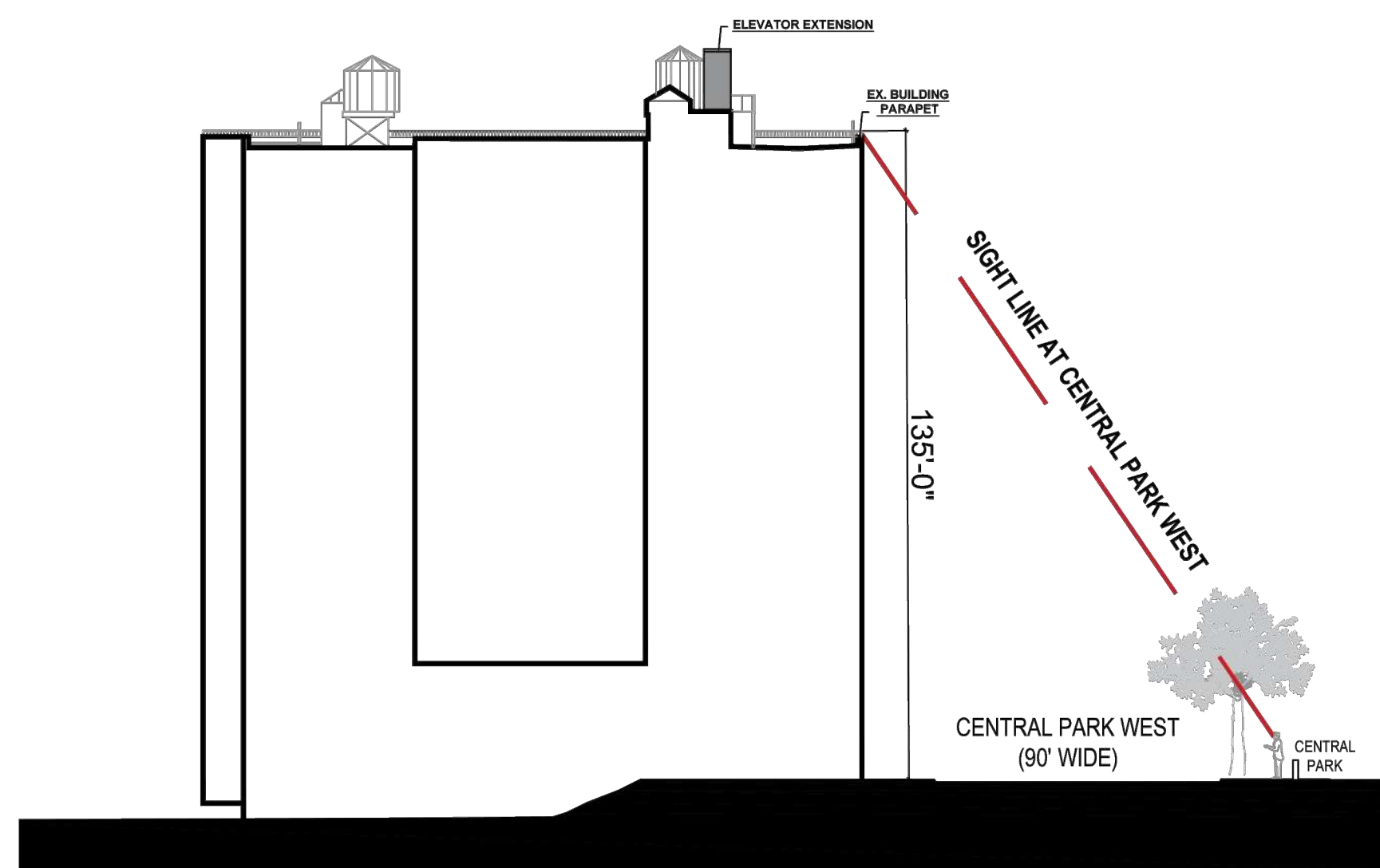

**BUILDING SECTION/ELEVATION (A-A) -**  
**CENTRAL PARK WEST - EXISTING**  
SCALE: 1/32" = 1'-0"

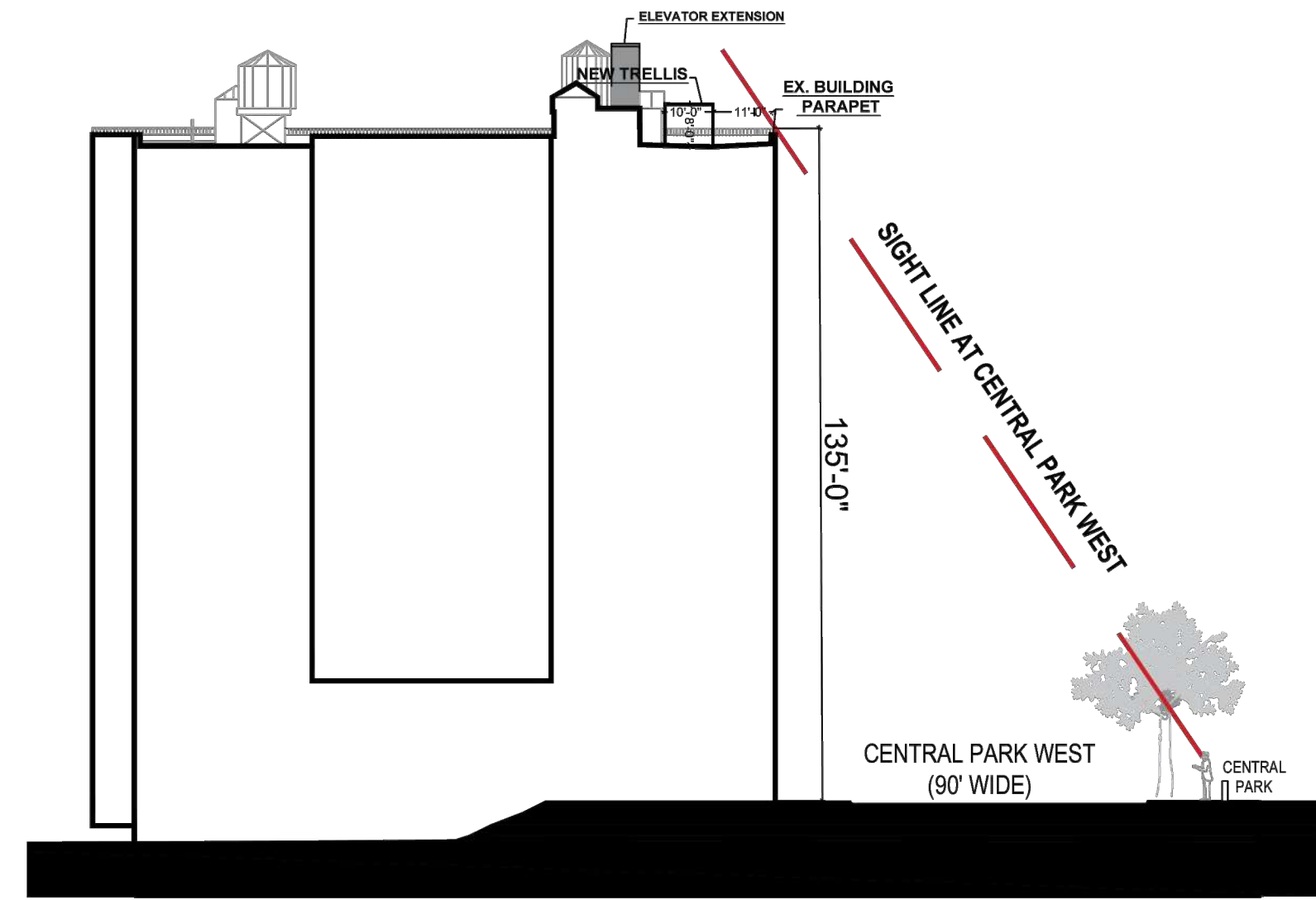

**BUILDING SECTION/ELEVATION(A-A)**  
**CENTRAL PARK WEST - NEW**  
SCALE: 1/32" = 1'-0"



**257 CPW BUILDING - VIEW A**

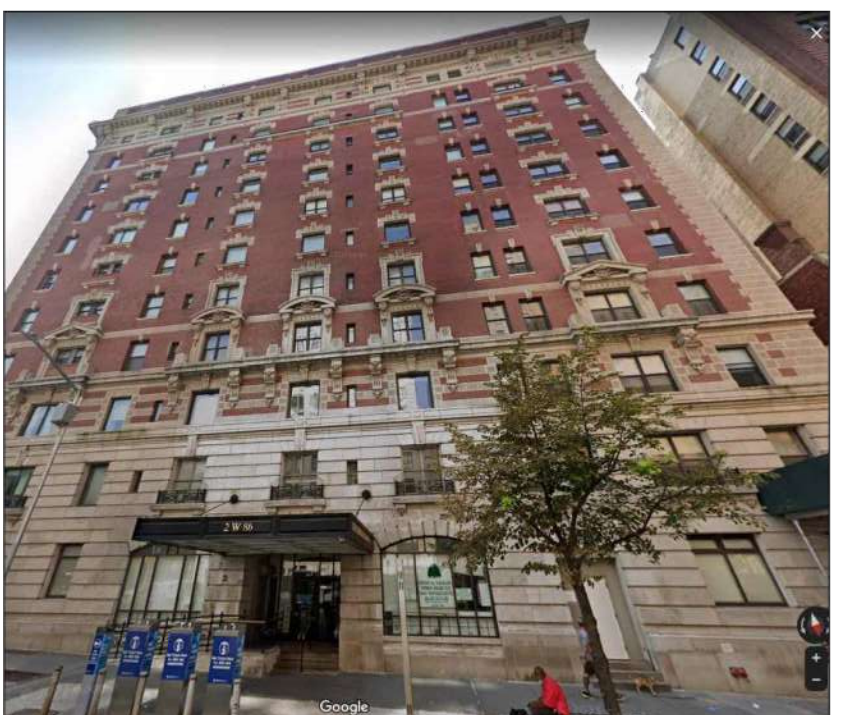

**257 CPW BUILDING - VIEW B**

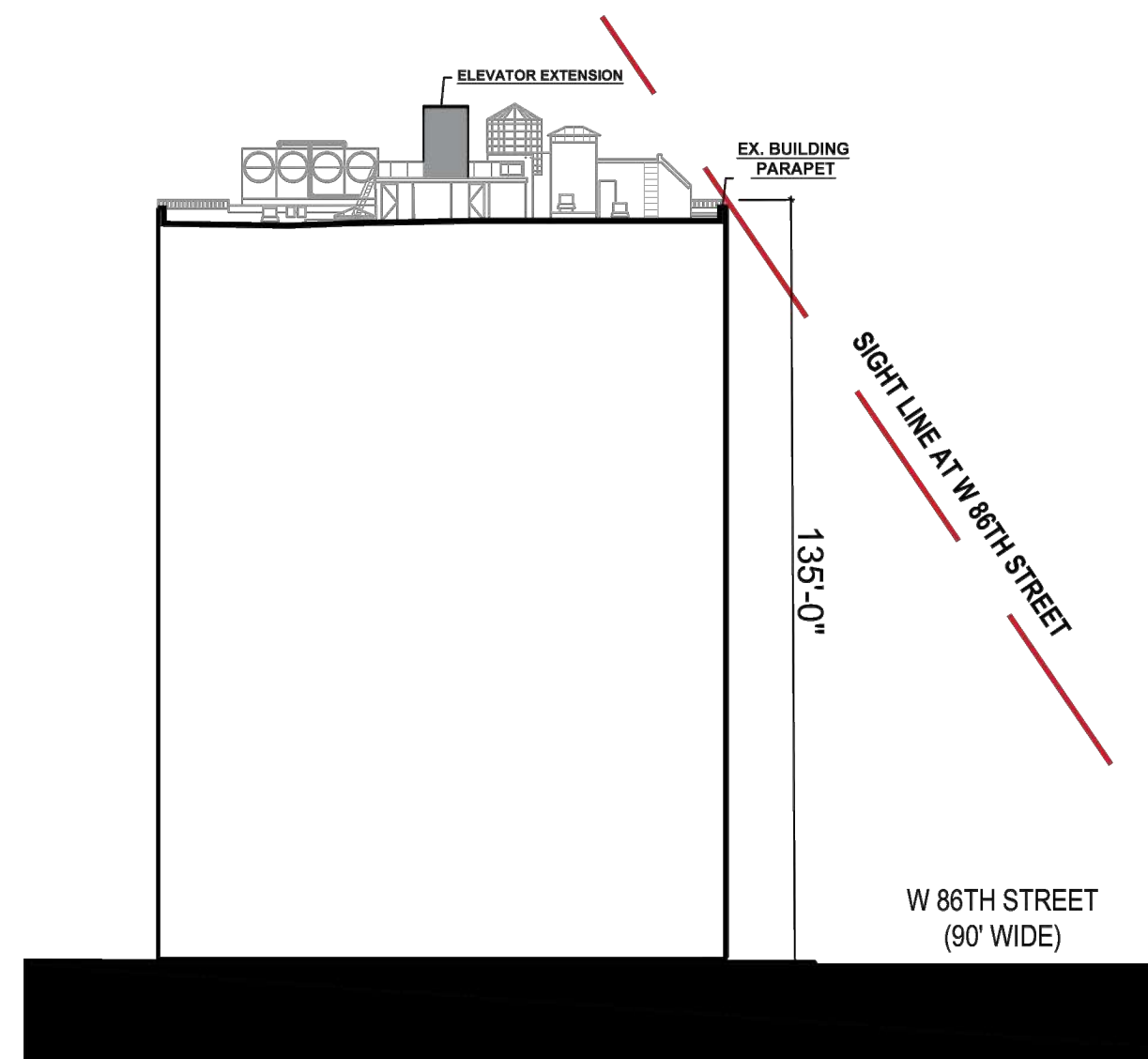

**BUILDING SECTION/ELEVATION (B-B)**  
**W 86TH STREET - EXISTING**  
SCALE: 1/32" = 1'-0"

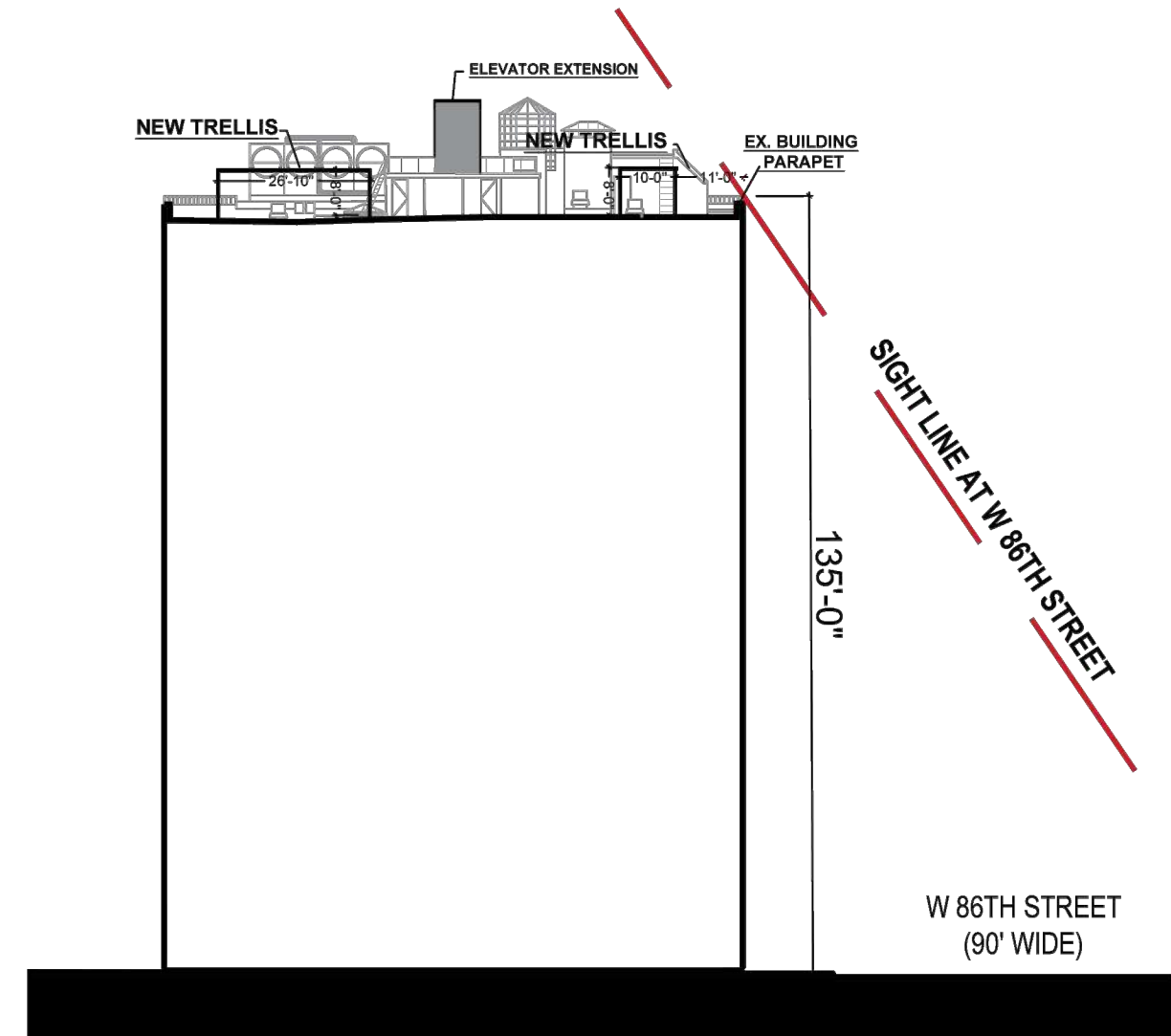

**BUILDING SECTION/ELEVATION (B-B)**  
**W 86TH STREET - NEW**  
SCALE: 1/32" = 1'-0"

DATE	REVISION
05.23.2022.	GENERAL REVISION AS PER LPC COMMENTS
<b>GGA</b> ARCHITECTURE PLLC 545 8TH AVENUE #2220 NEW YORK NY 10018	
<b>257 CPW - NEW YORK</b> <b>ROOF PASSIVE RECREATION INITIATIVE</b>	
<b>BUILDING/ROOF SIGHT LINE W/ELEVATIONS</b>	
SEAL & SIGNATURE:	DATE: 05.04.2022.
JOB NO:	
DRAWN BY:	
CHK BY:	
DWG NO:	
	A-104.00
	PAGE: 6 OF 16





**VIEW FROM 86TH STREET**



DATE	REVISION
05.23.2022.	GENERAL REVISION AS PER LPC COMMENTS



**GGA**  
ARCHITECTURE PLLC  
545 8TH AVENUE #2220 NEW YORK NY 10018

**257 CPW - NEW YORK**  
**ROOF PASSIVE RECREATION INITIATIVE**

**86TH STREET**  
**MOCK UP PHOTOS**

SEAL & SIGNATURE:	DATE: 05.04.2022.
	JOB NO:
	DRAWN BY:
	CHK BY:
	DWG NO:
A-105.00	
PAGE: 7 OF 16	





NOT VISIBLE

NOT VISIBLE

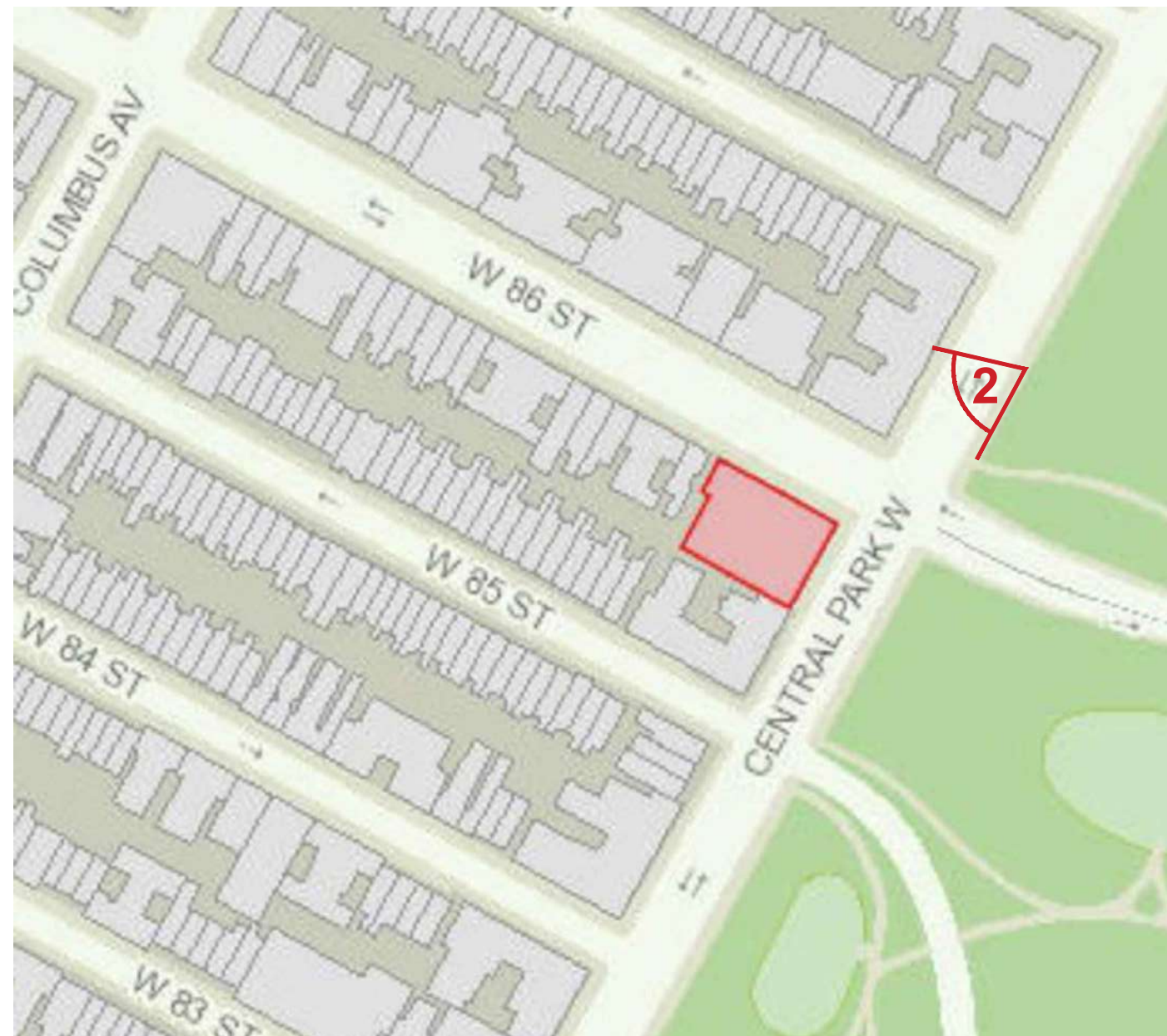

VIEW FROM THE STREET CENTRAL PARK WEST



NOT VISIBLE

NOT VISIBLE

DATE	REVISION
05.23.2022.	GENERAL REVISION AS PER LPC COMMENTS



**257 CPW - NEW YORK**  
**ROOF PASSIVE**  
**RECREATION INITIATIVE**

**CENTRAL PARK WEST STREET**  
**MOCK UP PHOTOS**

SEAL & SIGNATURE:	DATE: 05.04.2022.
	JOB NO:
	DRAWN BY:
	CHK BY:
	DWG NO:
	<b>A-106.00</b>
	PAGE: 8 OF 16



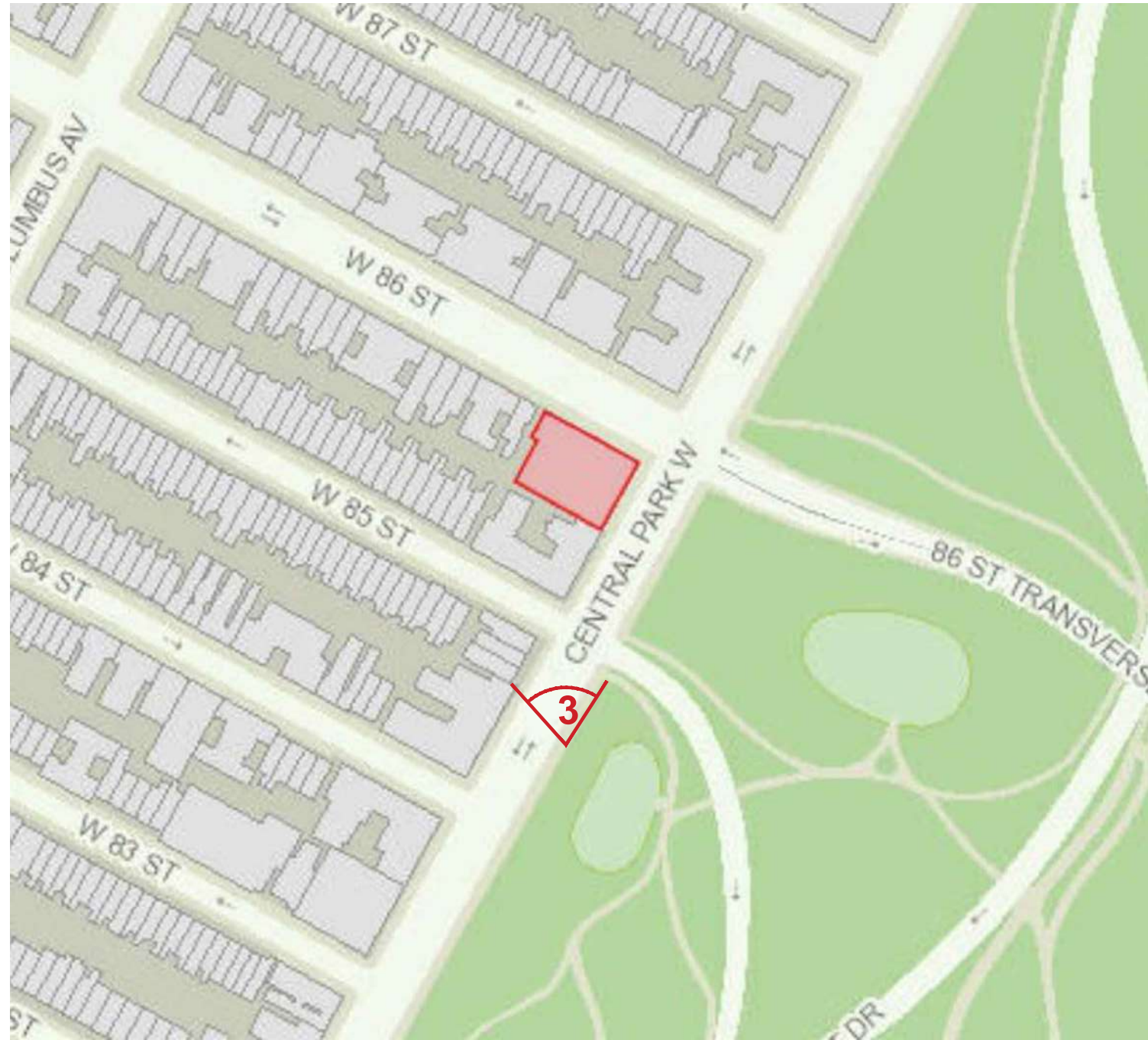

**VIEW FROM CENTRAL PARK WEST STREET**



DATE	REVISION
05.23.2022.	GENERAL REVISION AS PER LPC COMMENTS
<div><div>GGA</div><div>ARCHITECTURE PLLC</div><div>545 8TH AVENUE #2220 NEW YORK NY 10018</div></div>	
<div>257 CPW - NEW YORK</div> <div>ROOF PASSIVE RECREATION INITIATIVE</div>	
<div>CENTRAL PARK WEST STREET</div> <div>MOCK UP PHOTOS</div>	
SEAL & SIGNATURE:	DATE: 05.04.2022.
	JOB NO:
	DRAWN BY:
	CHK BY:
	DWG NO:
A-107.00	
PAGE: 9 OF 16	





**NORTH - EAST VIEW FROM CENTRAL PARK**

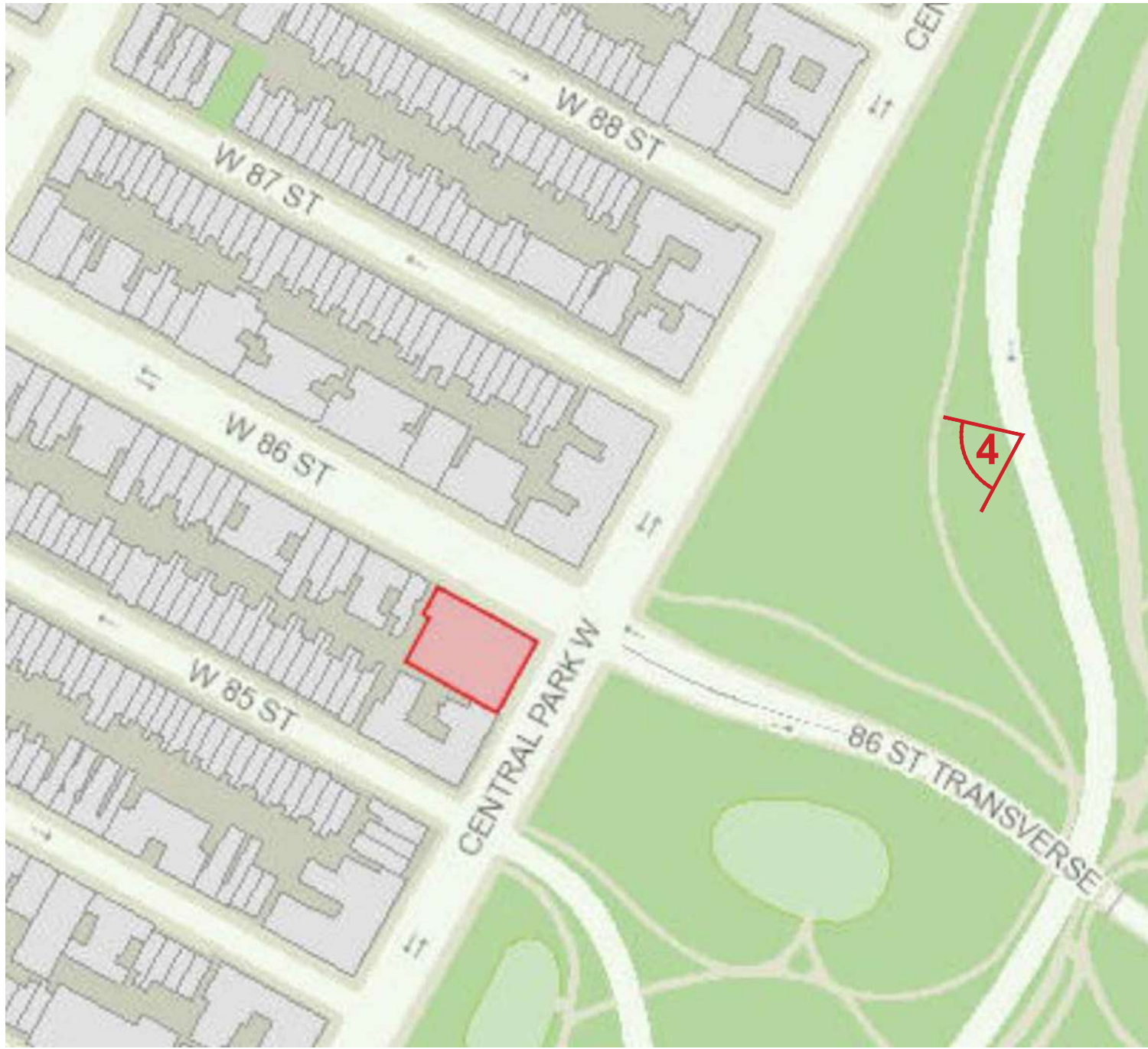

**NORTH-EAST VIEW FROM CENTRAL PARK  
- CLOSE UP 1**



**NORTH-EAST VIEW FROM CENTRAL PARK  
- CLOSE UP 2**

DATE	REVISION
05.23.2022.	GENERAL REVISION AS PER LPC COMMENTS
<div><div>GGA</div><div>ARCHITECTURE PLLC</div><div>545 6TH AVENUE #2220 NEW YORK NY 10018</div></div>	
<div>257 CPW - NEW YORK</div> <div>ROOF PASSIVE RECREATION INITIATIVE</div>	
<div>NORTH -EAST MOCK UP &amp; RENDERED PHOTOS</div>	
SEAL & SIGNATURE:	DATE: 05.04.2022.
JOB NO:	
DRAWN BY:	
CHK BY:	
DWG NO:	A-108.00
PAGE: 10 OF 16	





**VIEW FROM CENTRAL PARK AT 86TH ST TRANSVERSE**

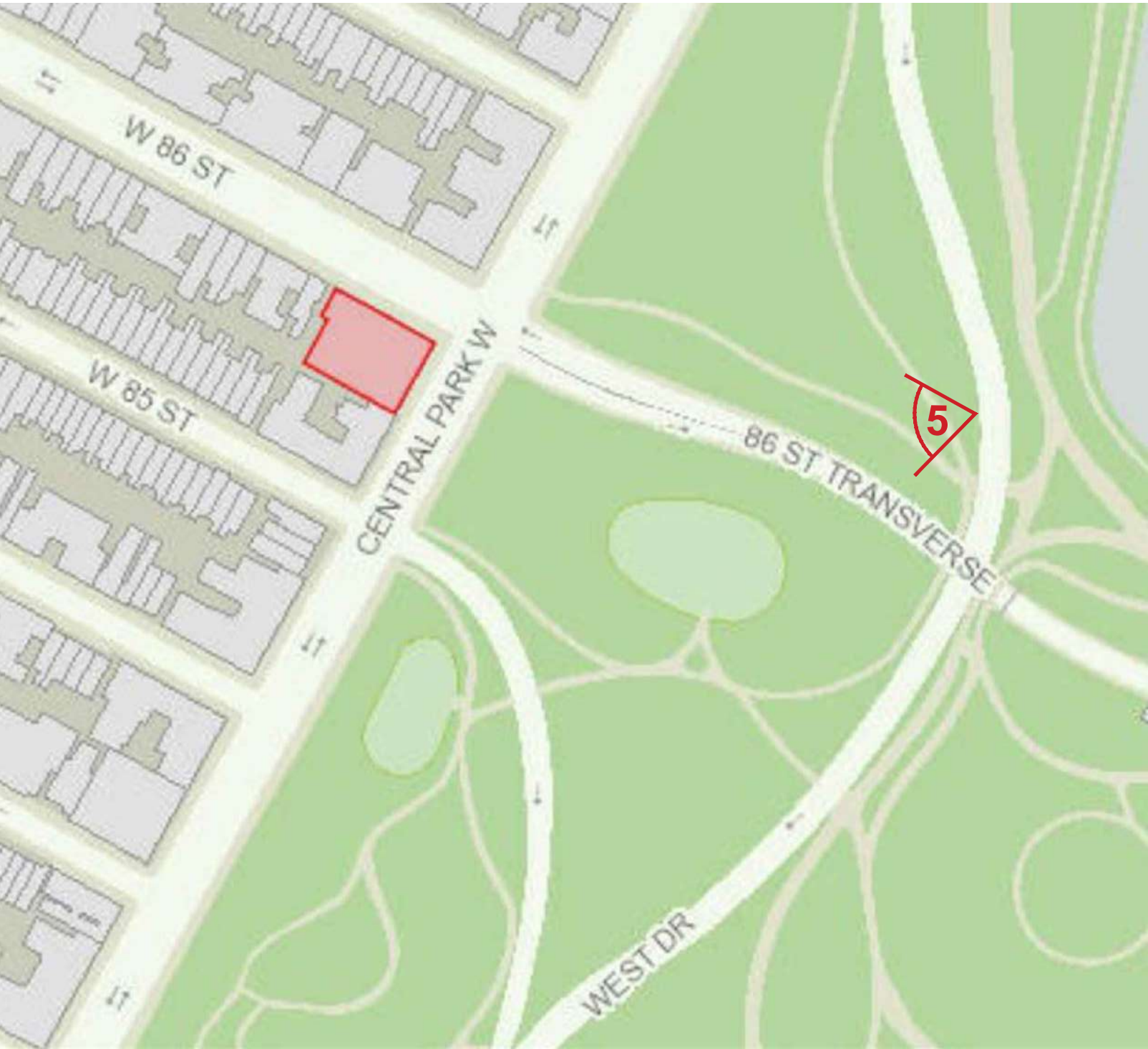

**VIEW FROM CENTRAL PARK AT 86TH ST TRANSVERSE - CLOSE UP 1**



**VIEW FROM CENTRAL PARK AT 86TH ST TRANSVERSE - CLOSE UP 2**

DATE	REVISION
05.23.2022.	GENERAL REVISION AS PER LPC COMMENTS
<div><div>GGA</div><div>ARCHITECTURE PLLC</div><div>545 8TH AVENUE #2220 NEW YORK NY 10018</div></div>	
<div>257 CPW - NEW YORK</div> <div>ROOF PASSIVE RECREATION INITIATIVE</div>	
<div>CENTRAL PARK AT 86TH ST TRANSVERSE MOCK UP &amp; RENDERED PHOTOS</div>	
SEAL & SIGNATURE:	DATE: 05.04.2022.
JOB NO:	DRAWN BY:
CHK BY:	DWG NO:
	A-109.00
	PAGE: 11 OF 16





**SOUTH - EAST VIEW FROM CENTRAL PARK**

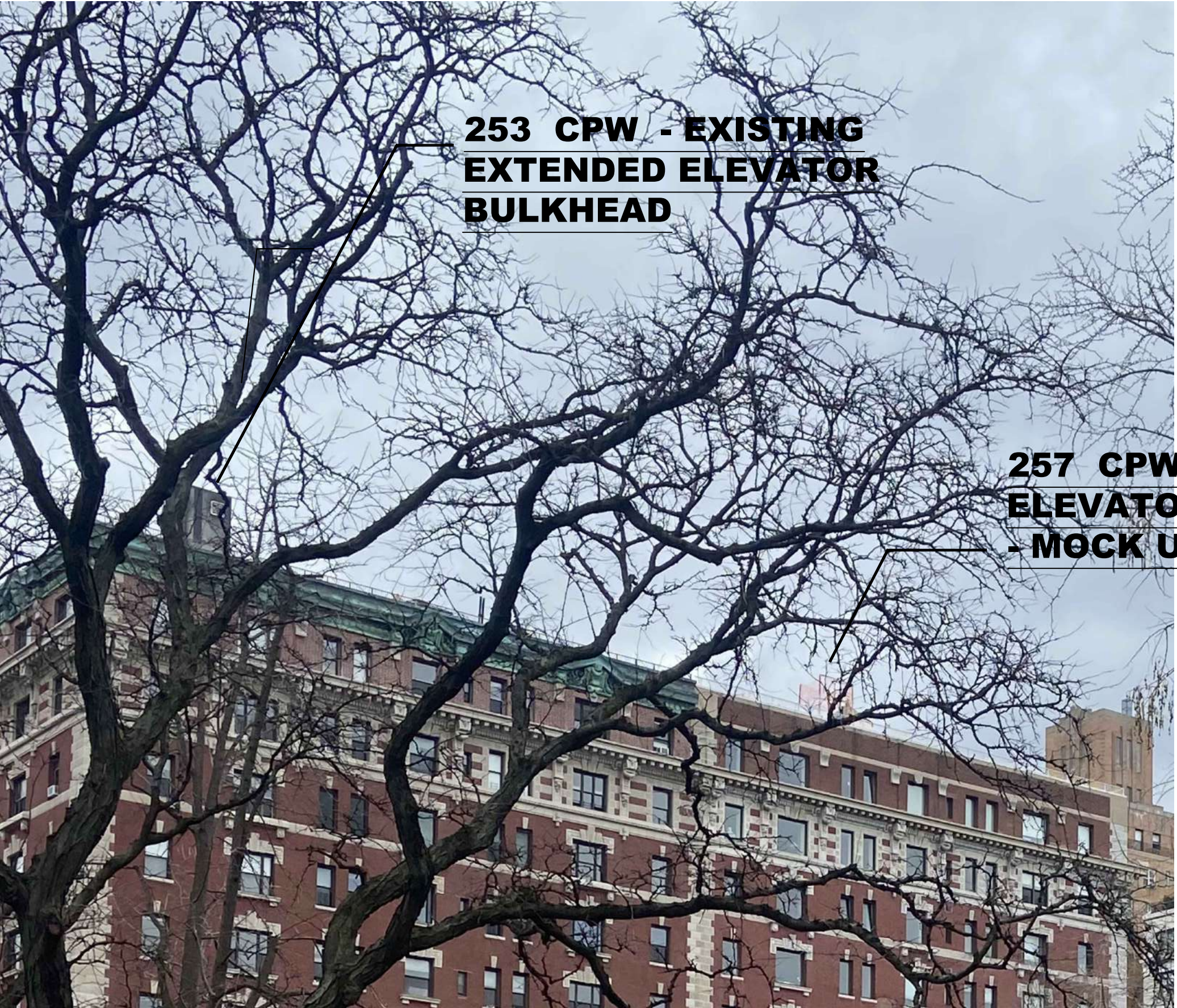
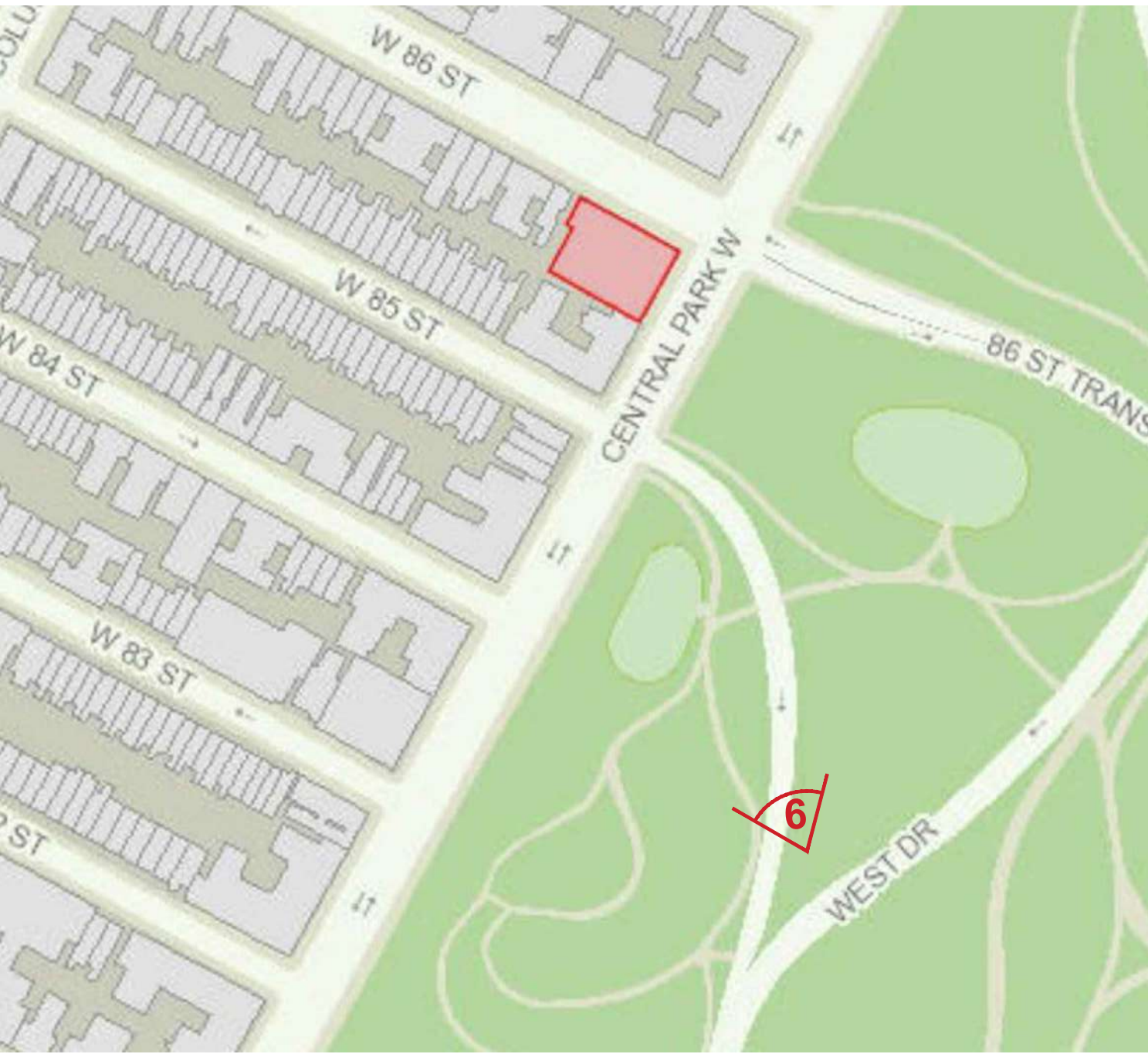

**SOUTH - EAST VIEW FROM CENTRAL PARK  
- CLOSE UP 1**

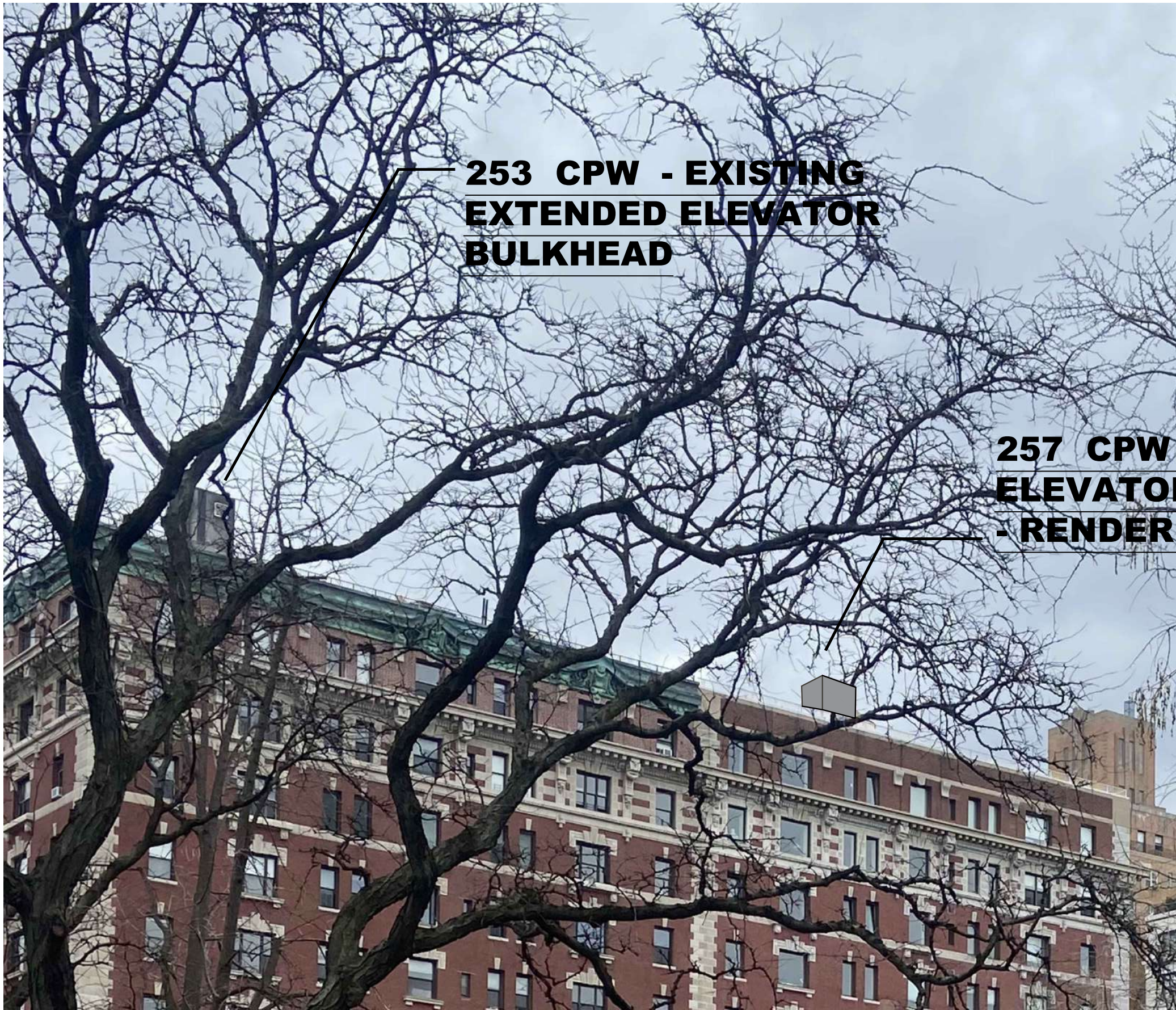

**SOUTH - EAST VIEW FROM CENTRAL PARK  
- CLOSE UP 2**

DATE	REVISION
05.23.2022.	GENERAL REVISION AS PER LPC COMMENTS



**ARCHITECTURE PLLC**  
545 8TH AVENUE #2220 NEW YORK NY 10018

**257 CPW - NEW YORK**

**ROOF PASSIVE RECREATION INITIATIVE**

**SOUTH -EAST  
MOCK UP & RENDERED  
PHOTOS**

SEAL & SIGNATURE:	DATE: 05.04.2022.
	JOB NO:
	DRAWN BY:
	CHK BY:
	DWG NO:

**A-110.00**

PAGE: 12 OF 16





ARCHITECTURE PLLC  
545 8TH AVENUE #2220 NEW YORK NY 10018

**257 CPW - NEW YORK**

## ROOF PASSIVE RECREATION INITIATIVE

## ROOF - MOCK UP

SEAL & SIGNATURE:	DATE: 05.04.2022.
-------------------	-------------------

ATE: 05.04.2022.

JOB NO:

RAWN BY: \_\_\_\_\_  
DATE: \_\_\_\_\_

WG NO:

WG NO.  
0 0 0 0 0 0

A-111.00

PAGE: 13 OF 16



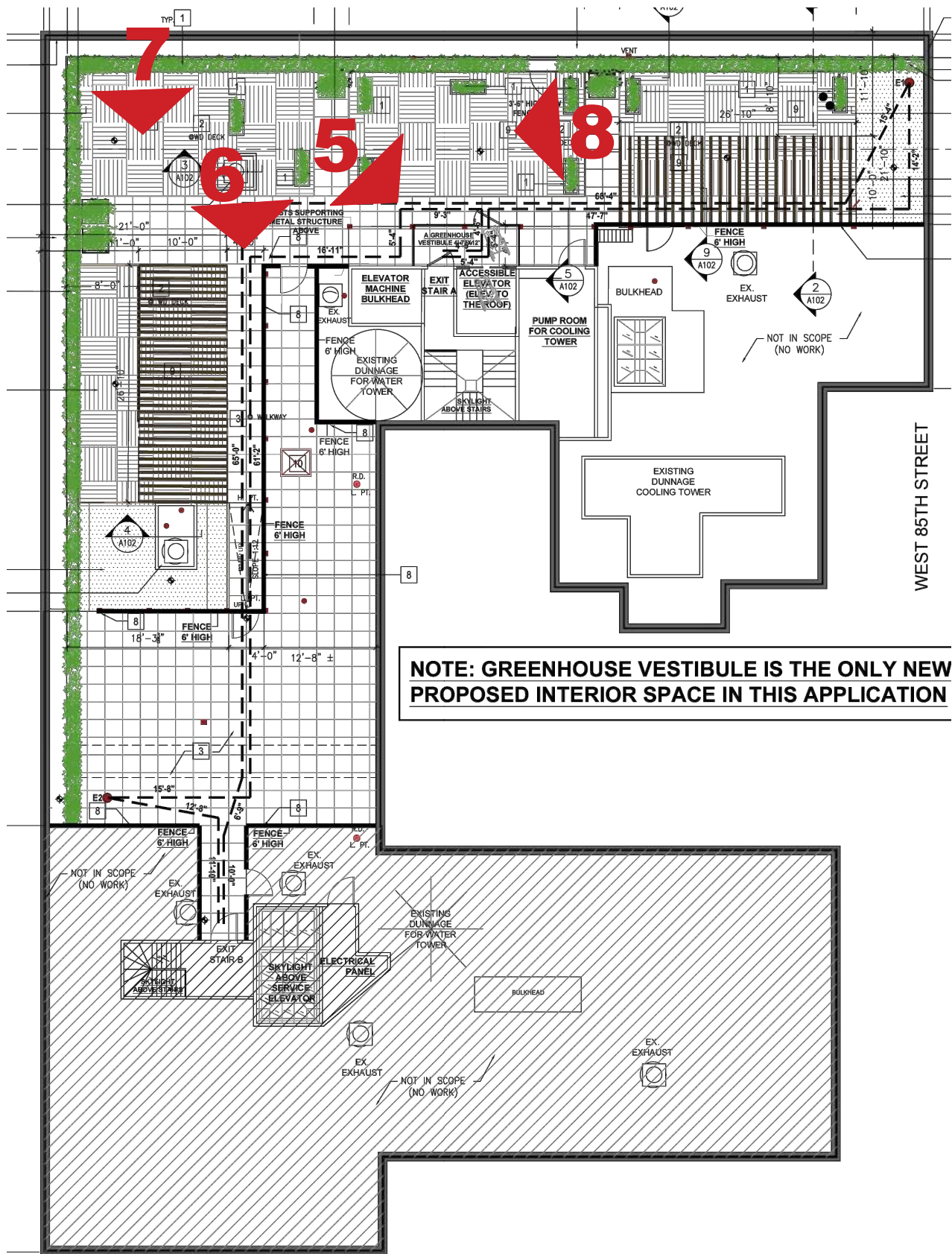

ROOF MOCK-UP 5

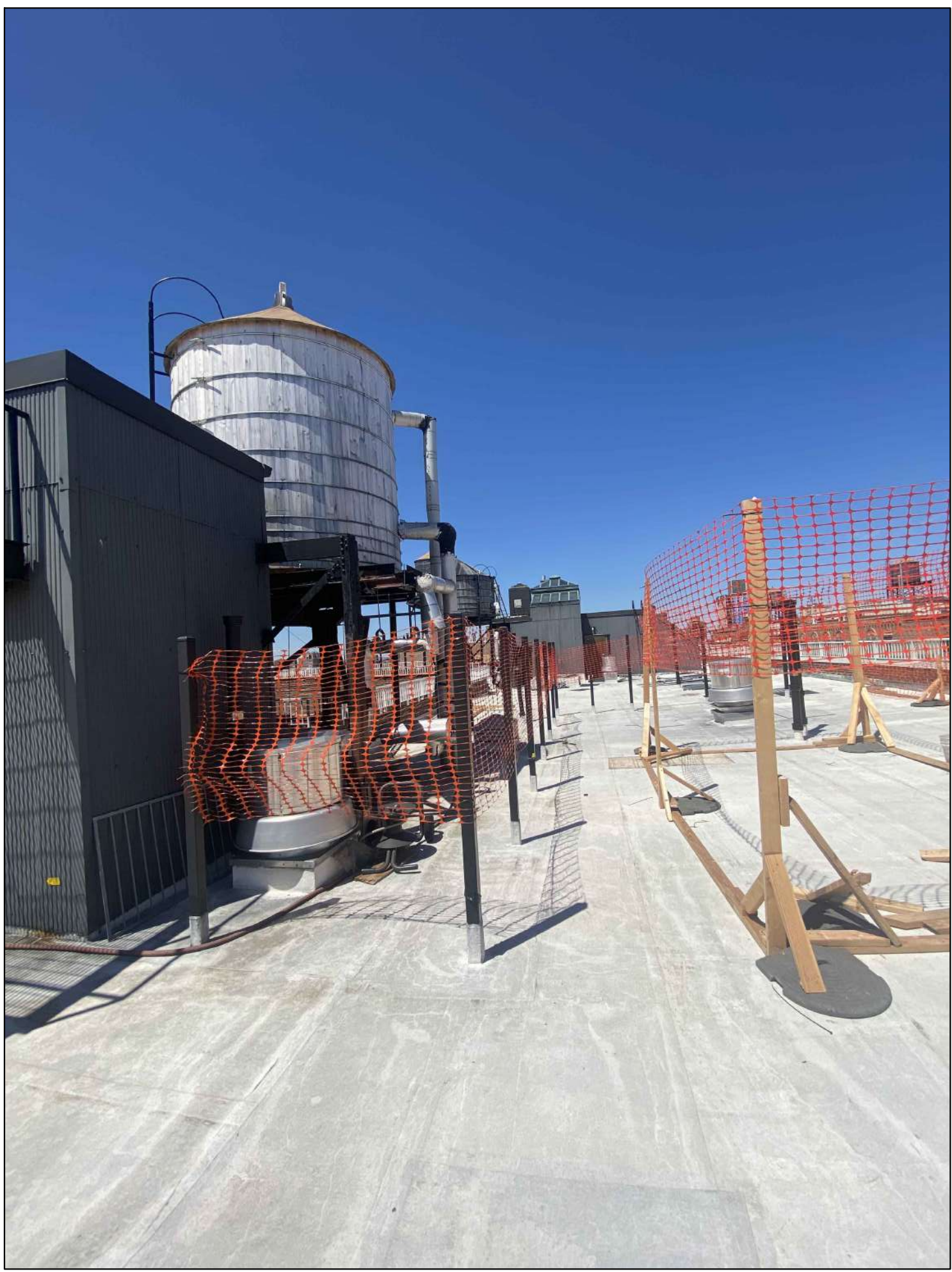

ROOF MOCK-UP 6



ROOF MOCK-UP 7

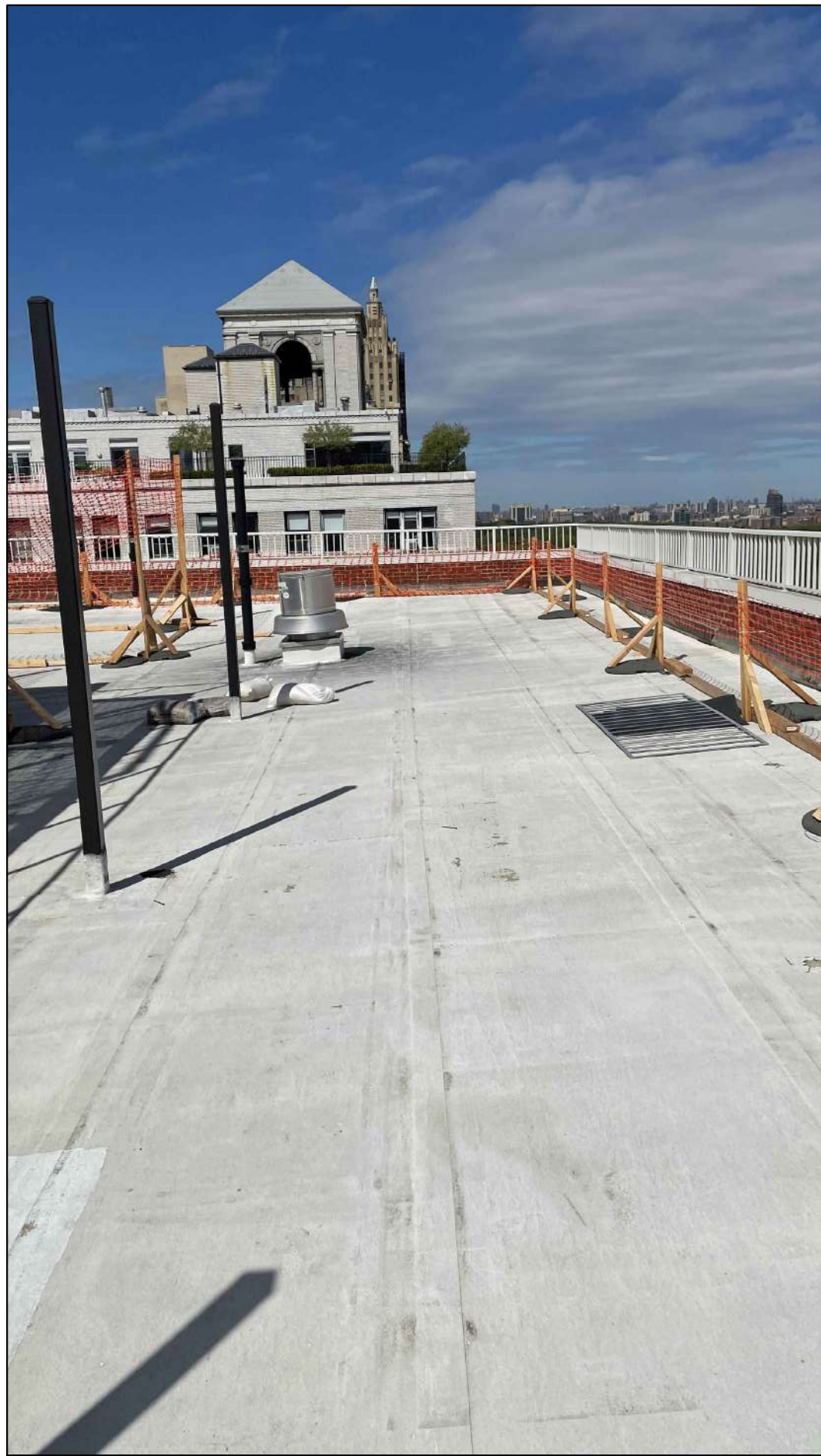

ROOF MOCK-UP 8

DATE	REVISION
05.23.2022.	GENERAL REVISION AS PER LPC COMMENTS
<div><div>GGA</div><div>ARCHITECTURE PLLC</div><div>545 8TH AVENUE #2220 NEW YORK NY 10018</div></div>	
<div>257 CPW - NEW YORK</div> <div>ROOF PASSIVE RECREATION INITIATIVE</div>	
<div>ROOF - MOCK UP</div>	
SEAL & SIGNATURE:	DATE: 05.04.2022.
JOB NO:	
DRAWN BY:	
CHK BY:	
DWG NO:	A-112.00
	PAGE: 14 OF 16



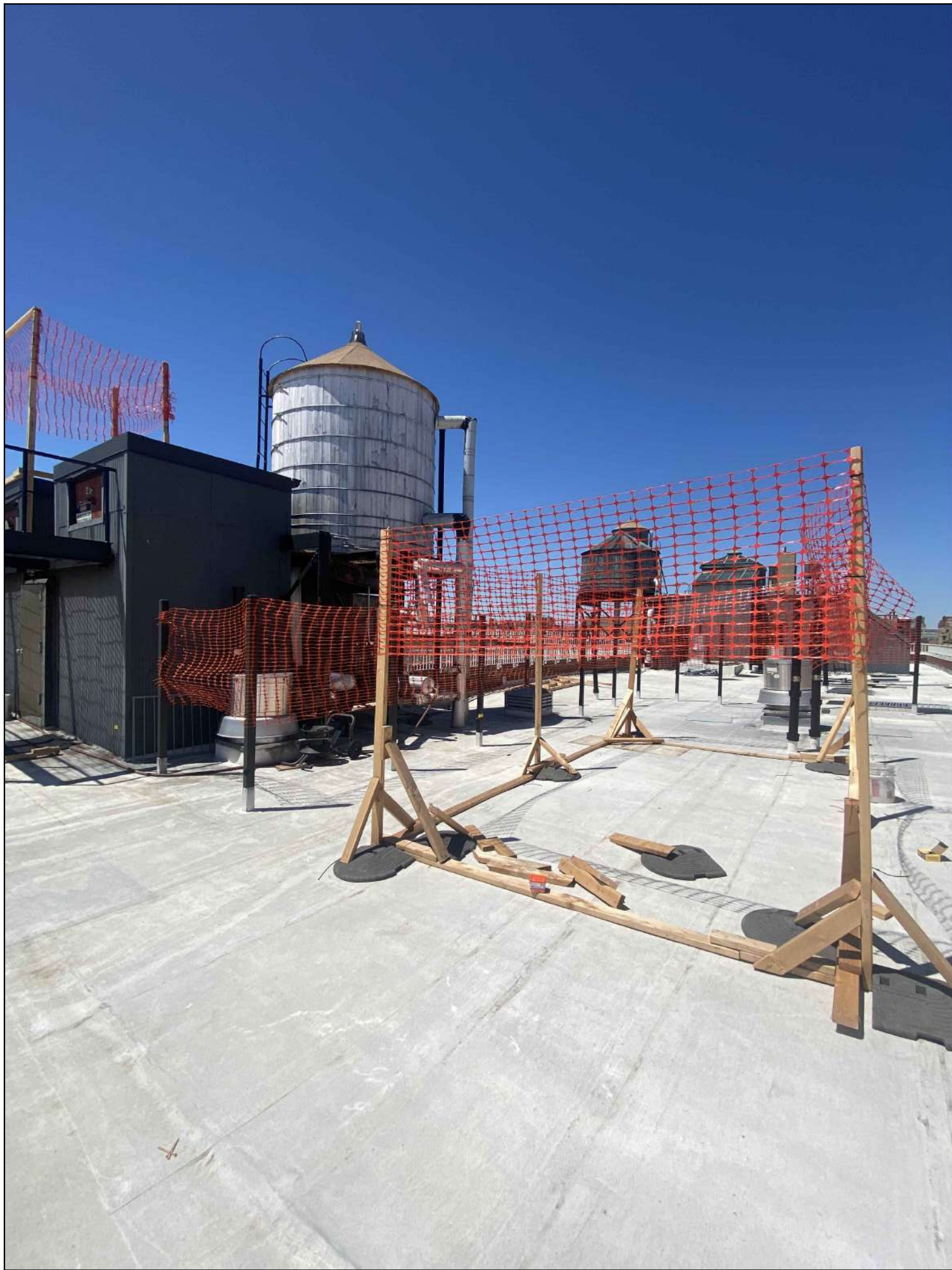
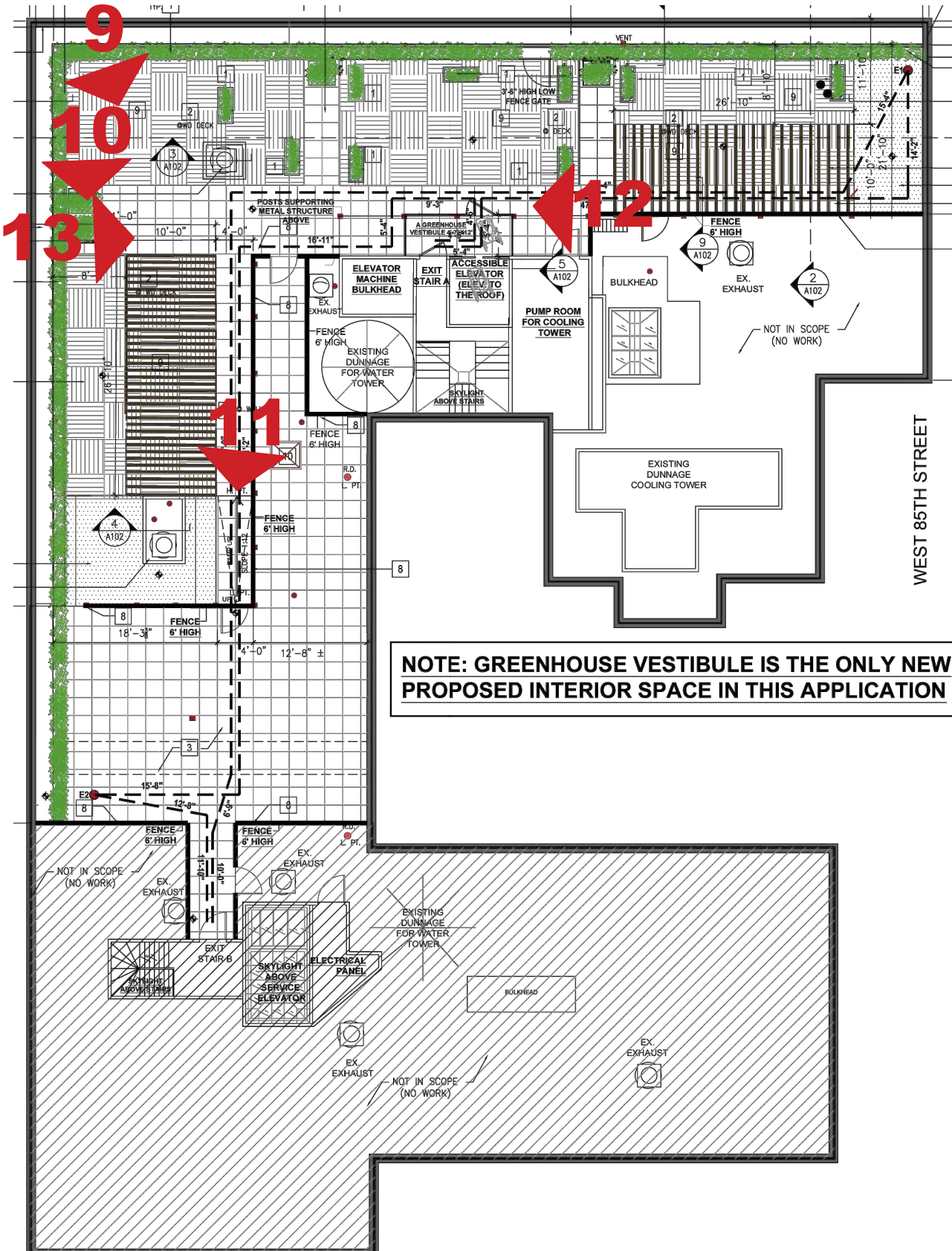

ROOF MOCK-UP 9

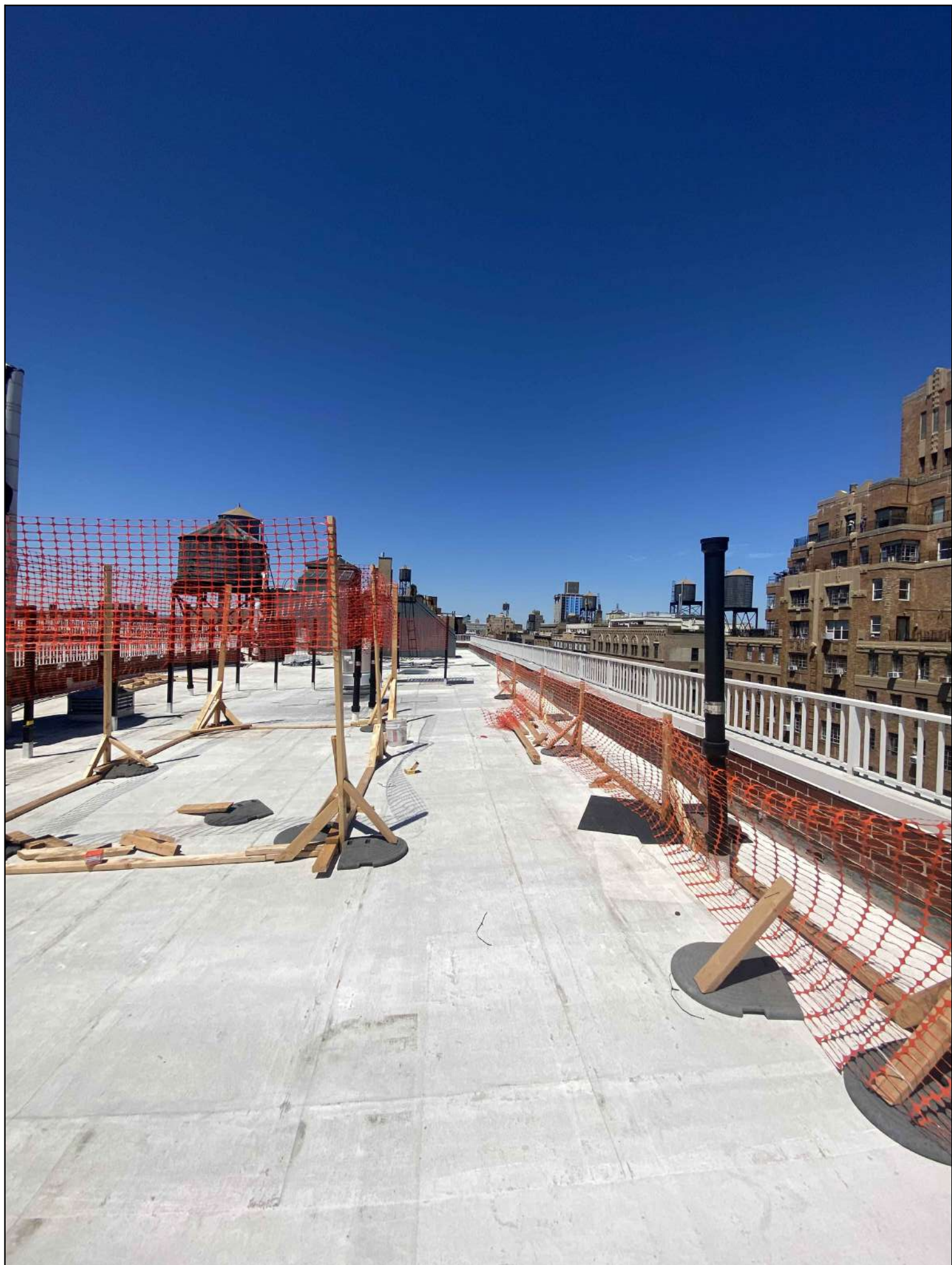

ROOF MOCK-UP 10



ROOF MOCK-UP 11



ROOF MOCK-UP 12

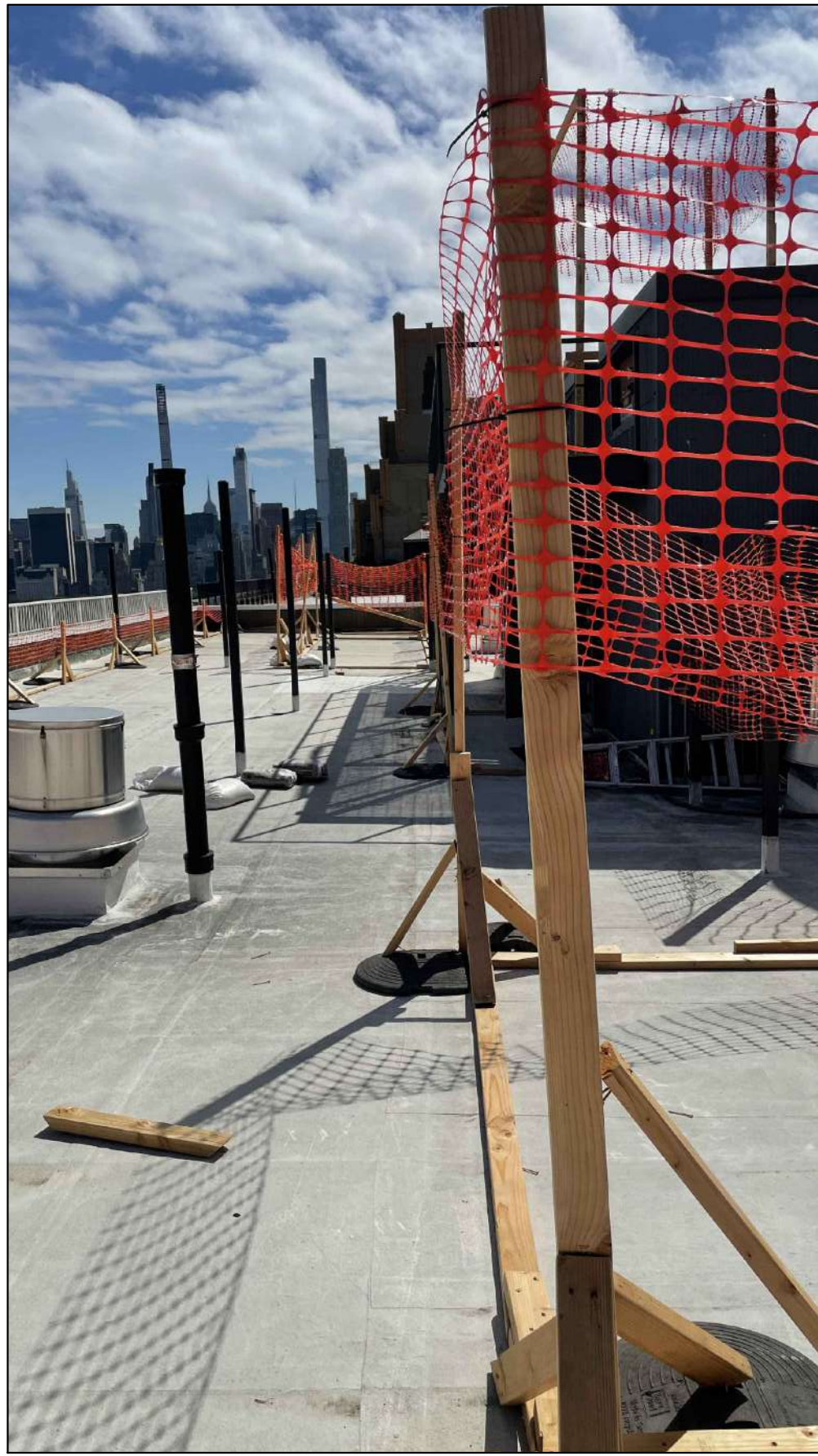

ROOF MOCK-UP 13

DATE	REVISION
05.23.2022.	GENERAL REVISION AS PER LPC COMMENTS

**GGA**  
ARCHITECTURE PLLC  
645 8TH AVENUE #2220 NEW YORK NY 10018

**257 CPW - NEW YORK**  
**ROOF PASSIVE RECREATION INITIATIVE**

**ROOF - MOCK UP**

SEAL & SIGNATURE:	DATE: 05.04.2022.
	JOB NO:
	DRAWN BY:
	CHK BY:
	DWG NO:
A-113.00	
PAGE: 15 OF 16	





**VIEW FROM CENTRAL PARK**



**VIEW FROM CENTRAL PARK**



**VIEW FROM CENTRAL PARK**



**VIEW FROM COLUMBUS AVENUE**



**VIEW FROM COLUMBUS AVENUE**



DATE	REVISION
05.23.2022.	GENERAL REVISION AS PER LPC COMMENTS

GGA

ARCHITECTURE PLLC  
645 8TH AVENUE #2220 NEW YORK NY 10018

**257 CPW - NEW YORK**  
**ROOF PASSIVE RECREATION INITIATIVE**

**EXISTING CONTEXT PHOTOS**

SEAL & SIGNATURE:

DATE: 05.04.2022.  
JOB NO:  
DRAWN BY:  
CHK BY:  
DWG NO:  
A-114.00  
PAGE: 16 OF 16