



1919 FIRE WOOD DISTRIBUTION

NORTH MEADOW CENTER



1934 ROAD INTO YARD

NORTH MEADOW CENTER



1934 ROAD INTO YARD

NORTH MEADOW CENTER





CENTRAL PARK GETS MORE PLAY AREAS

New York Times 1857-Current; May 18, 1934; ProQuest Historical Newspapers The New York Times (1851 - 2001)
pg. 5

CENTRAL PARK GETS MORE PLAY AREAS

Digging Plots Set Aside for
Children—15 Baseball Fields
to Be Ready Soon.

BOWING TO CRITICS DENIED

Moses Says Plans Were Made
Some Time Ago—Complaints
From 'Defenders' Expected.

An increase in active play facilities in Central Park was announced yesterday by the Park Department, following recent criticism of the department for failure to make adequate provision in the park for children. Park Commissioner Moses denied, however, that any connection existed between the announcement and the criticism.

"There is absolutely no relationship," he declared. "We are merely making public now detailed plans for improvements we had mentioned some time ago."

NEW PLAYGROUNDS UNDER CONSTRUCTION IN CENTRAL

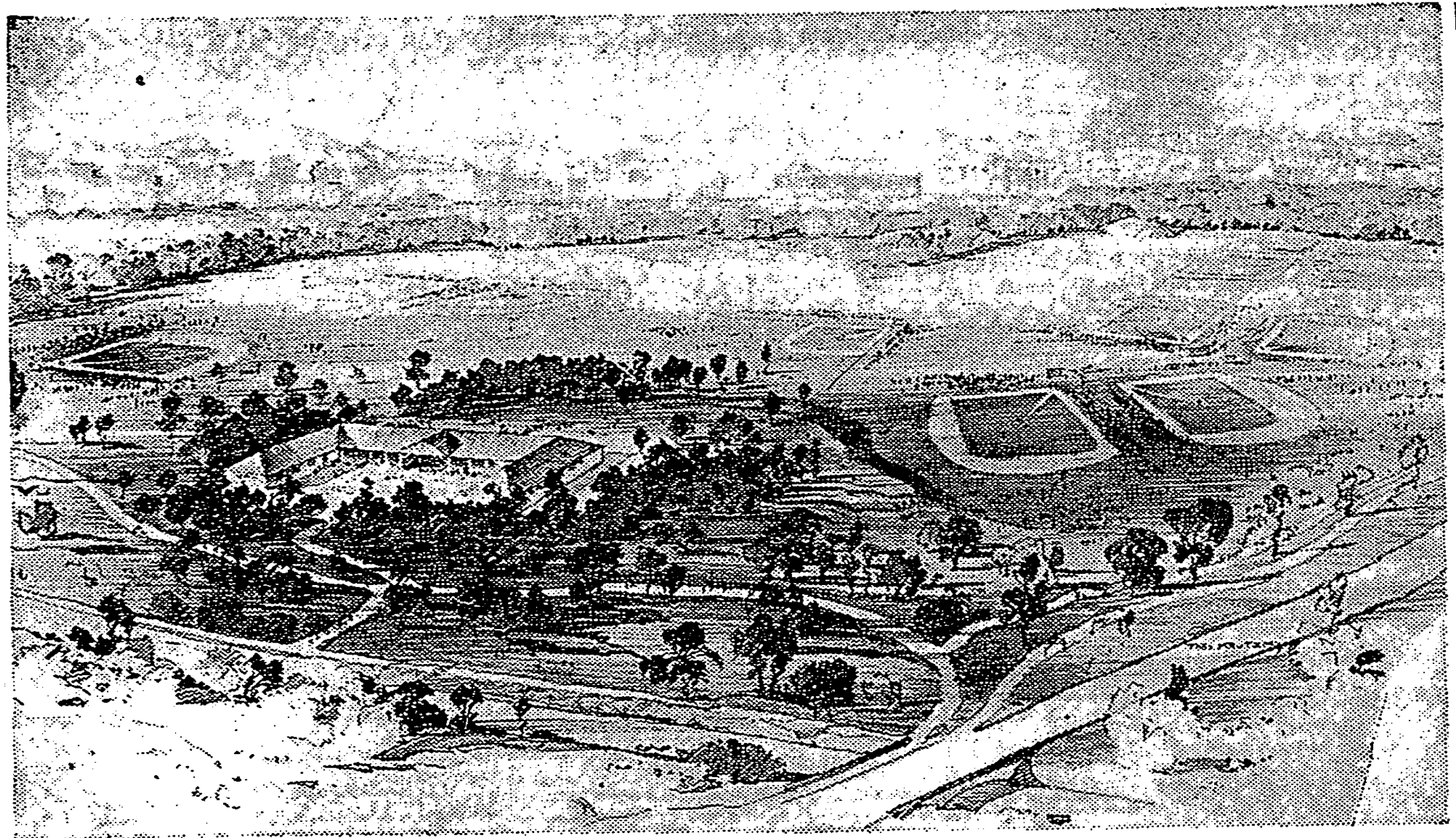

Peter Juley & Son Photo.

An Architect's Drawing Showing a Birdseye View of the Baseball Diamonds and Additional Play Facilities
Now Under Way.



1936 WEST WING ENTRANCE

NORTH MEADOW CENTER



1936 WEST WING

NORTH MEADOW CENTER



1965 BIRDSEYE VIEW

NORTH MEADOW CENTER



PROJECT PURPOSE

- Renovate public facilities (recreation courts and restrooms)
- Renovate and optimize vitally-needed park operations space
- Site work to support and screen park operations

PUBLIC RECREATION





YOUTH BASKETBALL COURTS

NORTH MEADOW CENTER

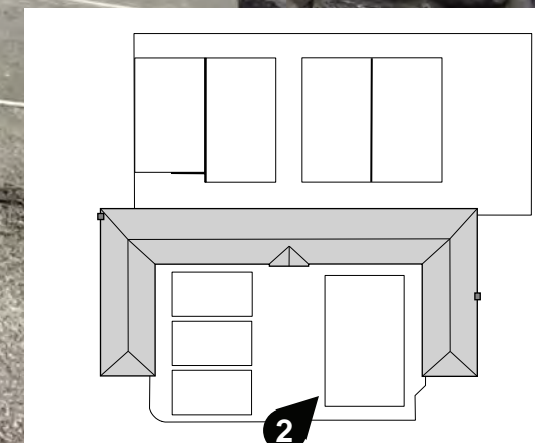

FULL SIZE BASKETBALL COURT/VEHICLE PARKING

NORTH MEADOW CENTER



CHESS & CHECKERS TABLES

NORTH MEADOW CENTER

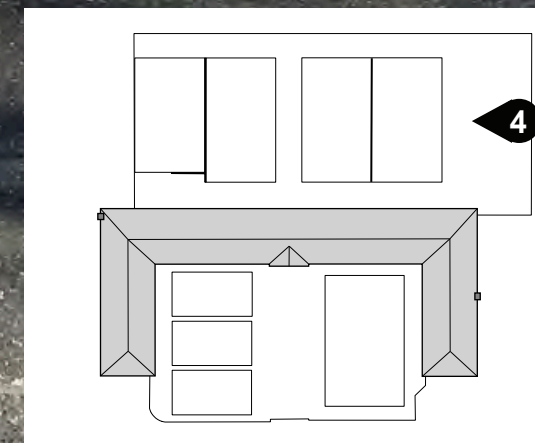

HANDBALL COURTS

NORTH MEADOW CENTER



BUILDING

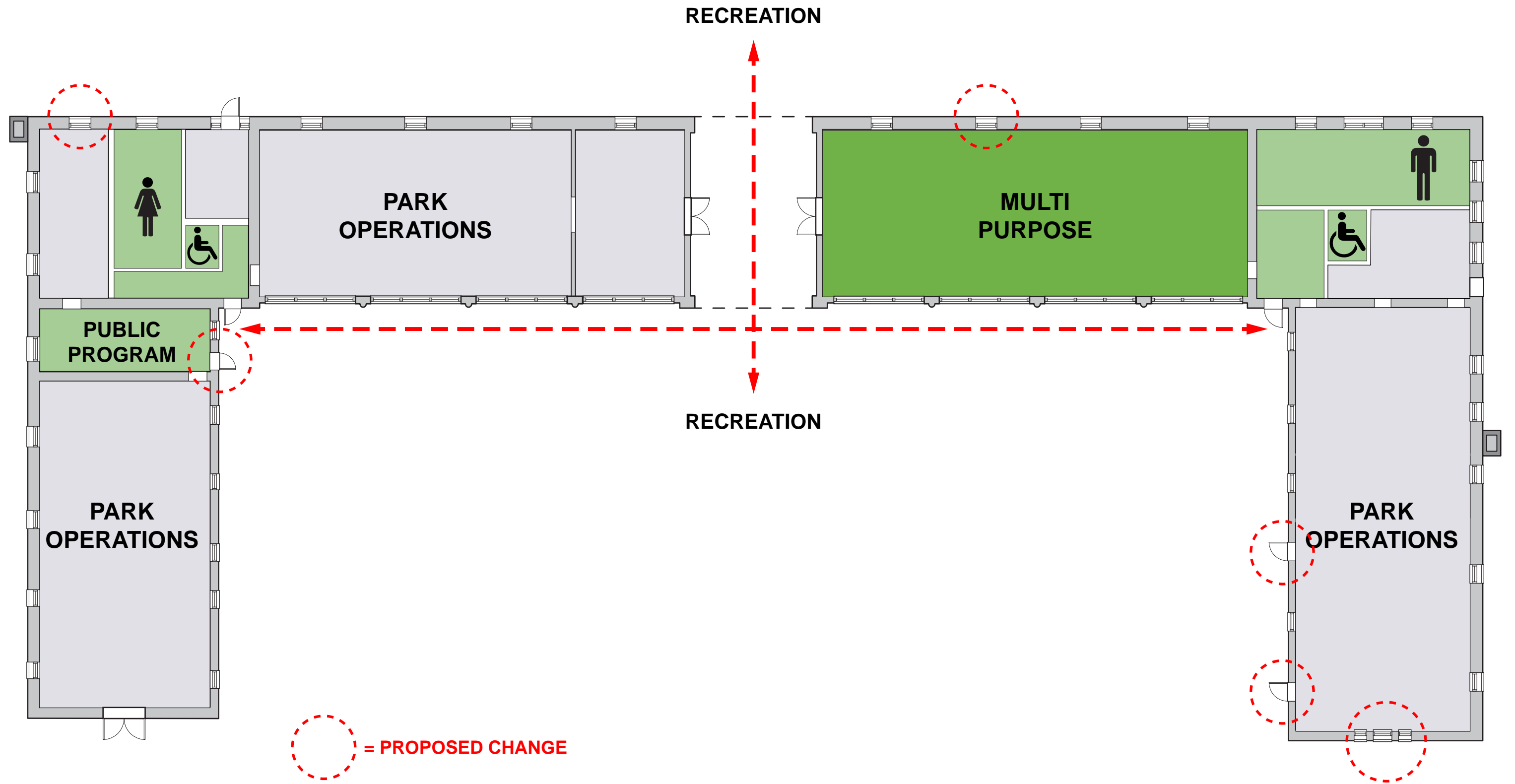

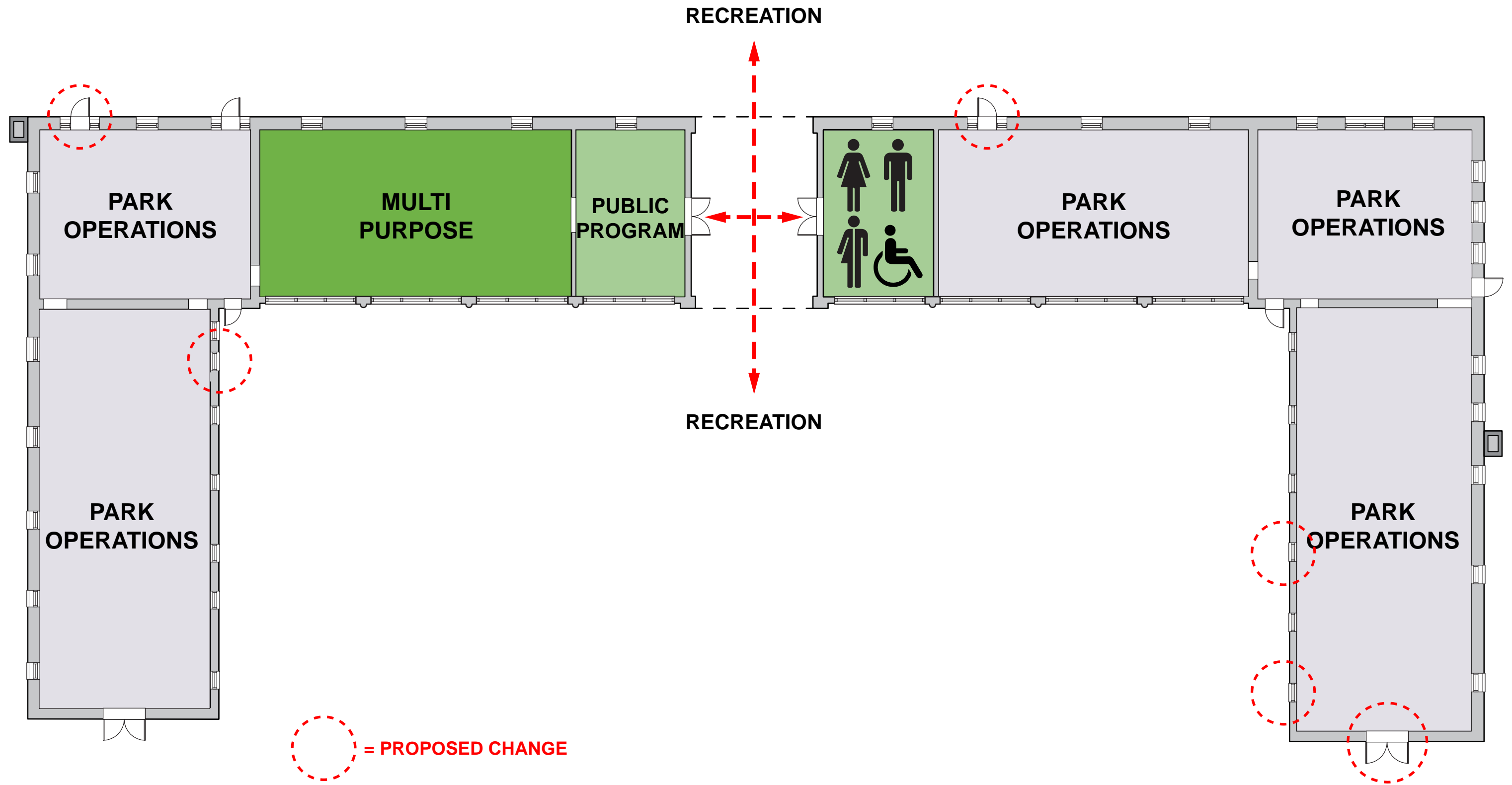

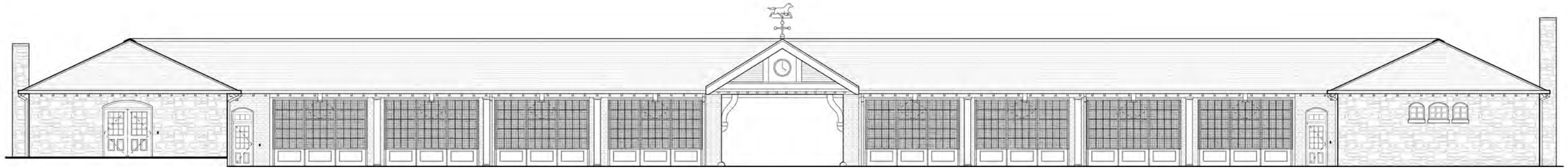

EXISTING

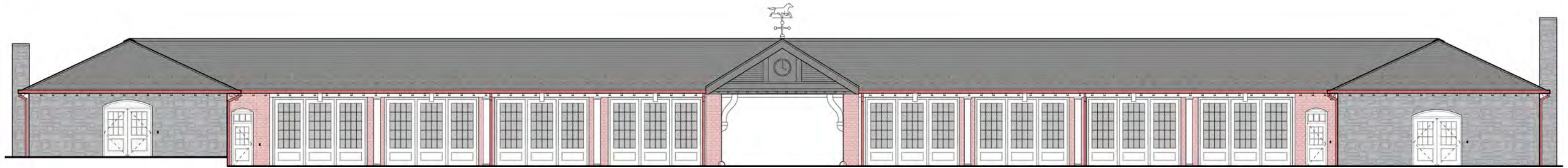

PROPOSED

SCOPE OF WORK

- 1 SLATE ROOF REPAIRS
- 2 SNOW GUARD REPLACEMENT
- 3 MASONRY CLEANING
- 4 SELECT MASONRY REPOINTING
- 5 SELECT MASONRY REPAIRS
- 6 GUTTER AND LEADER REPLACEMENT
- 7 CAST IRON COLUMN RESTORATION
- 8 EXTERIOR LIGHTING REPLACEMENT
- 9 IN KIND WINDOW AND DOOR REPLACEMENT U.O.N.
- 10 NEW FULL HEIGHT WINDOW PANEL @ EXISTING DOOR OPENING
- 11 NEW DOORS @ EXISTING WINDOW OPENINGS. MODIFY MASONRY AS NEEDED.
- 12 TRANSLUCENT FILM APPLIED ON GLAZING AT BATHROOMS / LOCKER ROOMS (SHOWN IN GREY)

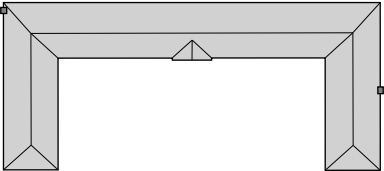

SOUTH



A - SOUTHWEST ELEVATION



B - SOUTHEAST ELEVATION

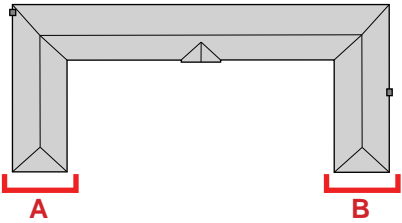

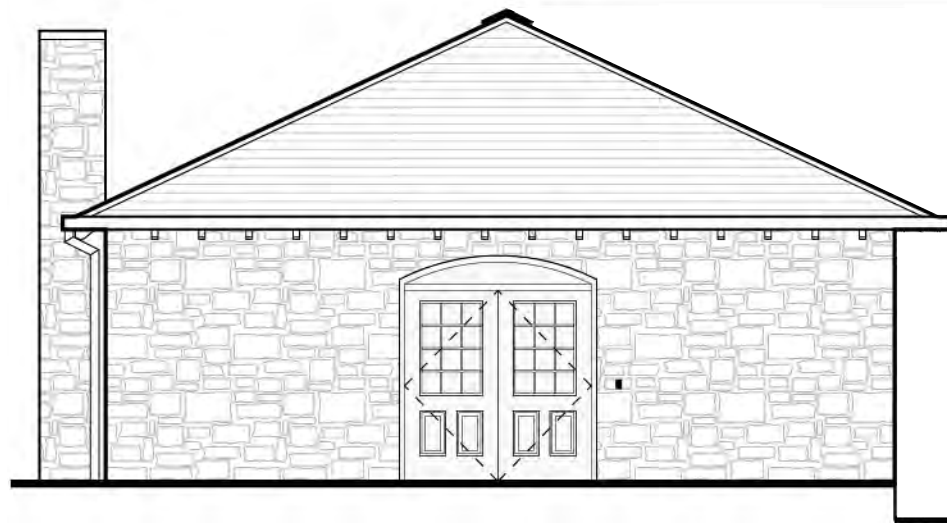

EXISTING SOUTHWEST

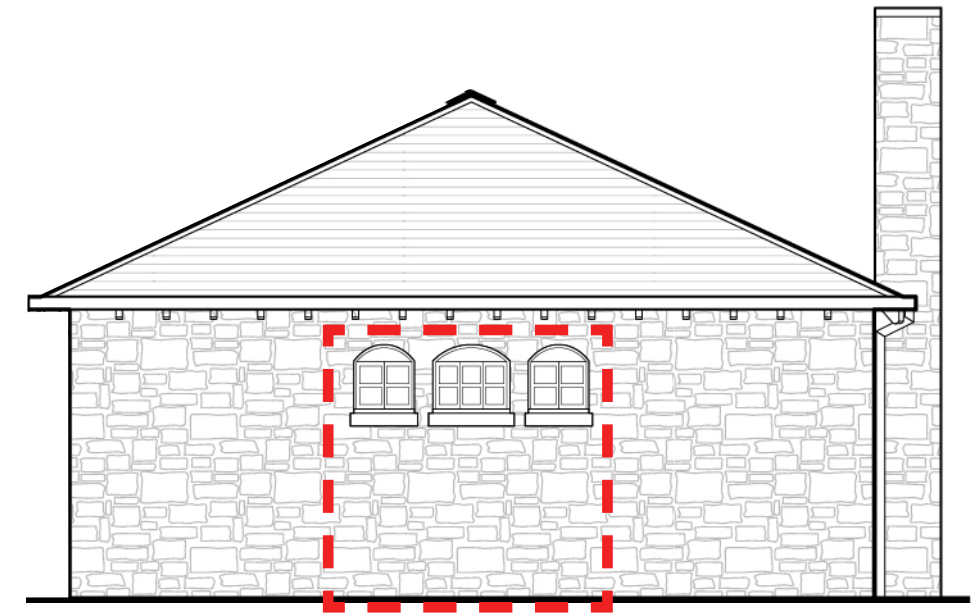

EXISTING SOUTHEAST

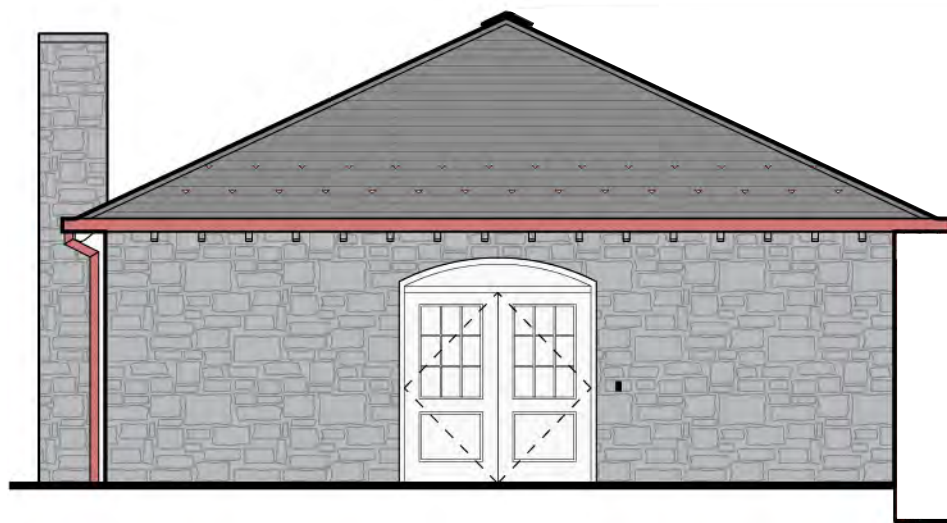

PROPOSED SOUTHWEST

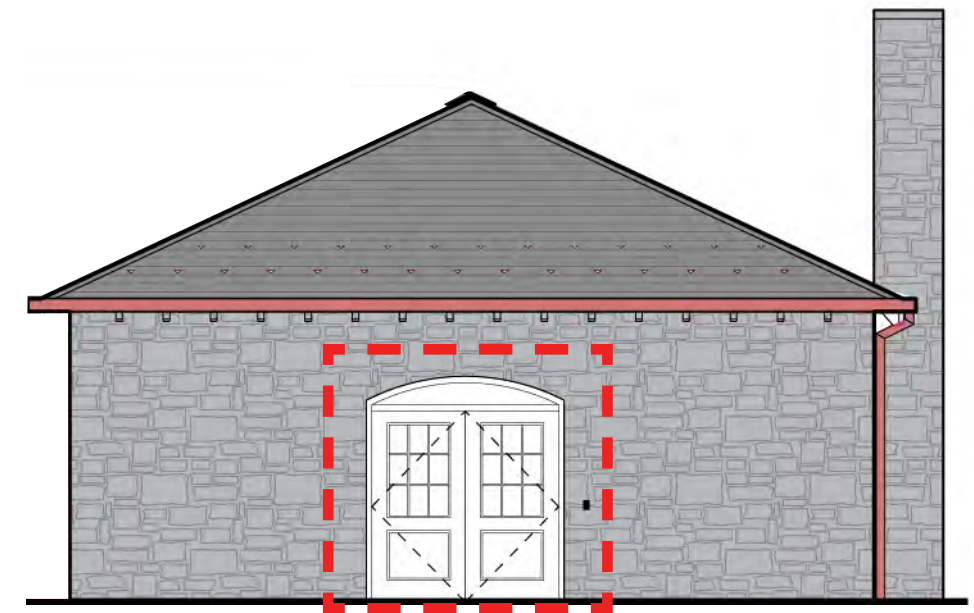

PROPOSED SOUTHEAST

SCOPE OF WORK

- ① SLATE ROOF REPAIRS
- ② SNOW GUARD REPLACEMENT
- ③ MASONRY CLEANING
- ④ SELECT MASONRY REPOINTING
- ⑤ SELECT MASONRY REPAIRS
- ⑥ GUTTER AND LEADER REPLACEMENT
- ⑦ CAST IRON COLUMN RESTORATION
- ⑧ EXTERIOR LIGHTING REPLACEMENT
- ⑨ IN KIND WINDOW AND DOOR REPLACEMENT U.O.N.
- ⑩ NEW FULL HEIGHT WINDOW PANEL @ EXISTING DOOR OPENING

- ⑪ NEW DOORS @ EXISTING WINDOW OPENINGS. MODIFY MASONRY AS NEEDED.
- ⑫ TRANSLUCENT FILM APPLIED ON GLAZING AT BATHROOMS / LOCKER ROOMS (SHOWN IN GREY)

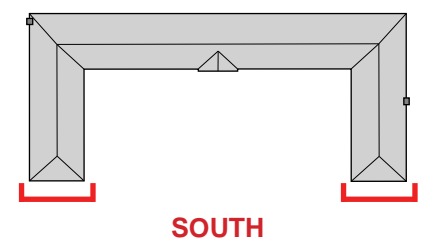



C - COURTYARD SOUTHWEST



D - COURTYARD SOUTHEAST

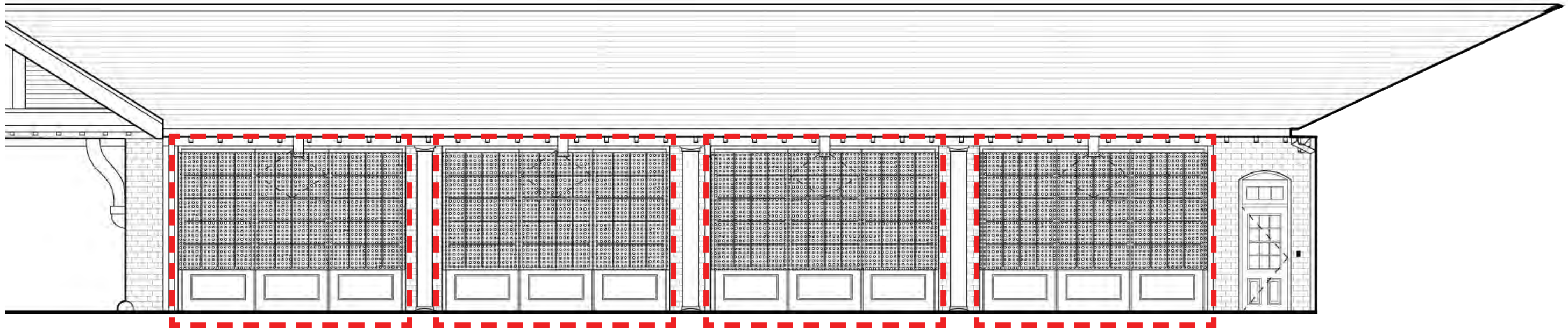

EXISTING

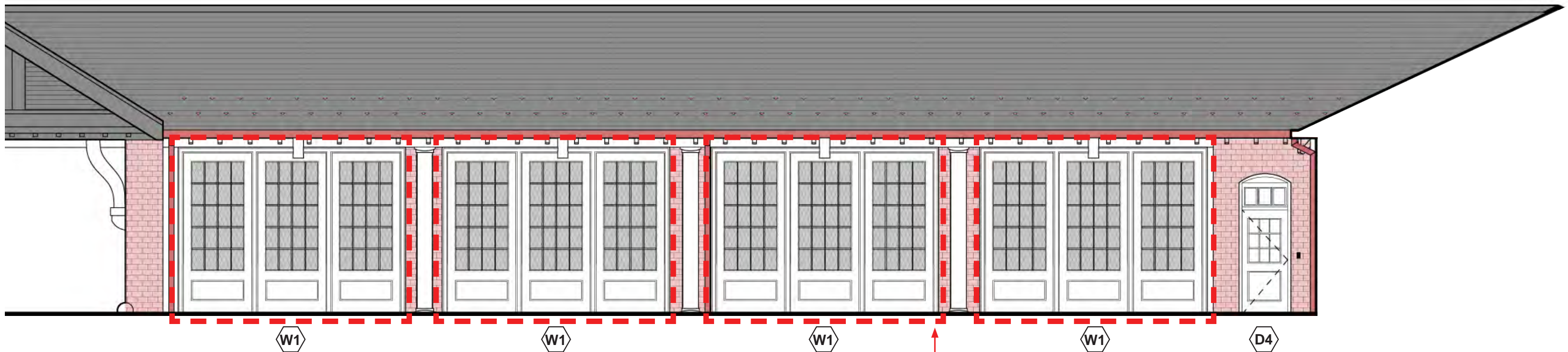

PROPOSED

SCOPE OF WORK

- | | | |
|-----------------------------|---|--|
| ① SLATE ROOF REPAIRS | ⑥ GUTTER AND LEADER REPLACEMENT | ⑪ NEW DOORS @ EXISTING WINDOW OPENINGS.
MODIFY MASONRY AS NEEDED. |
| ② SNOW GUARD REPLACEMENT | ⑦ CAST IRON COLUMN RESTORATION | ⑫ TRANSLUCENT FILM APPLIED ON GLAZING AT
BATHROOMS / LOCKER ROOMS (SHOWN IN GREY) |
| ③ MASONRY CLEANING | ⑧ EXTERIOR LIGHTING REPLACEMENT | |
| ④ SELECT MASONRY REPOINTING | ⑨ IN KIND WINDOW AND DOOR REPLACEMENT U.O.N. | |
| ⑤ SELECT MASONRY REPAIRS | ⑩ NEW FULL HEIGHT WINDOW PANEL @ EXISTING
DOOR OPENING | |

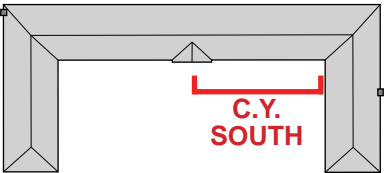

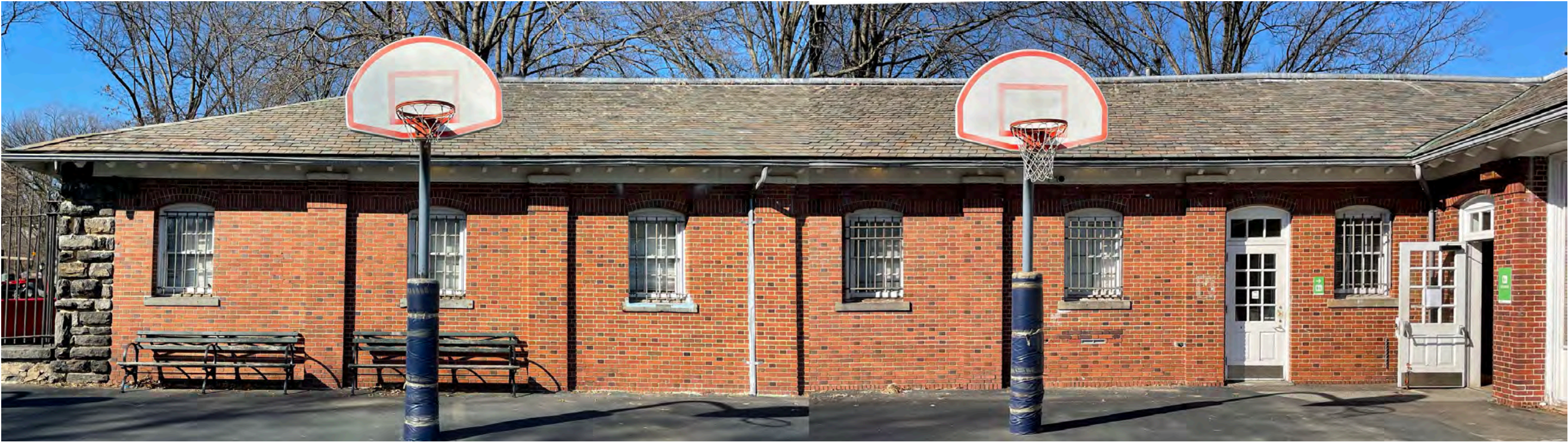

E - COURTYARD WEST



F - COURTYARD EAST

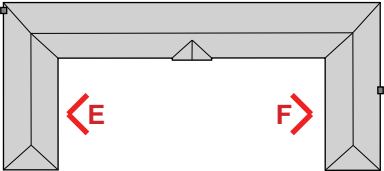

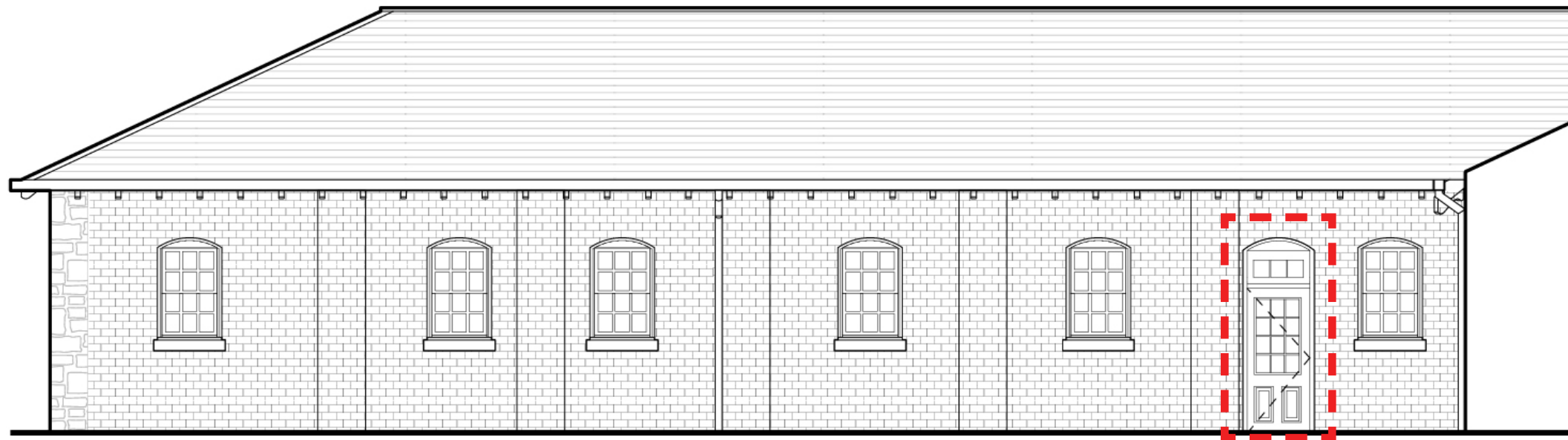

EXISTING



PROPOSED

SCOPE OF WORK

- | | | |
|-----------------------------|--|---|
| ① SLATE ROOF REPAIRS | ⑥ GUTTER AND LEADER REPLACEMENT | ⑪ NEW DOORS @ EXISTING WINDOW OPENINGS. MODIFY MASONRY AS NEEDED. |
| ② SNOW GUARD REPLACEMENT | ⑦ CAST IRON COLUMN RESTORATION | ⑫ TRANSLUCENT FILM APPLIED ON GLAZING AT BATHROOMS / LOCKER ROOMS (SHOWN IN GREY) |
| ③ MASONRY CLEANING | ⑧ EXTERIOR LIGHTING REPLACEMENT | |
| ④ SELECT MASONRY REPOINTING | ⑨ IN KIND WINDOW AND DOOR REPLACEMENT U.O.N. | |
| ⑤ SELECT MASONRY REPAIRS | ⑩ NEW FULL HEIGHT WINDOW PANEL @ EXISTING DOOR OPENING | |

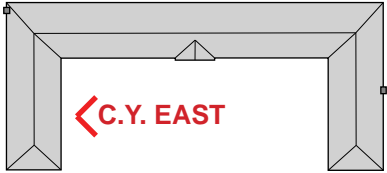



EXISTING

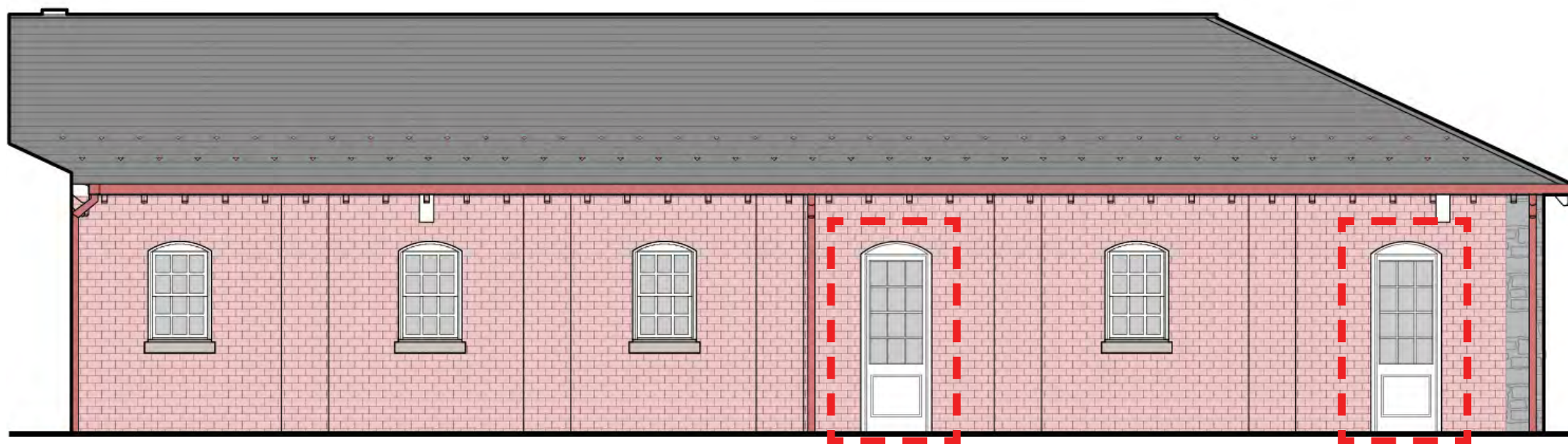

PROPOSED

PROPOSED CHANGE

PROPOSED CHANGE

SCOPE OF WORK

- ① SLATE ROOF REPAIRS
- ② SNOW GUARD REPLACEMENT
- ③ MASONRY CLEANING
- ④ SELECT MASONRY REPOINTING
- ⑤ SELECT MASONRY REPAIRS
- ⑥ GUTTER AND LEADER REPLACEMENT
- ⑦ CAST IRON COLUMN RESTORATION
- ⑧ EXTERIOR LIGHTING REPLACEMENT
- ⑨ IN KIND WINDOW AND DOOR REPLACEMENT U.O.N.
- ⑩ NEW FULL HEIGHT WINDOW PANEL @ EXISTING DOOR OPENING

- ⑪ NEW DOORS @ EXISTING WINDOW OPENINGS. MODIFY MASONRY AS NEEDED.
- ⑫ TRANSLUCENT FILM APPLIED ON GLAZING AT BATHROOMS / LOCKER ROOMS (SHOWN IN GREY)

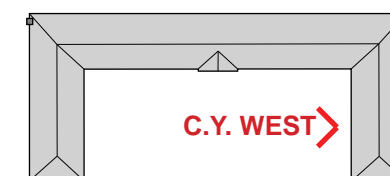

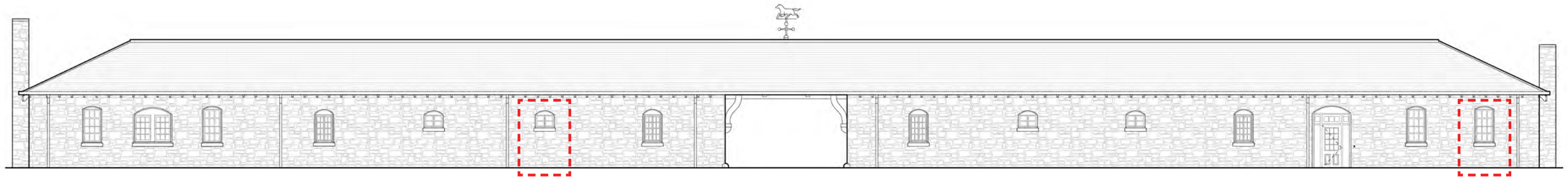

EXISTING

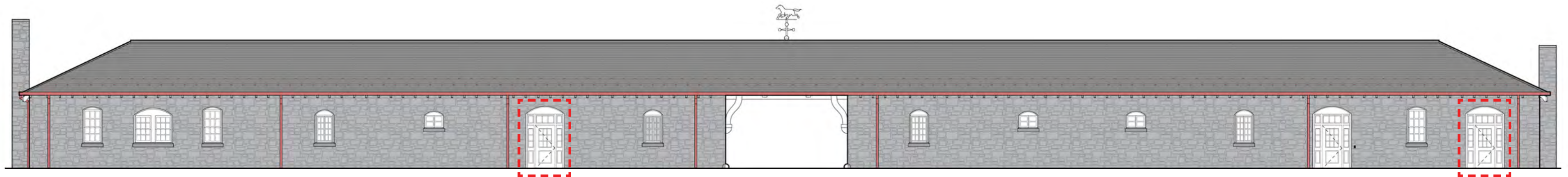

PROPOSED

SCOPE OF WORK

- | | | |
|-----------------------------|--|---|
| ① SLATE ROOF REPAIRS | ⑥ GUTTER AND LEADER REPLACEMENT | ⑪ NEW DOORS @ EXISTING WINDOW OPENINGS. MODIFY MASONRY AS NEEDED. |
| ② SNOW GUARD REPLACEMENT | ⑦ CAST IRON COLUMN RESTORATION | ⑫ TRANSLUCENT FILM APPLIED ON GLAZING AT BATHROOMS / LOCKER ROOMS (SHOWN IN GREY) |
| ③ MASONRY CLEANING | ⑧ EXTERIOR LIGHTING REPLACEMENT | |
| ④ SELECT MASONRY REPOINTING | ⑨ IN KIND WINDOW AND DOOR REPLACEMENT U.O.N. | |
| ⑤ SELECT MASONRY REPAIRS | ⑩ NEW FULL HEIGHT WINDOW PANEL @ EXISTING DOOR OPENING | |

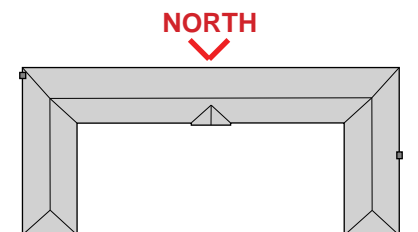



I - NORTH WEST ELEVATION



J - NORTH EAST ELEVATION

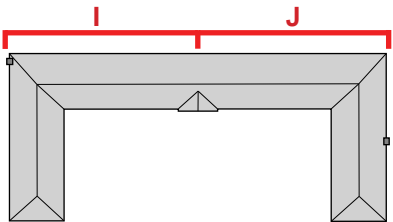

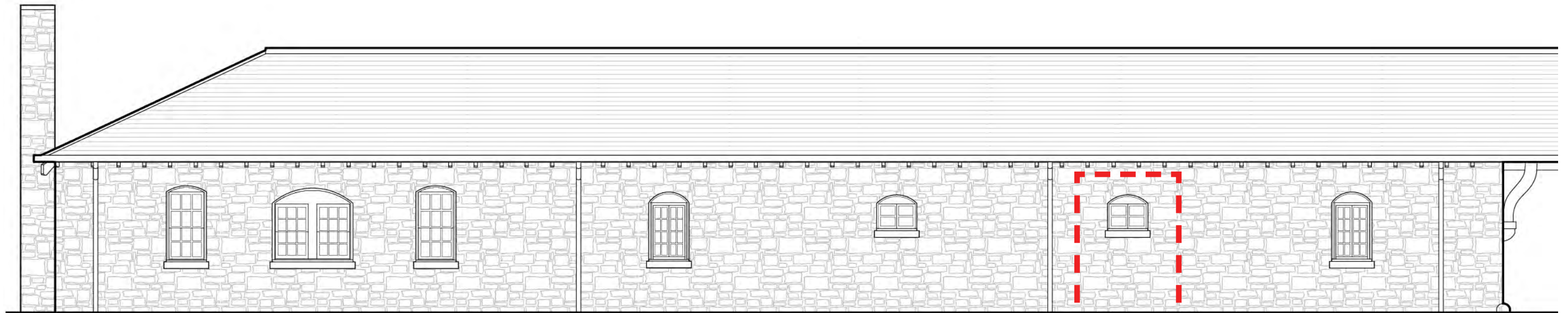

EXISTING

PROPOSED CHANGE

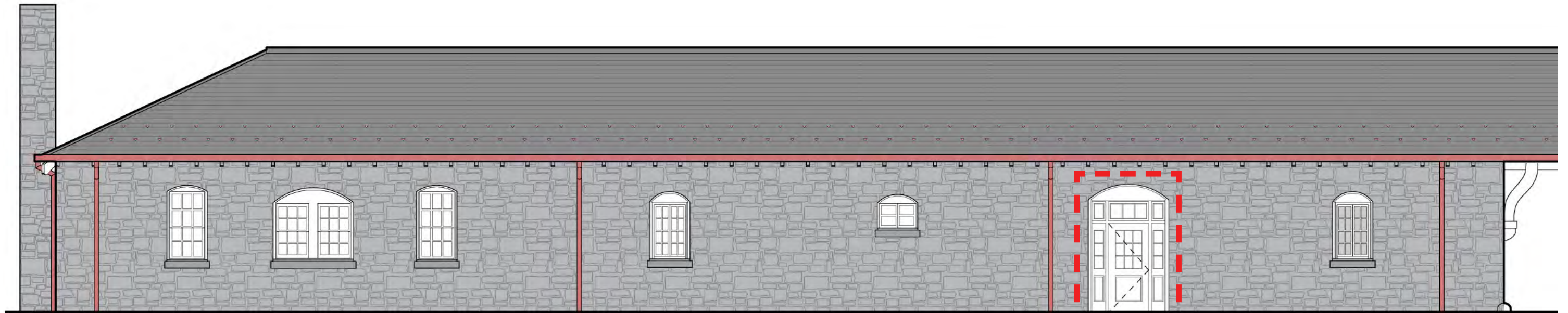

PROPOSED

PROPOSED CHANGE

SCOPE OF WORK

- ① SLATE ROOF REPAIRS
- ② SNOW GUARD REPLACEMENT
- ③ MASONRY CLEANING
- ④ SELECT MASONRY REPOINTING
- ⑤ SELECT MASONRY REPAIRS
- ⑥ GUTTER AND LEADER REPLACEMENT
- ⑦ CAST IRON COLUMN RESTORATION
- ⑧ EXTERIOR LIGHTING REPLACEMENT
- ⑨ IN KIND WINDOW AND DOOR REPLACEMENT U.O.N.
- ⑩ NEW FULL HEIGHT WINDOW PANEL @ EXISTING DOOR OPENING
- ⑪ NEW DOORS @ EXISTING WINDOW OPENINGS. MODIFY MASONRY AS NEEDED.
- ⑫ TRANSLUCENT FILM APPLIED ON GLAZING AT BATHROOMS / LOCKER ROOMS (SHOWN IN GREY)

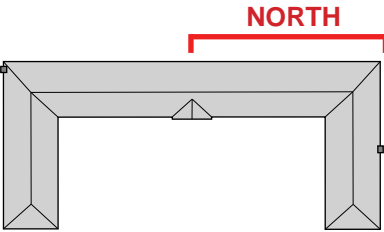

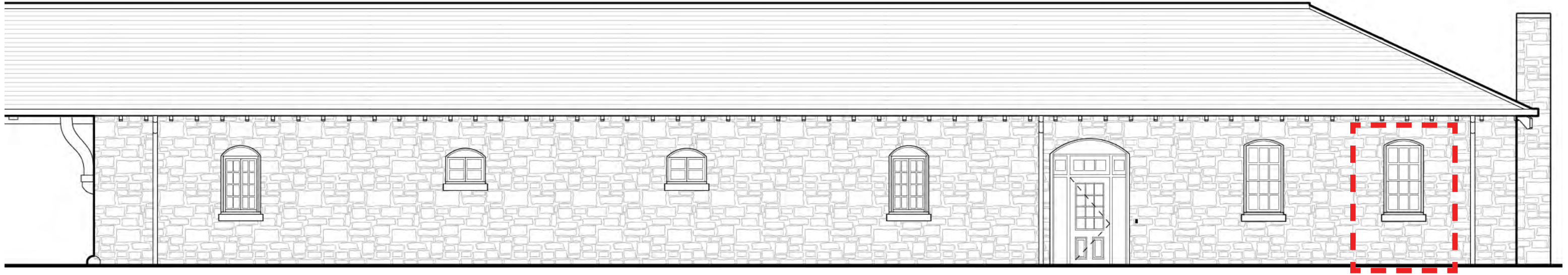

EXISTING

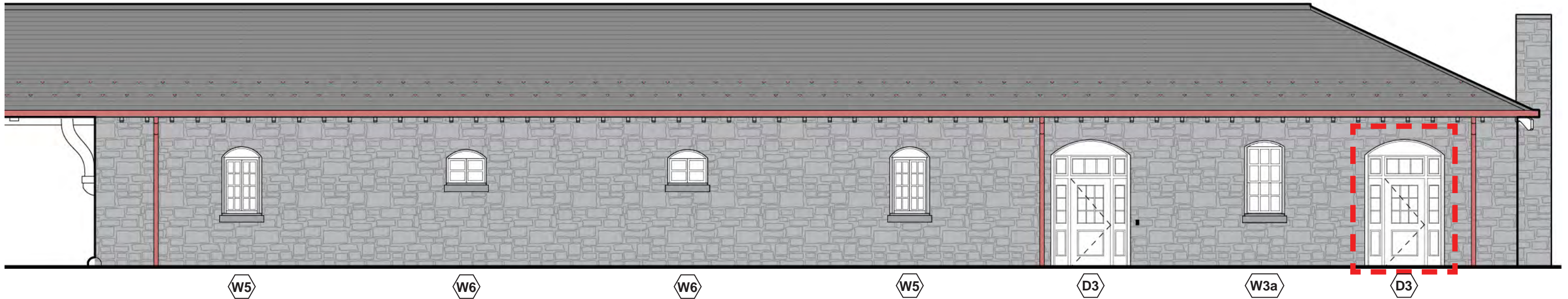

PROPOSED

SCOPE OF WORK

- ① SLATE ROOF REPAIRS
- ② SNOW GUARD REPLACEMENT
- ③ MASONRY CLEANING
- ④ SELECT MASONRY REPOINTING
- ⑤ SELECT MASONRY REPAIRS
- ⑥ GUTTER AND LEADER REPLACEMENT
- ⑦ CAST IRON COLUMN RESTORATION
- ⑧ EXTERIOR LIGHTING REPLACEMENT
- ⑨ IN KIND WINDOW AND DOOR REPLACEMENT U.O.N.
- ⑩ NEW FULL HEIGHT WINDOW PANEL @ EXISTING DOOR OPENING
- ⑪ NEW DOORS @ EXISTING WINDOW OPENINGS. MODIFY MASONRY AS NEEDED.
- ⑫ TRANSLUCENT FILM APPLIED ON GLAZING AT BATHROOMS / LOCKER ROOMS (SHOWN IN GREY)

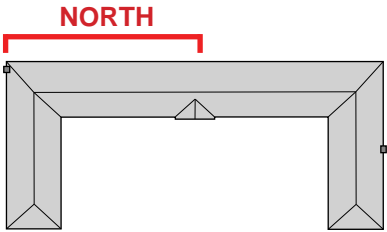



G - EAST ELEVATION



H - WEST ELEVATION

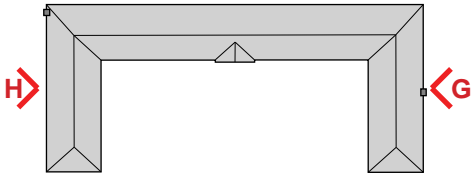

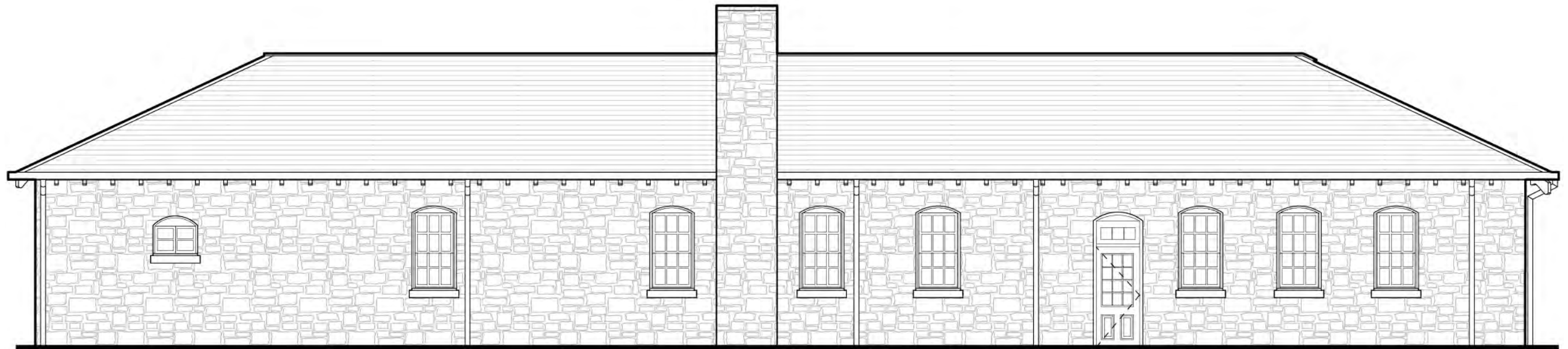

EXISTING



PROPOSED

SCOPE OF WORK

- | | | |
|-----------------------------|---|--|
| ① SLATE ROOF REPAIRS | ⑥ GUTTER AND LEADER REPLACEMENT | ⑪ NEW DOORS @ EXISTING WINDOW OPENINGS.
MODIFY MASONRY AS NEEDED. |
| ② SNOW GUARD REPLACEMENT | ⑦ CAST IRON COLUMN RESTORATION | ⑫ TRANSLUCENT FILM APPLIED ON GLAZING AT
BATHROOMS / LOCKER ROOMS (SHOWN IN GREY) |
| ③ MASONRY CLEANING | ⑧ EXTERIOR LIGHTING REPLACEMENT | |
| ④ SELECT MASONRY REPOINTING | ⑨ IN KIND WINDOW AND DOOR REPLACEMENT U.O.N. | |
| ⑤ SELECT MASONRY REPAIRS | ⑩ NEW FULL HEIGHT WINDOW PANEL @ EXISTING
DOOR OPENING | |

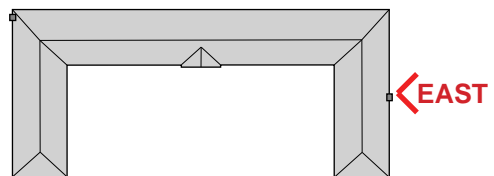

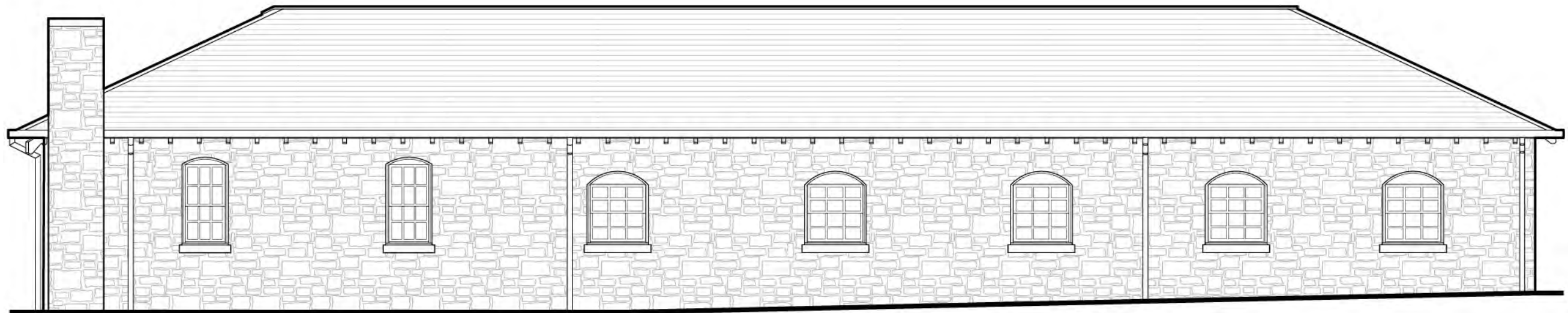

EXISTING

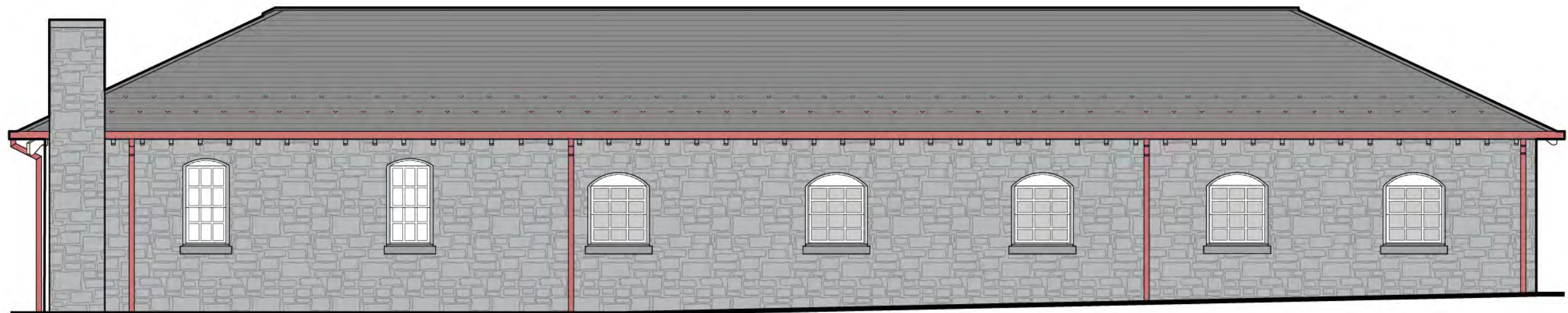

PROPOSED

SCOPE OF WORK

- | | | |
|-----------------------------|---|--|
| ① SLATE ROOF REPAIRS | ⑥ GUTTER AND LEADER REPLACEMENT | ⑪ NEW DOORS @ EXISTING WINDOW OPENINGS.
MODIFY MASONRY AS NEEDED. |
| ② SNOW GUARD REPLACEMENT | ⑦ CAST IRON COLUMN RESTORATION | ⑫ TRANSLUCENT FILM APPLIED ON GLAZING AT
BATHROOMS / LOCKER ROOMS (SHOWN IN GREY) |
| ③ MASONRY CLEANING | ⑧ EXTERIOR LIGHTING REPLACEMENT | |
| ④ SELECT MASONRY REPOINTING | ⑨ IN KIND WINDOW AND DOOR REPLACEMENT U.O.N. | |
| ⑤ SELECT MASONRY REPAIRS | ⑩ NEW FULL HEIGHT WINDOW PANEL @ EXISTING
DOOR OPENING | |

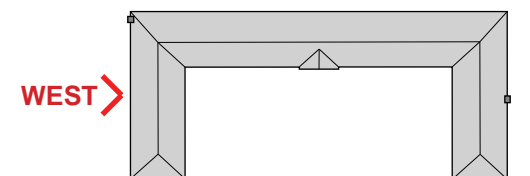

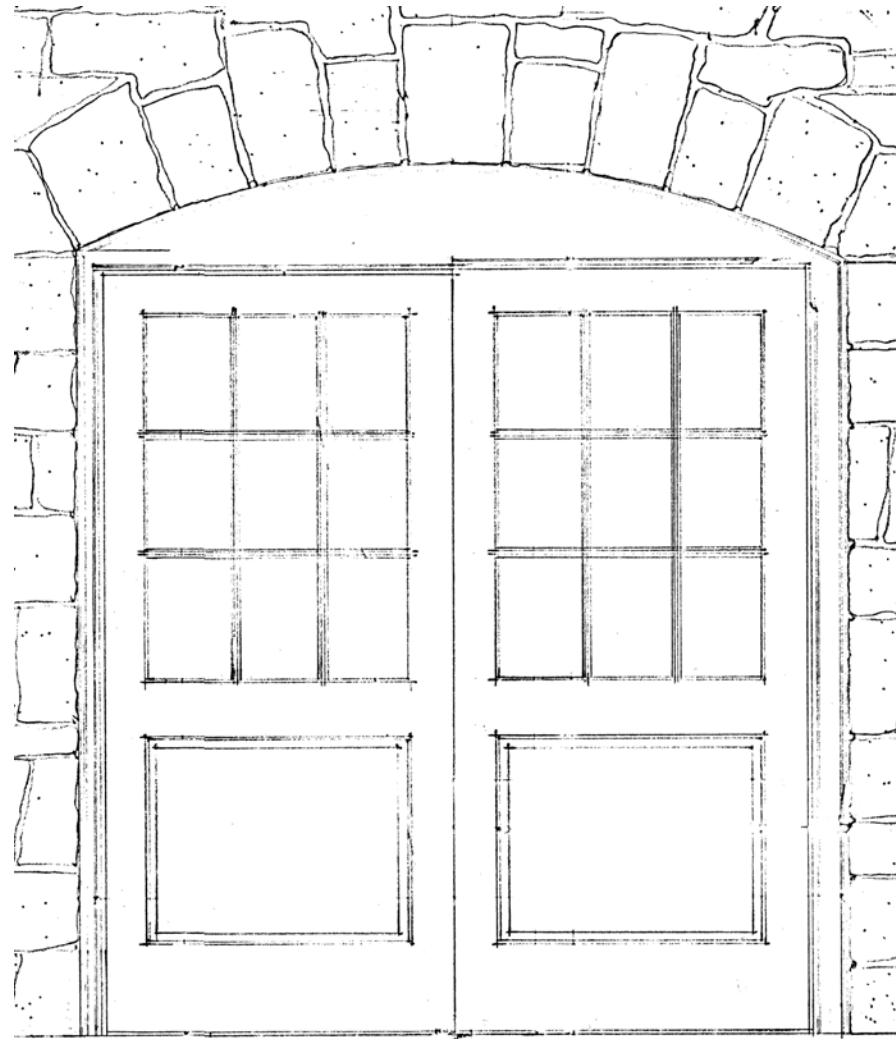

HISTORIC ELEVATION
1936 DOOR PROFILE

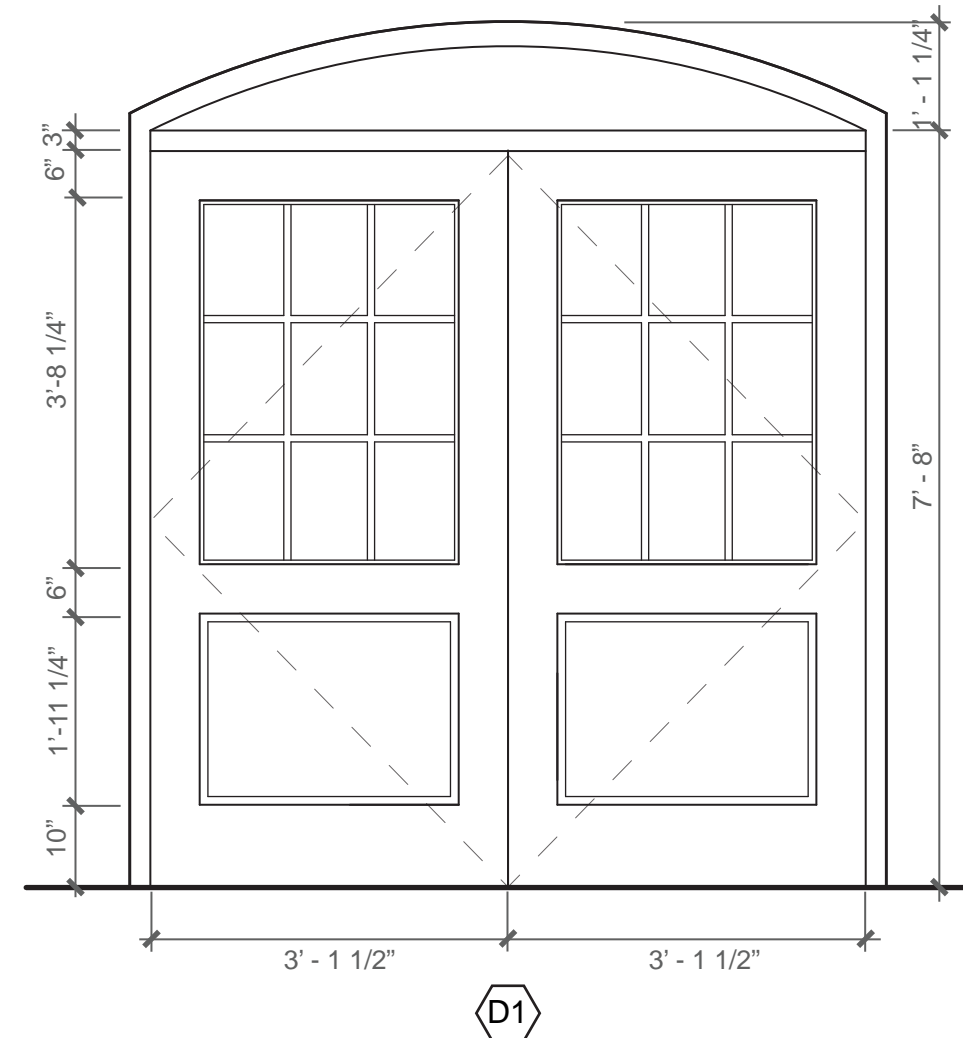

PROPOSED ELEVATION
PROFILE TO MATCH 1936 DOOR PROFILE

*ALL DIMENSIONS TO BE V.I.F.

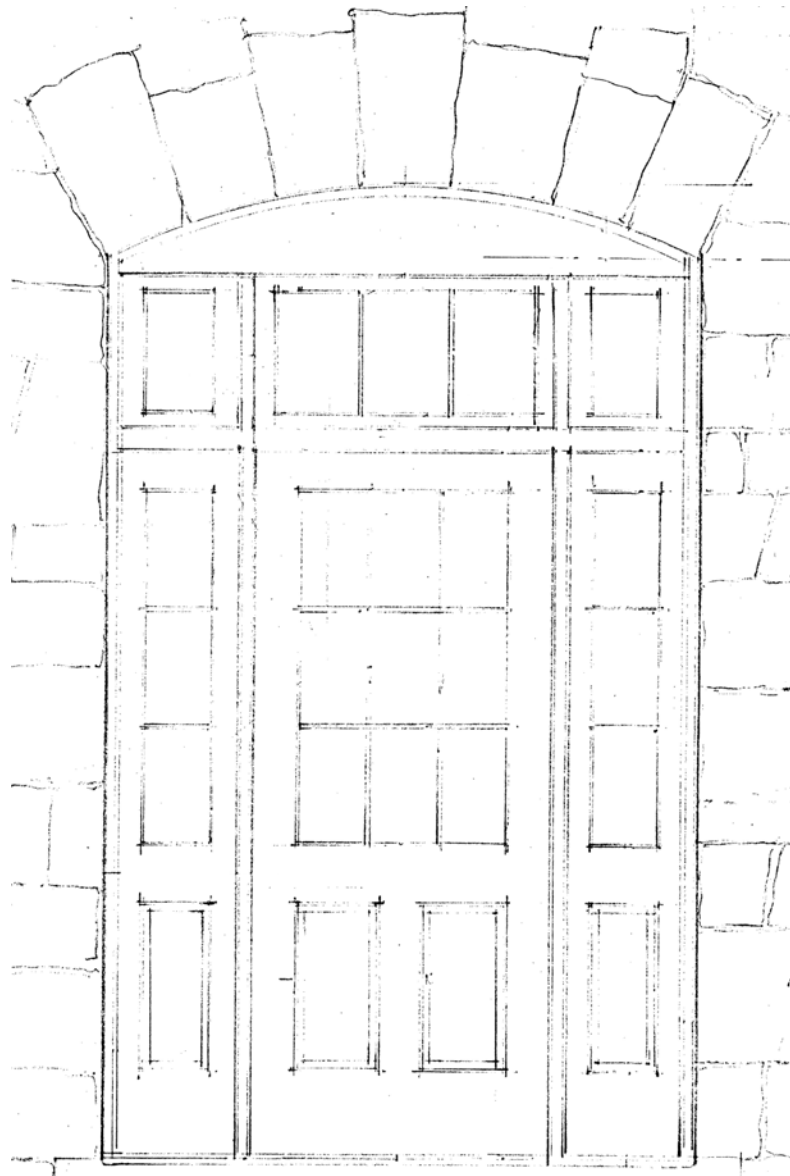

HISTORIC ELEVATION
1936 DOOR PROFILE

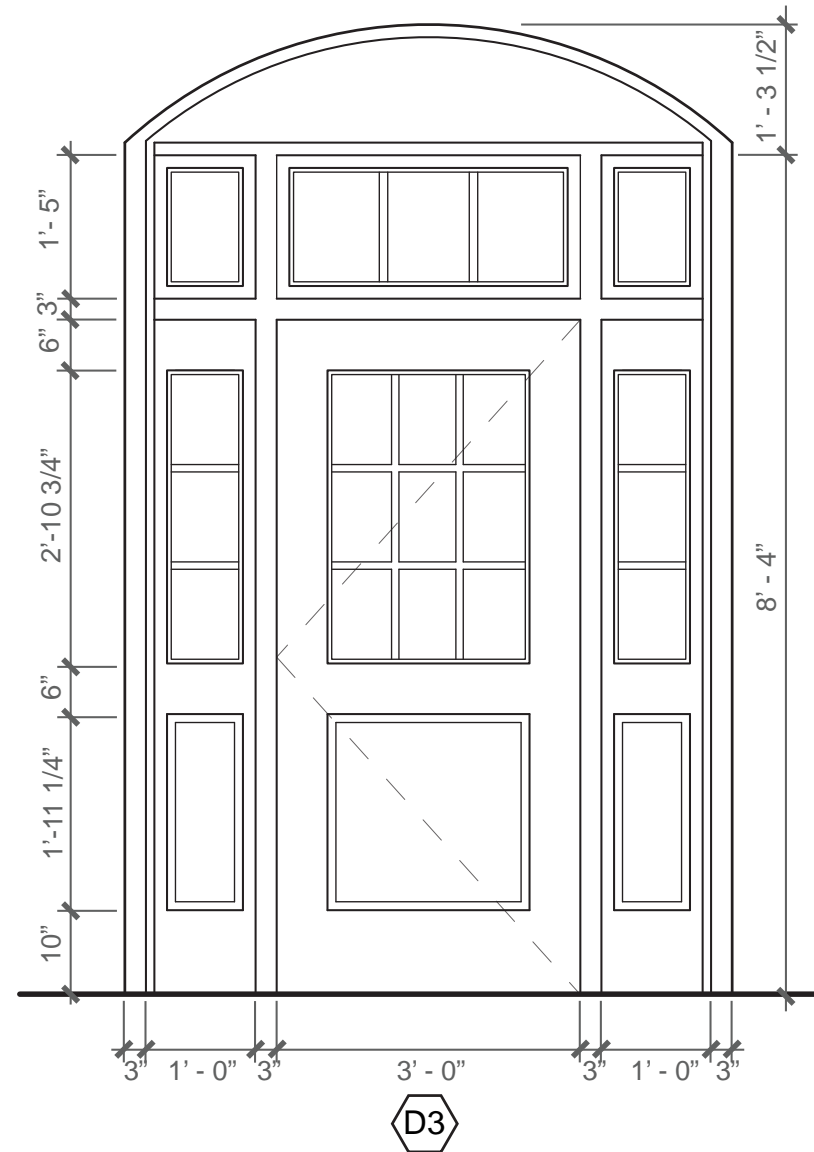

PROPOSED ELEVATION
PROFILE TO MATCH 1936 DOOR PROFILE

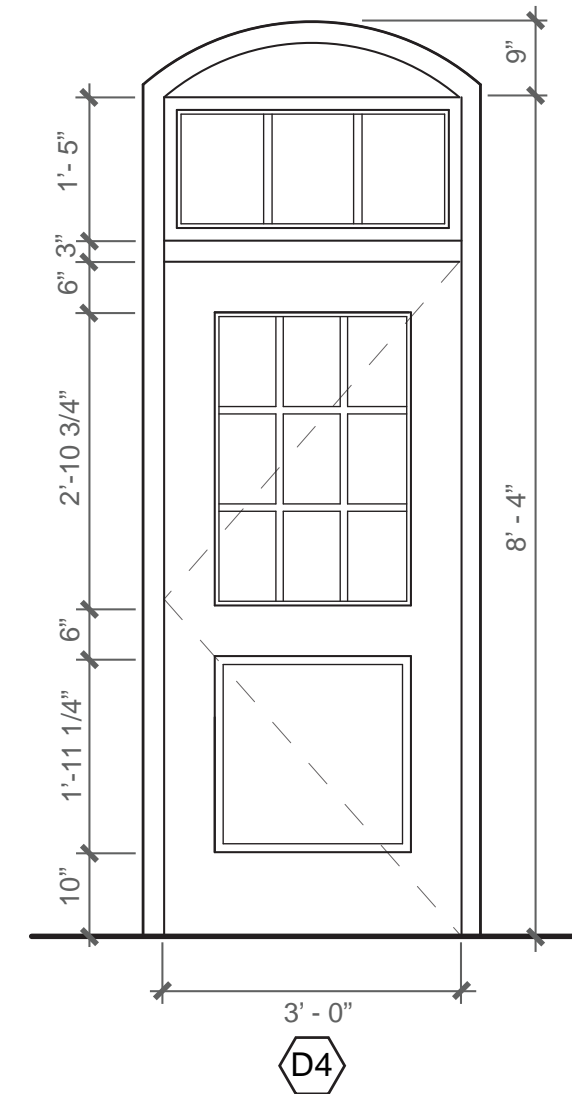

PROPOSED ELEVATION
PROFILE TO MATCH 1936 DOOR PROFILE

*ALL DIMENSIONS TO BE V.I.F.

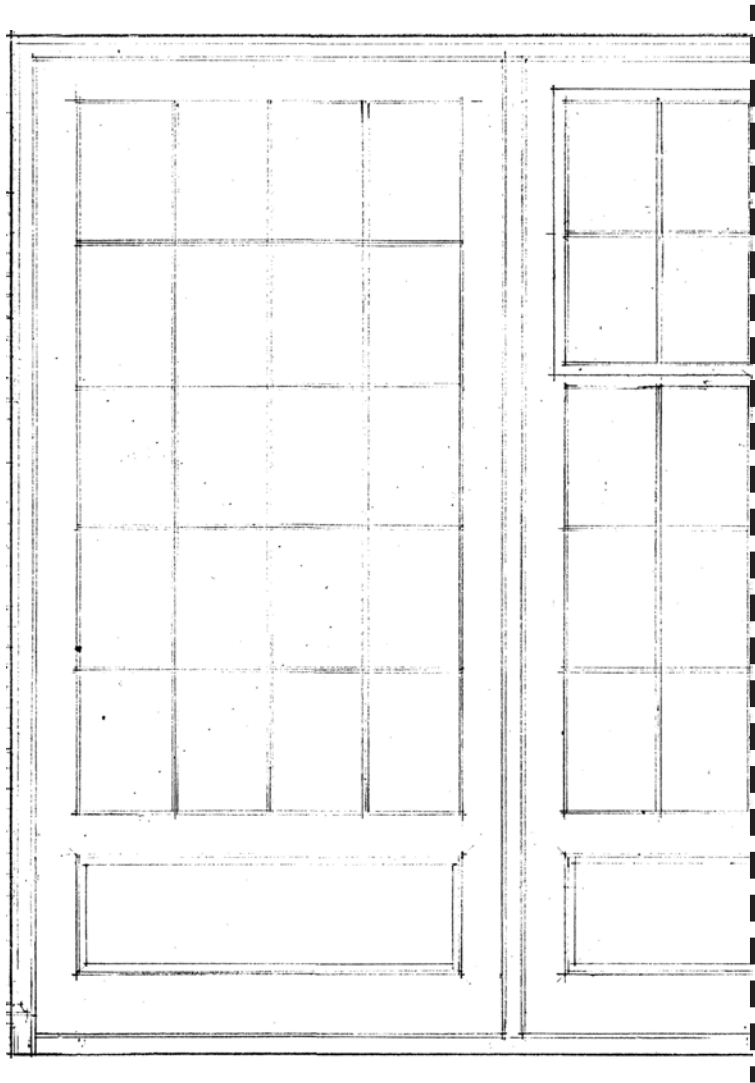

HISTORIC PARTIAL ELEVATION
1936 WINDOW PROFILE

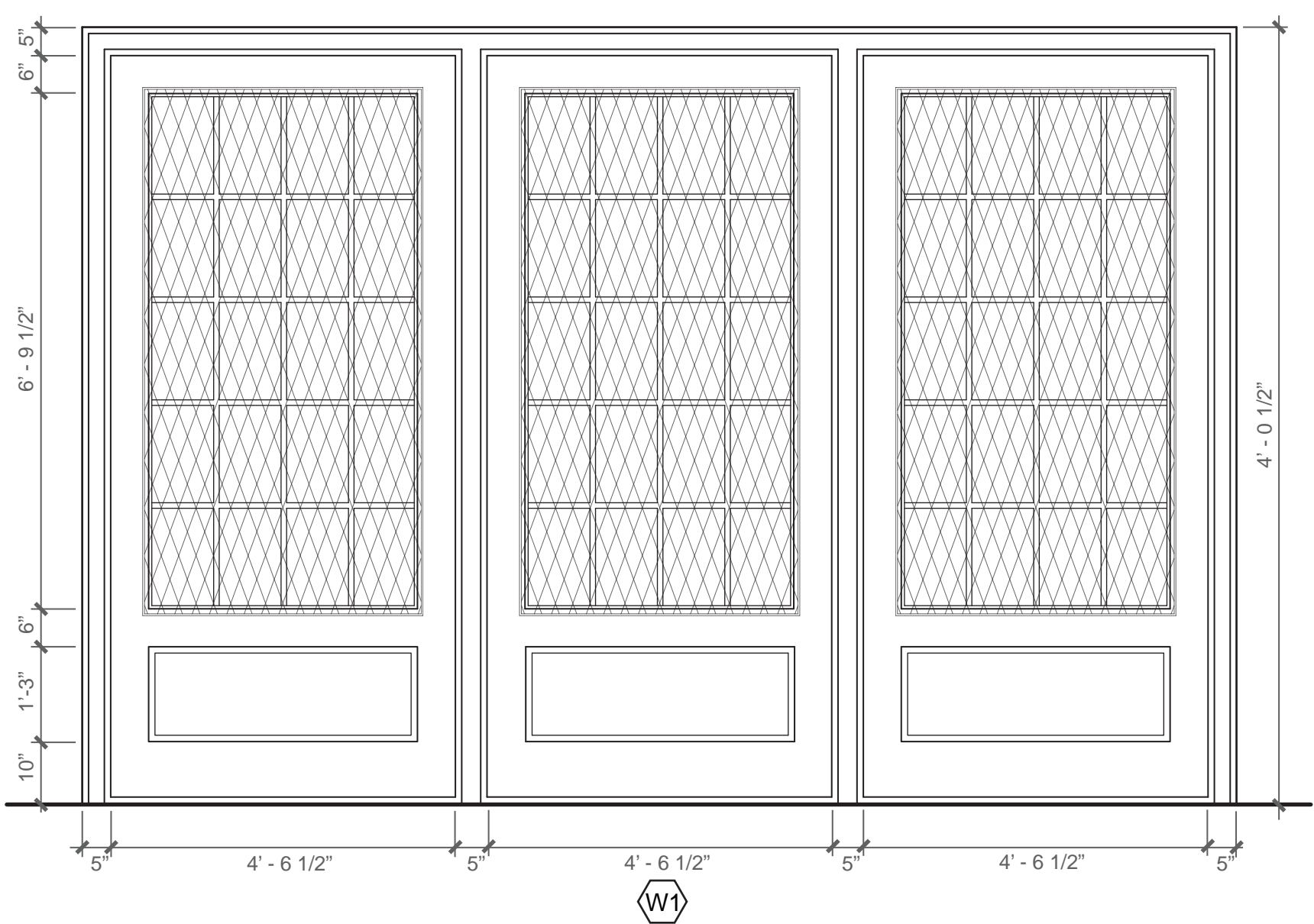

PROPOSED ELEVATION
PROFILE TO MATCH EXISTING
FIXED WINDOW TO REPLACE OPERABLE WINDOW
LIGHTWEIGHT STEEL MESH REPLACING GRILLES

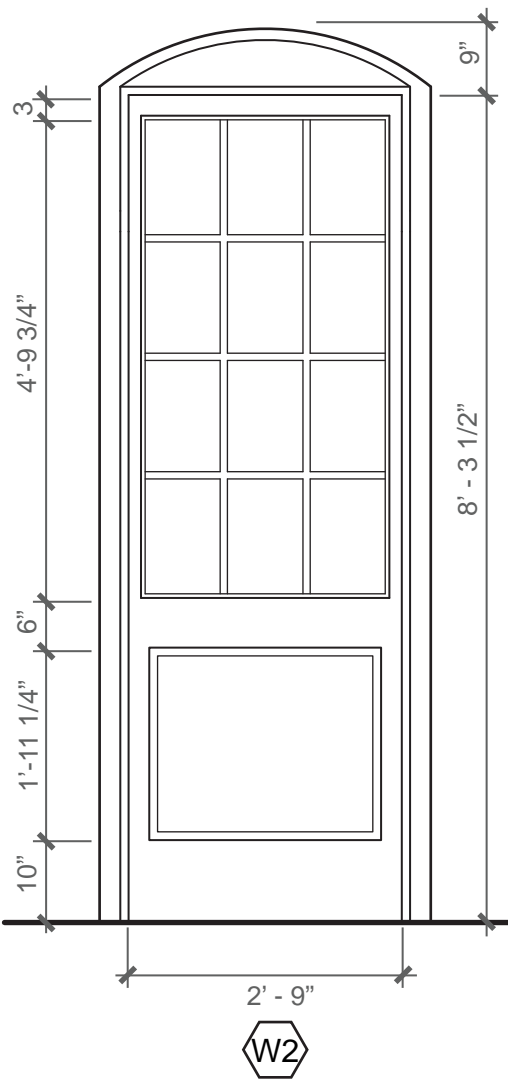

PROPOSED ELEVATION
FIXED WINDOW WITH PANEL

*ALL DIMENSIONS TO BE V.I.F.
*TRANSLUCENT FILM APPLIED ON INTERIOR OF
GLAZING AT RESTROOMS AND LOCKERS

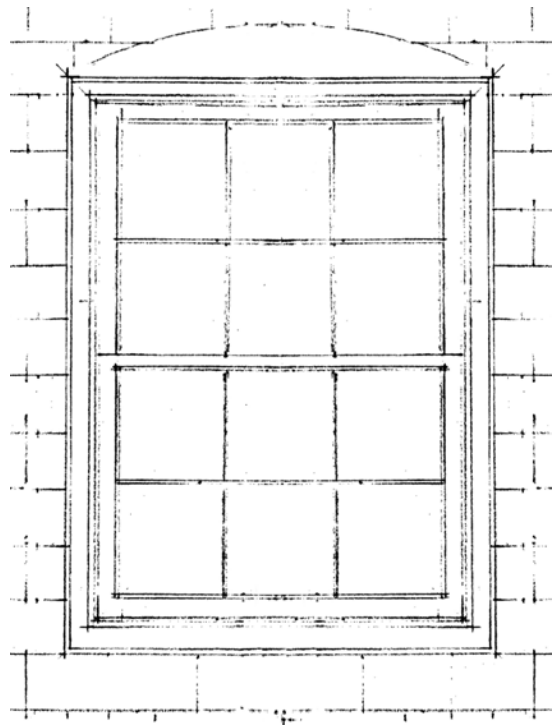

HISTORIC ELEVATION
1936 DOUBLE HUNG WINDOW PROFILE

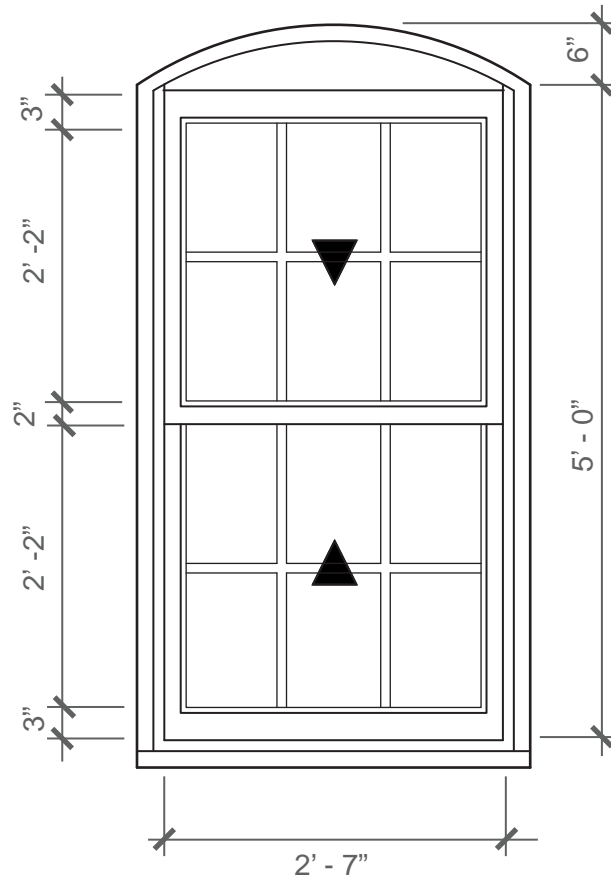

PROPOSED ELEVATION
PROFILE TO MATCH EXISTING DOUBLE HUNG

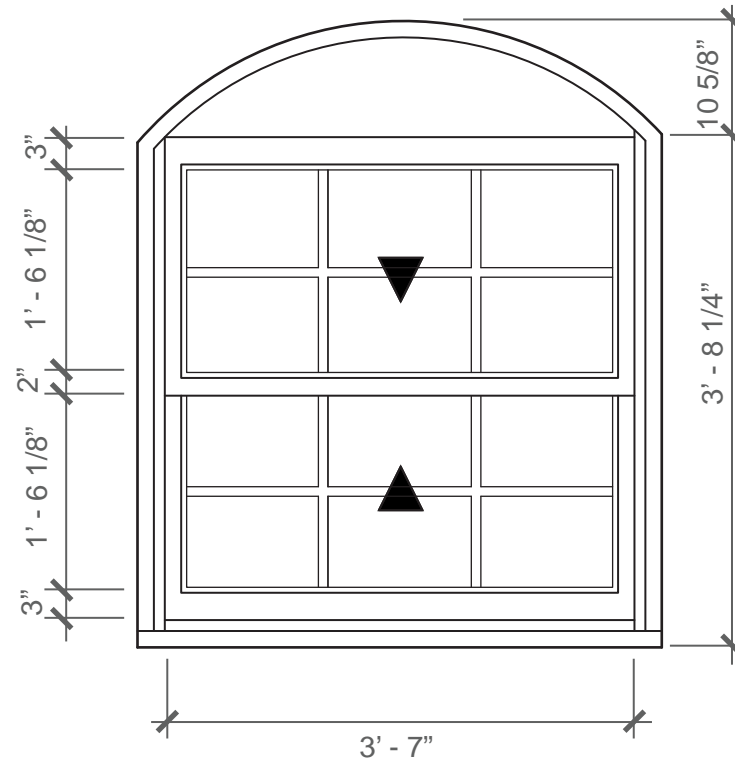

PROPOSED ELEVATION
PROFILE TO MATCH EXISTING DOUBLE HUNG

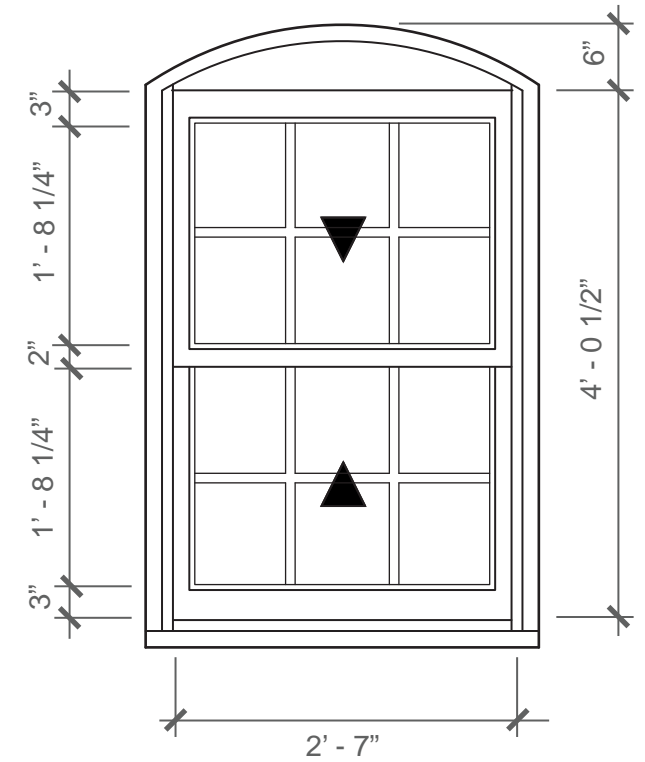

PROPOSED ELEVATION
PROFILE TO MATCH EXISTING DOUBLE HUNG

*ALL DIMENSIONS TO BE V.I.F.
*TRANSLUCENT FILM APPLIED ON INTERIOR OF
GLAZING AT RESTROOMS AND LOCKERS

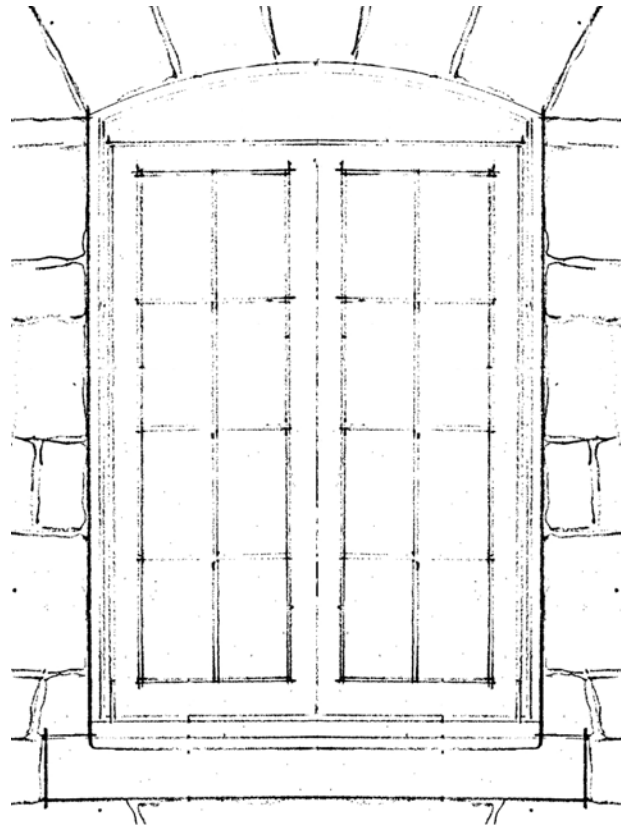

HISTORIC ELEVATION
1936 CASEMENT WINDOW PROFILE

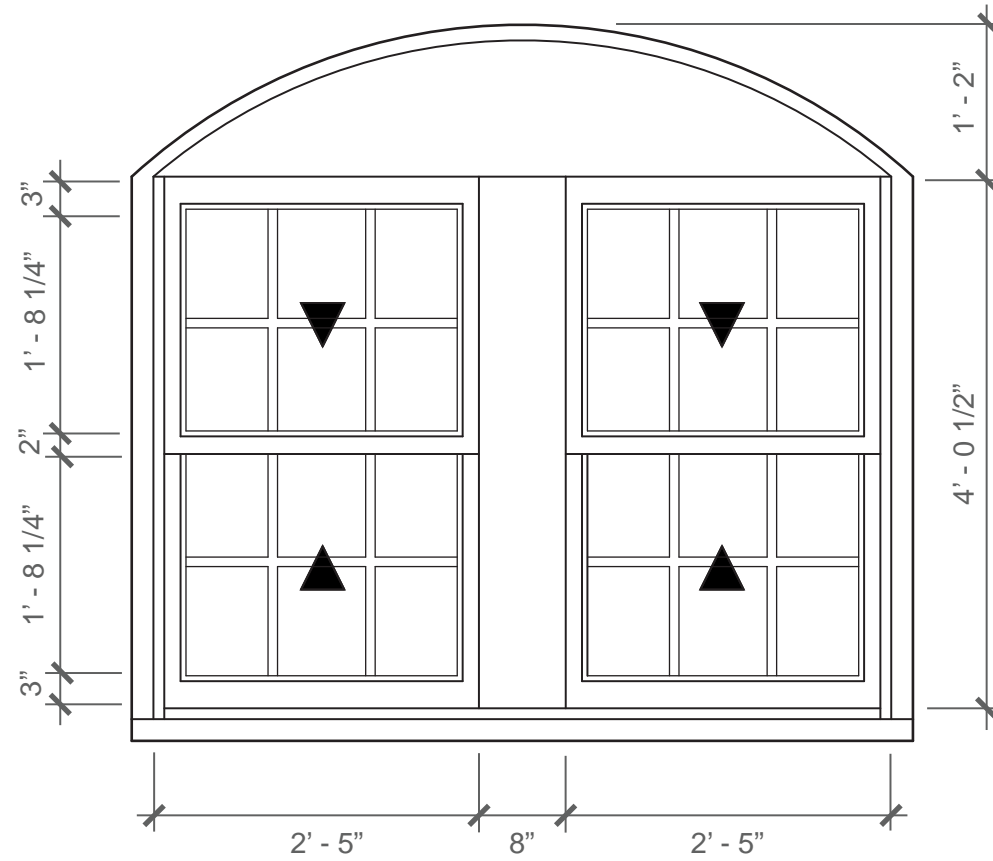

W4
PROPOSED ELEVATION
PROFILE TO MATCH EXISTING DOUBLE HUNG

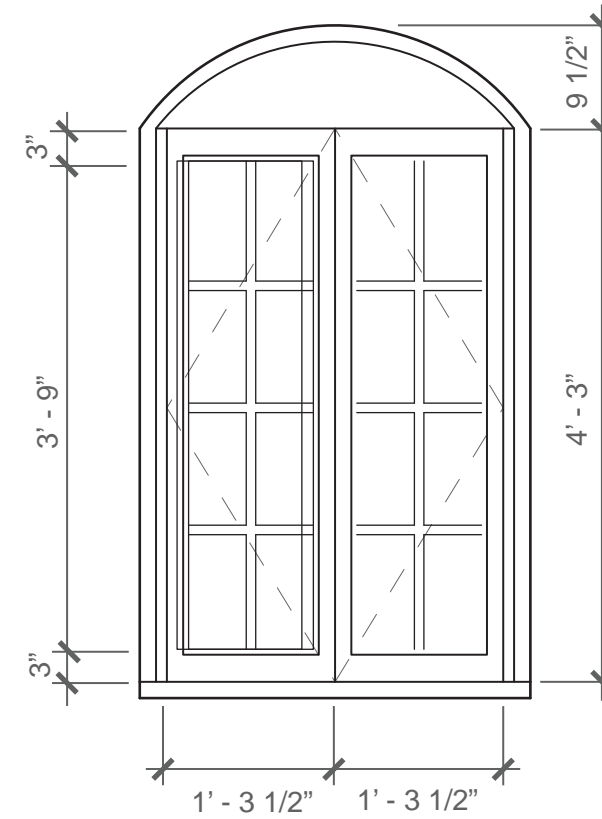

W5
PROPOSED ELEVATION
PROFILE TO MATCH EXISTING CASEMENT

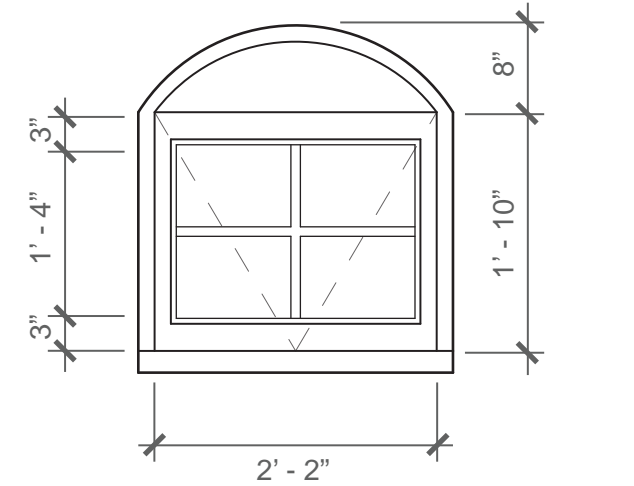

W6
PROPOSED ELEVATION
PROFILE TO MATCH EXISTING HOPPER

*ALL DIMENSIONS TO BE V.I.F.
*TRANSLUCENT FILM APPLIED ON INTERIOR OF
GLAZING AT RESTROOMS AND LOCKERS

SITEWORK FOR PARK OPERATIONS



CURRENT AERIAL VIEW

NORTH MEADOW CENTER



PARK OPERATIONS VEHICLES

NORTH MEADOW CENTER

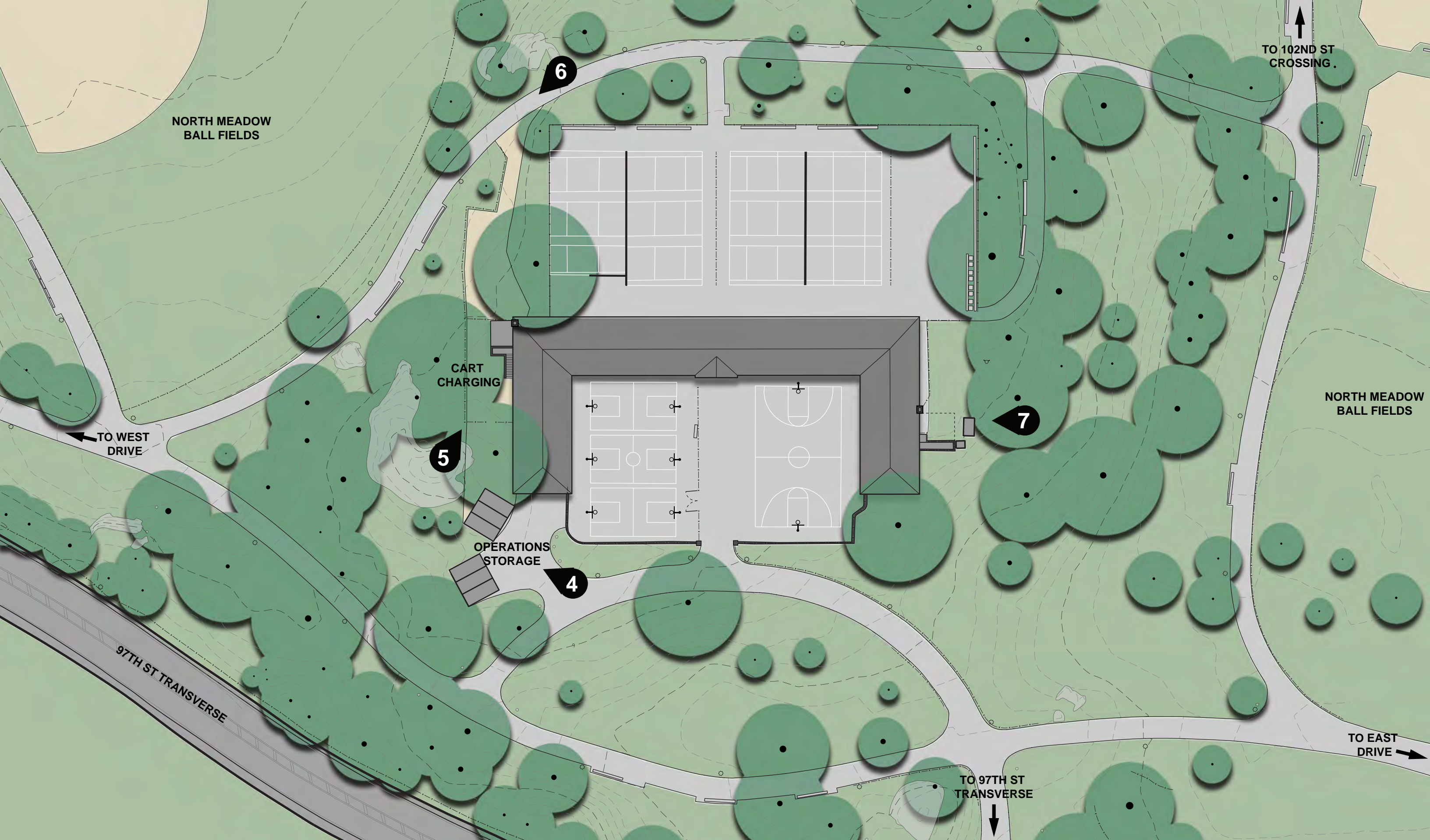

EXISTING SITE PLAN

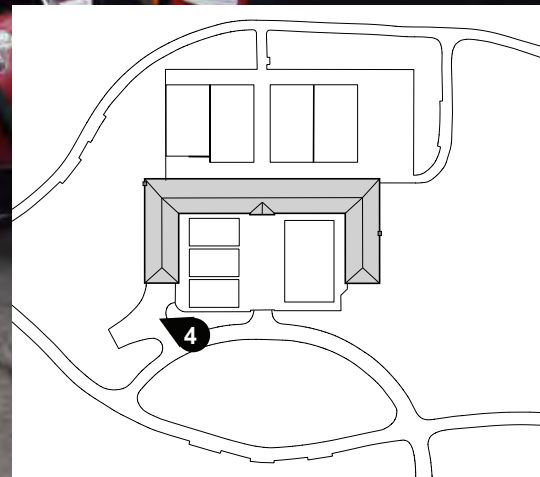

CURRENT PARK OPERATIONS STORAGE

NORTH MEADOW CENTER



CART CHARGING

NORTH MEADOW CENTER

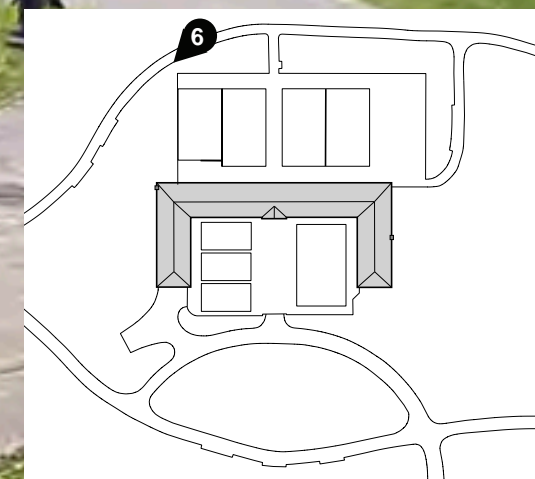

PARK OPERATIONS STORAGE

NORTH MEADOW CENTER



OIL TANK ACCESS AND STORAGE

NORTH MEADOW CENTER



PROPOSED SITE PLAN



EXISTING

WEST OPERATIONS AREA



PROPOSED



EXISTING VIEW OF NORTHWEST CORNER

NORTH MEADOW CENTER



PROPOSED VIEW OF NORTHWEST CORNER - PLANTED

NORTH MEADOW CENTER



EXISTING VIEW - NORTHWEST PATH

NORTH MEADOW CENTER



PROPOSED VIEW - NORTHWEST PATH

NORTH MEADOW CENTER

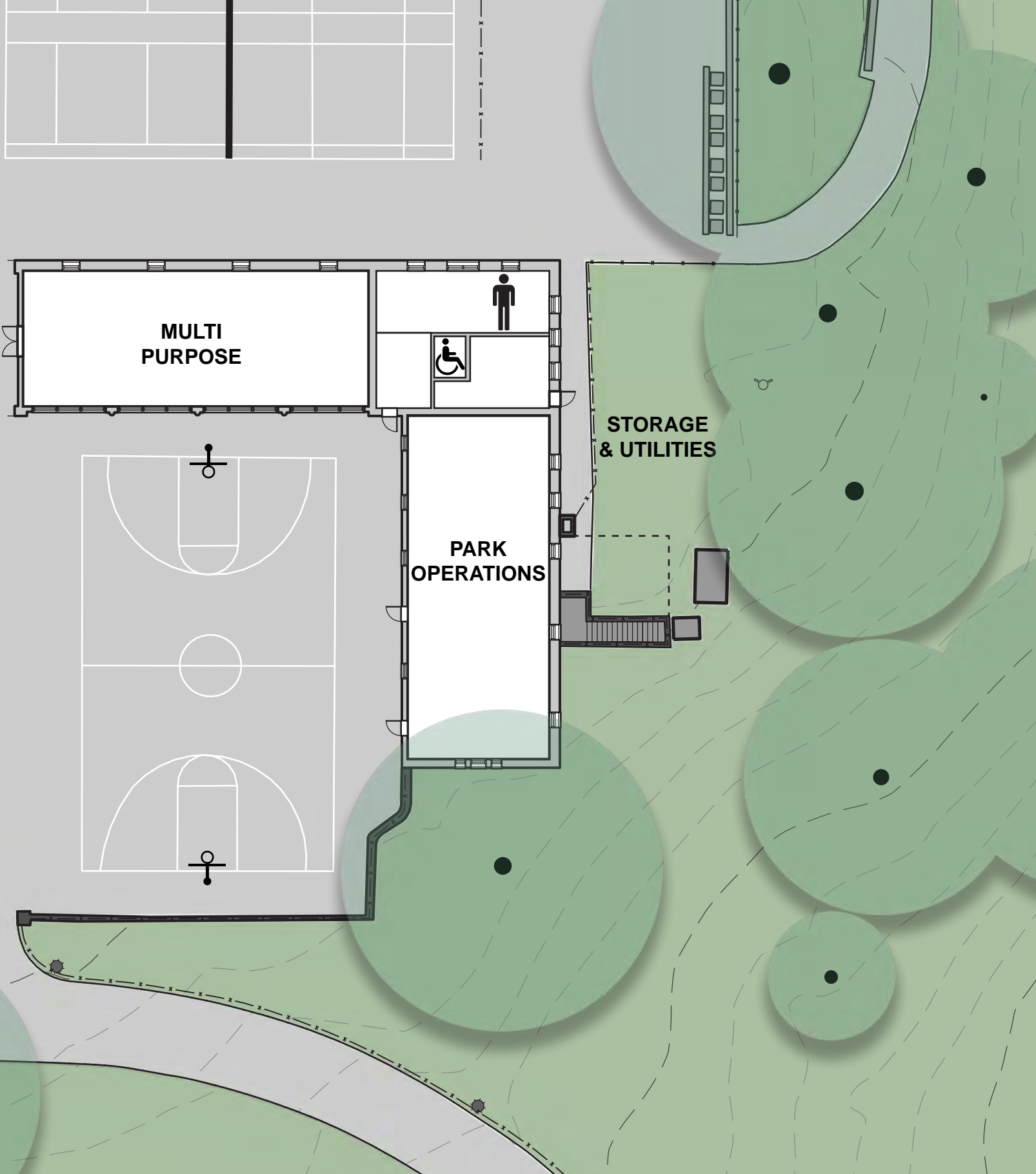

EXISTING

EAST OPERATIONS AREA

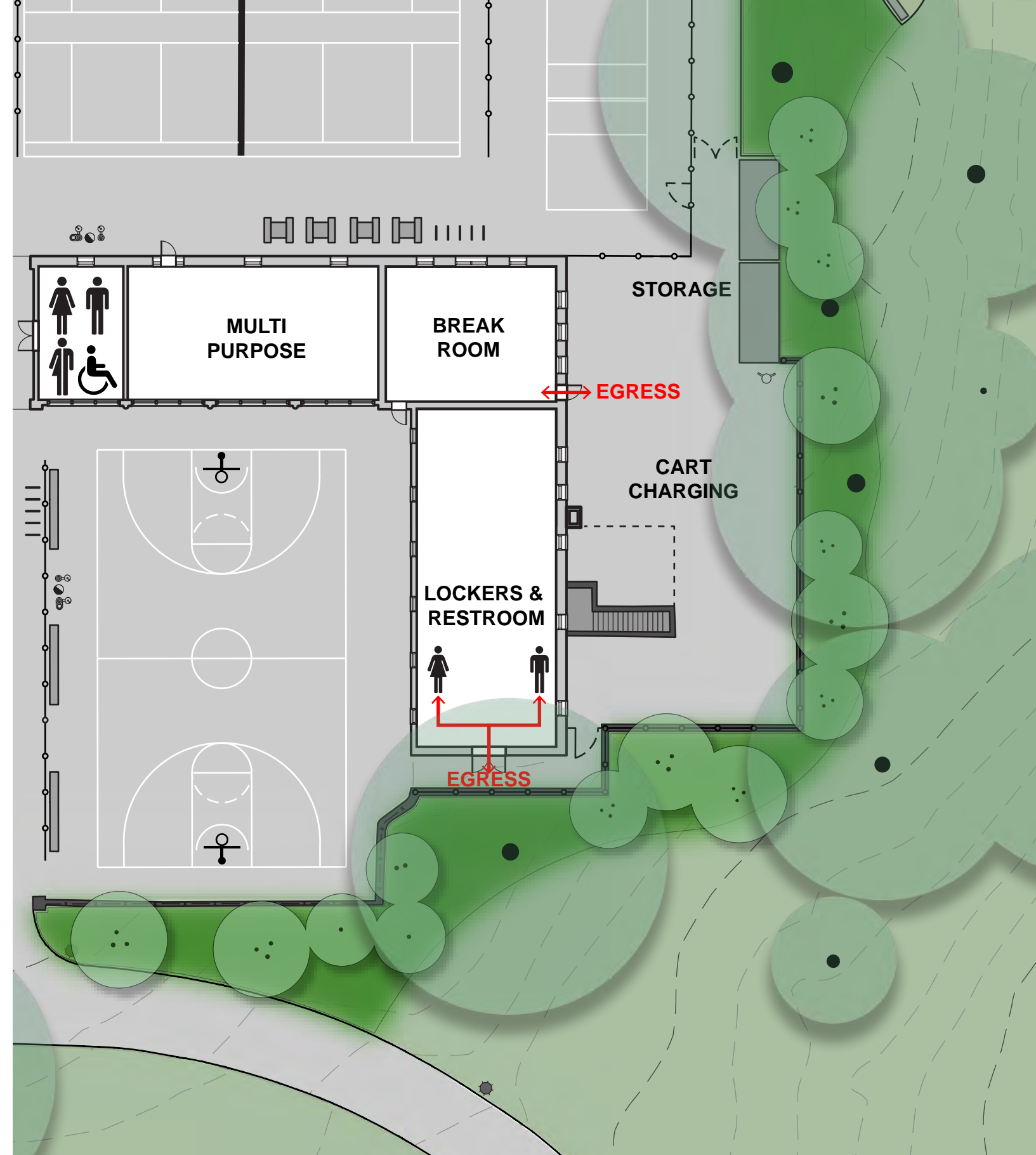

PROPOSED

EXISTING

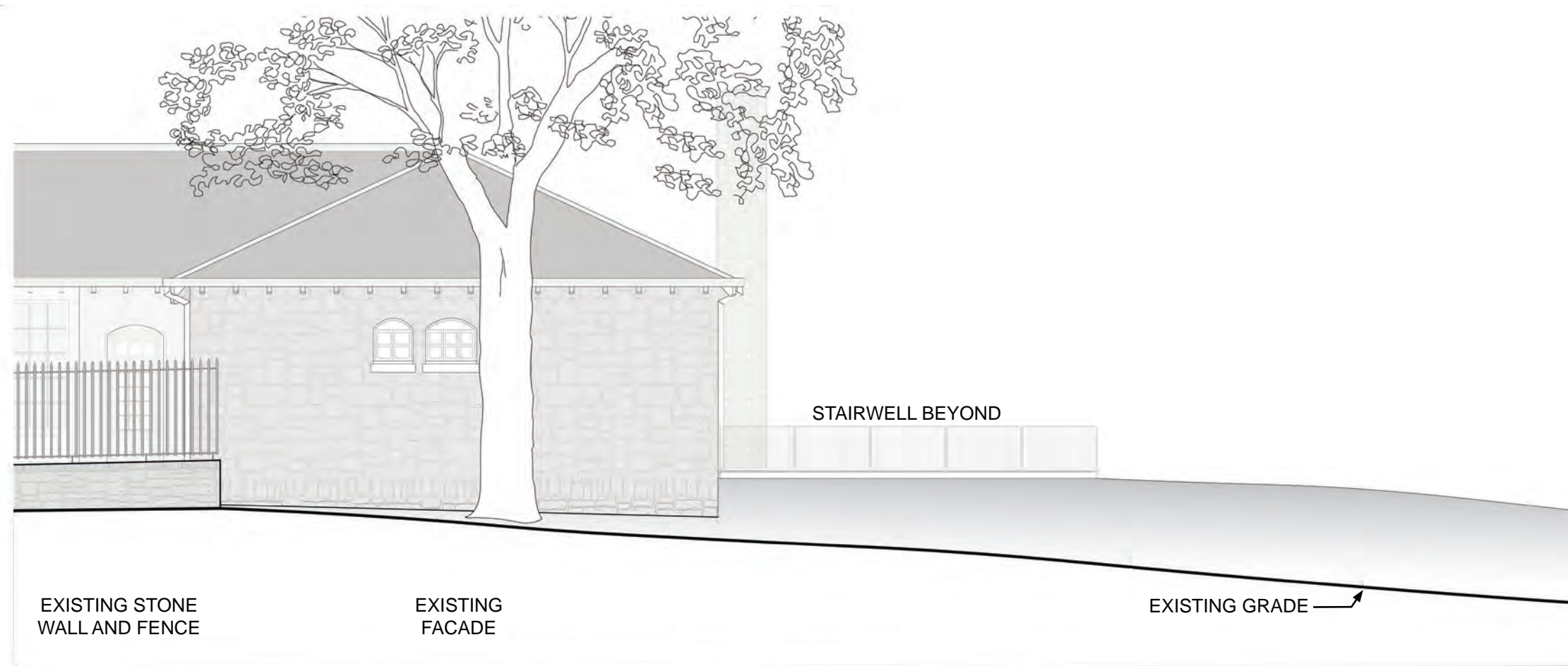

PROPOSED

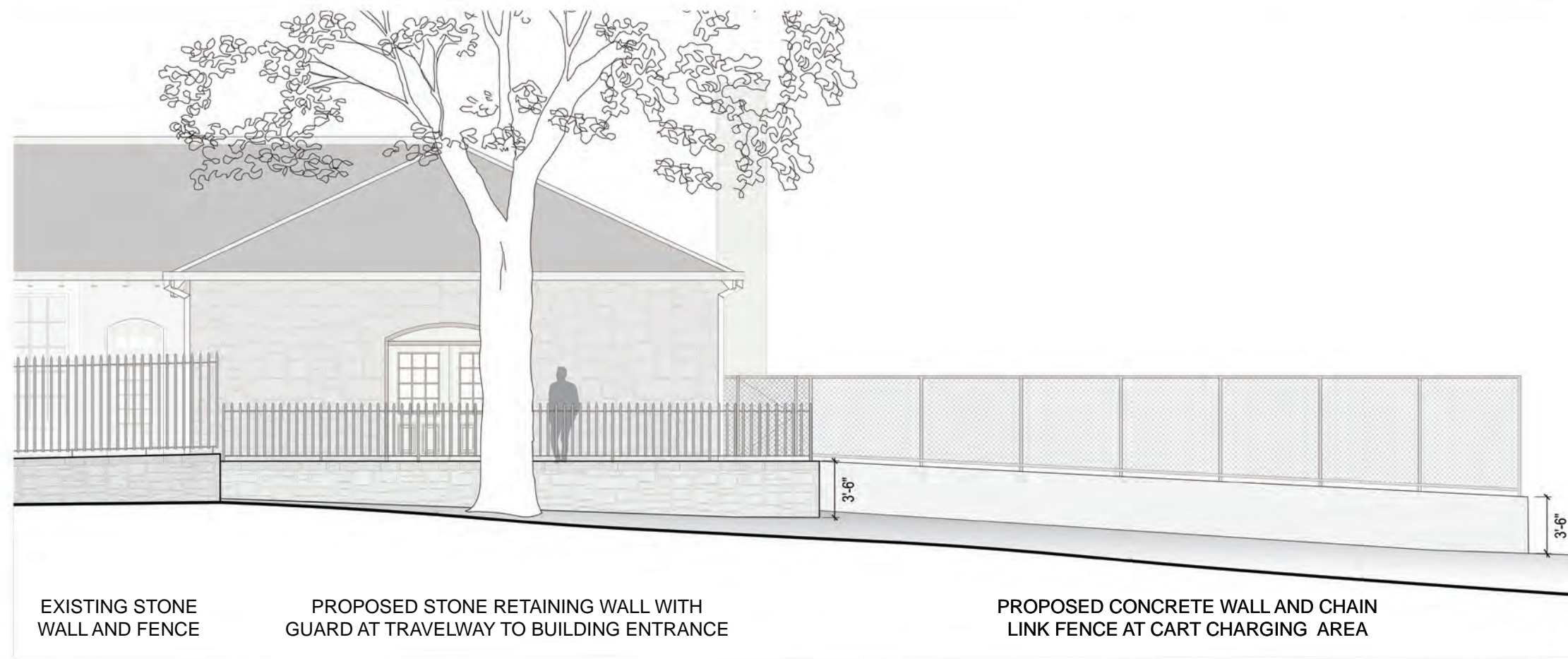

SOUTH ELEVATION

NORTH MEADOW CENTER

EXISTING

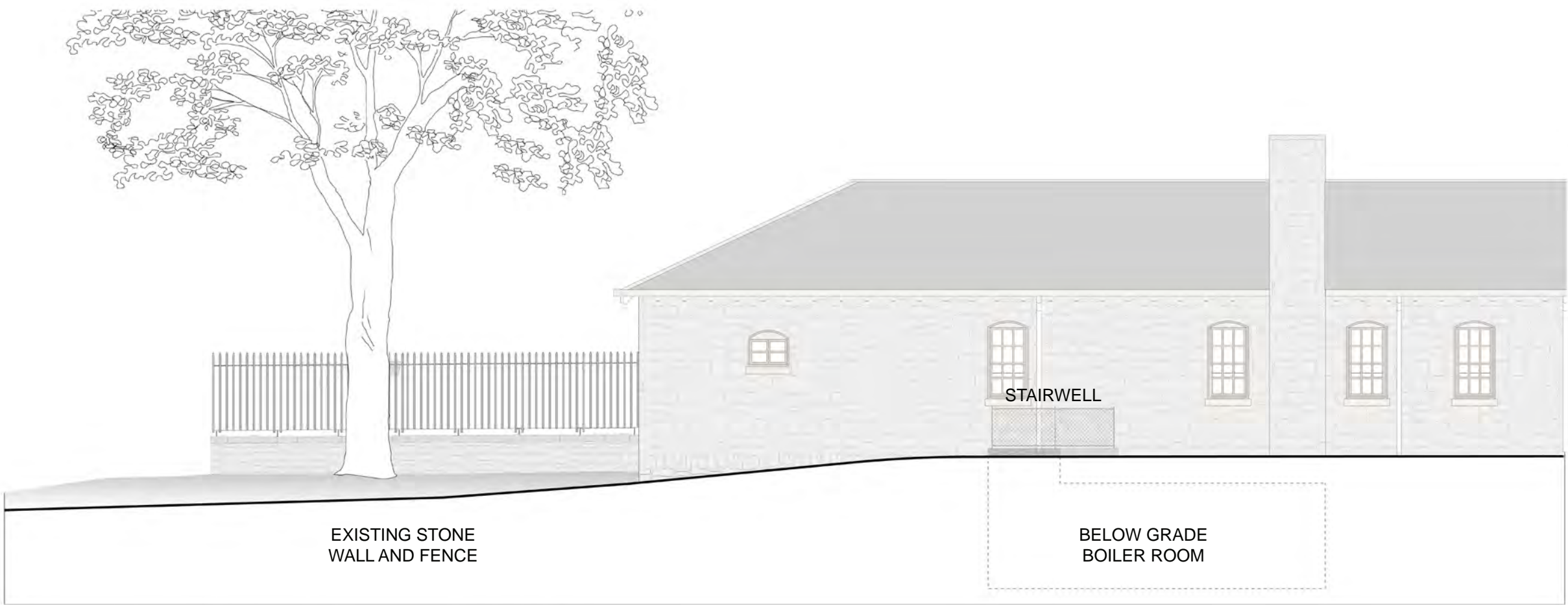

PROPOSED

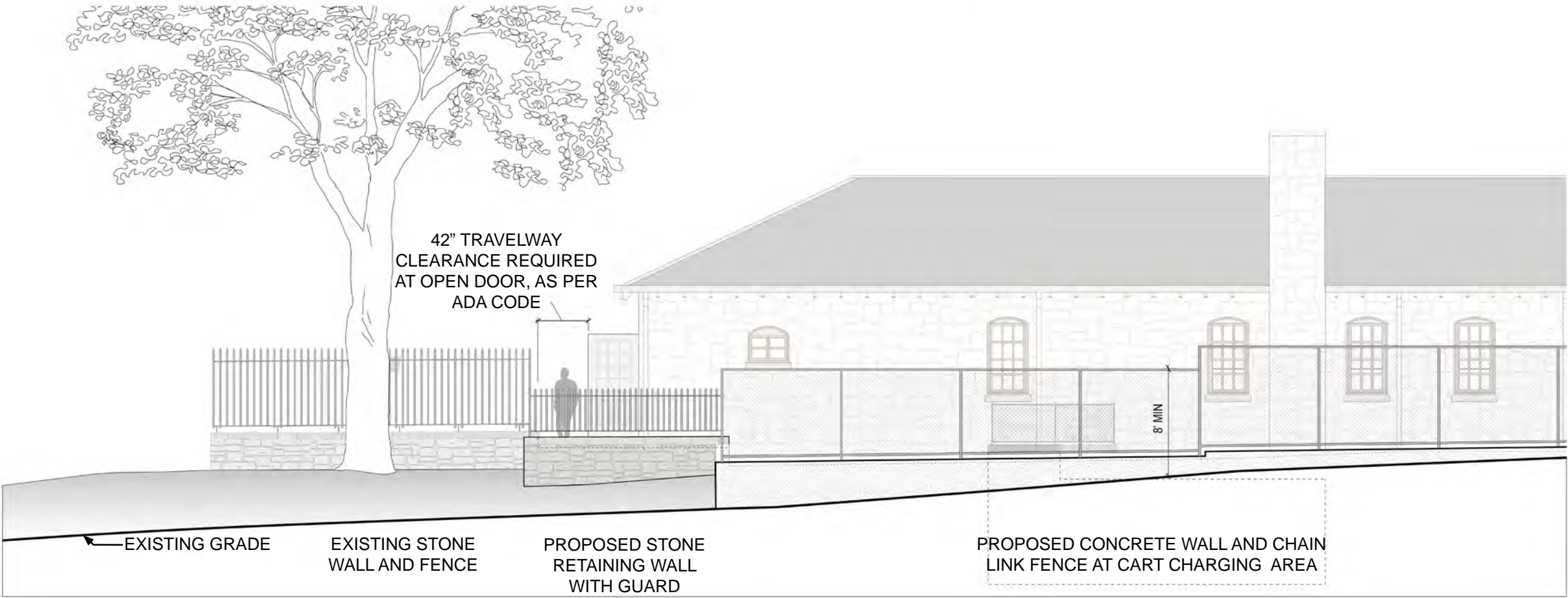



EXISTING SOUTHEAST CORNER

NORTH MEADOW CENTER



PROPOSED SOUTHEAST CORNER

NORTH MEADOW CENTER



PROPOSED SOUTHEAST CORNER

NORTH MEADOW CENTER



VIEW TO SOUTHEAST CORNER

NORTH MEADOW CENTER



PROPOSED VIEW TO SOUTHEAST CORNER

NORTH MEADOW CENTER

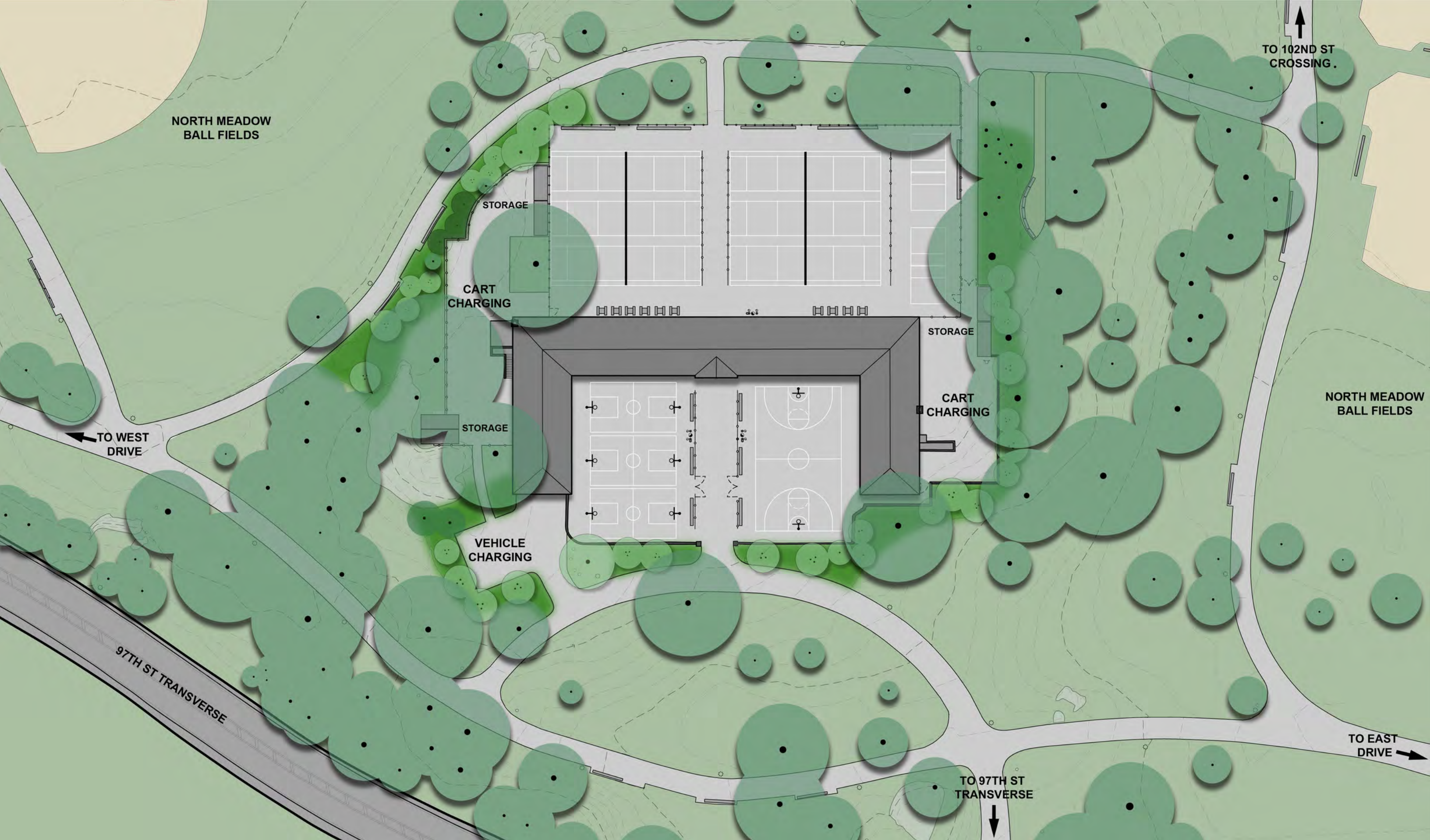

PROPOSED SITE PLAN