

6 West 95th Street

New York, NY - June 29, 2022

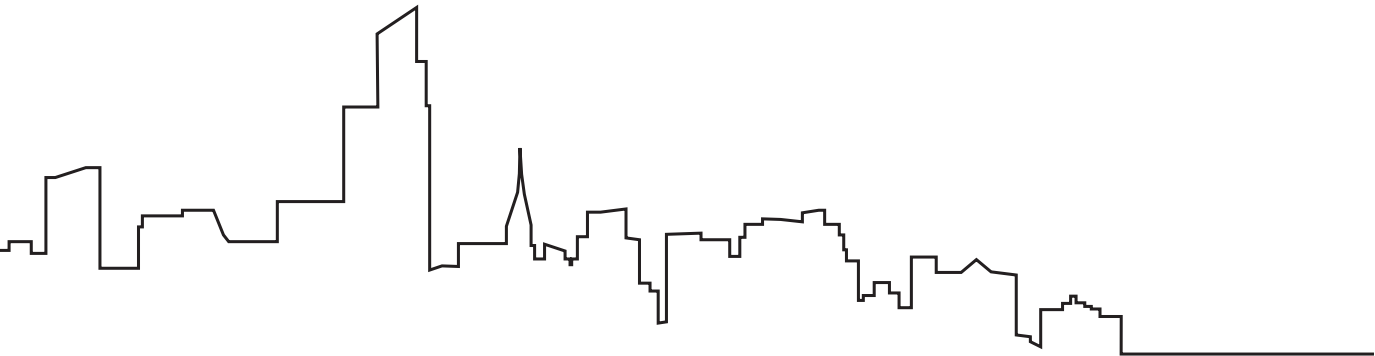

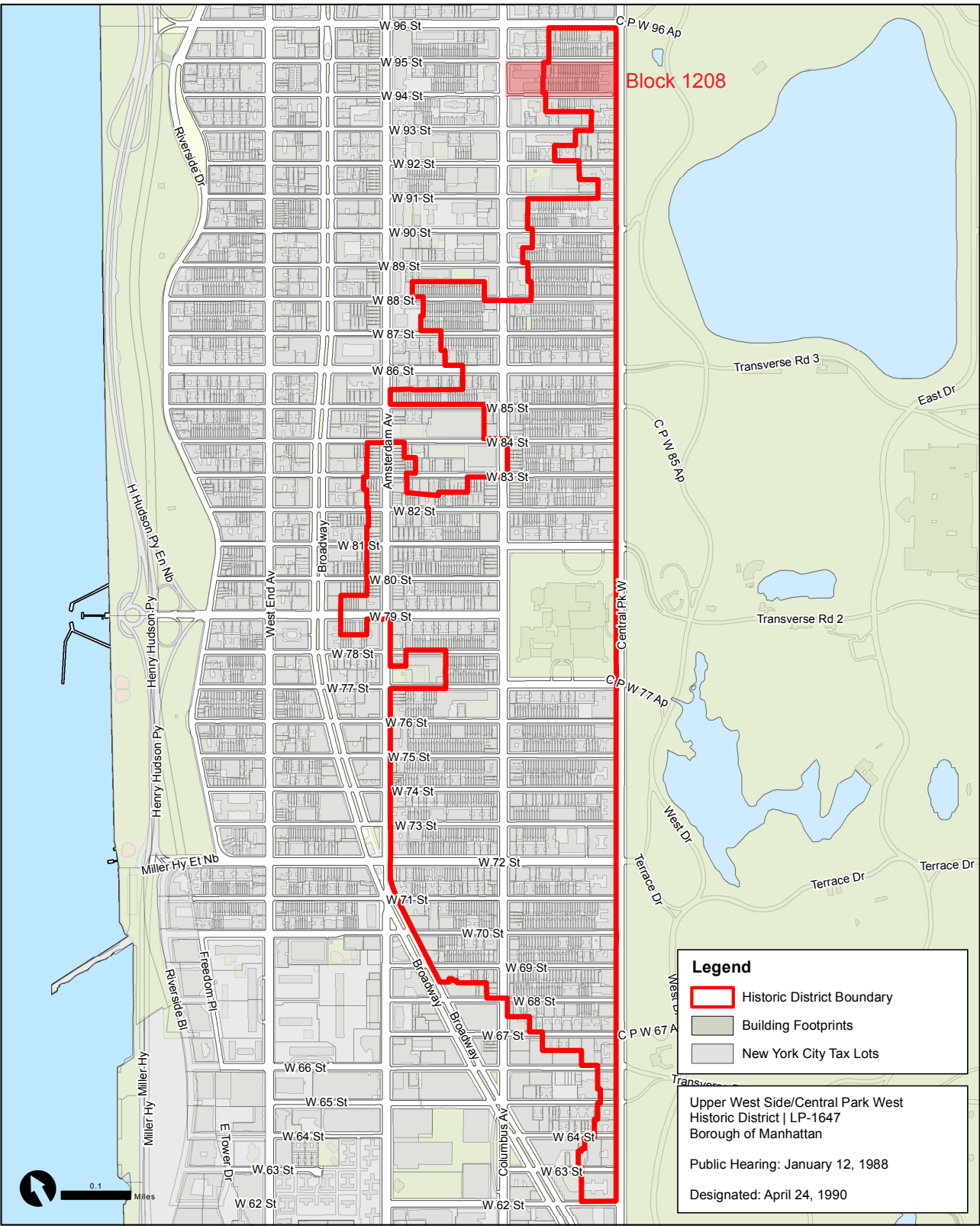

Graphic Source: Map PLUTO, Edition 18v1, Author: New York City Landmarks Preservation Commission, LCR Date: 3.28.2019



c1940 (Municipal Archives)



Designation Photo c1990 (Landmarks Preservation Commission)



Front Façade



Front & East Side Façades



Context: West 95th Street Looking Southeast



Context: West 95th Street Looking Southwest



Rear Façade



Rear Façade Existing Top Floor



Rear Façade

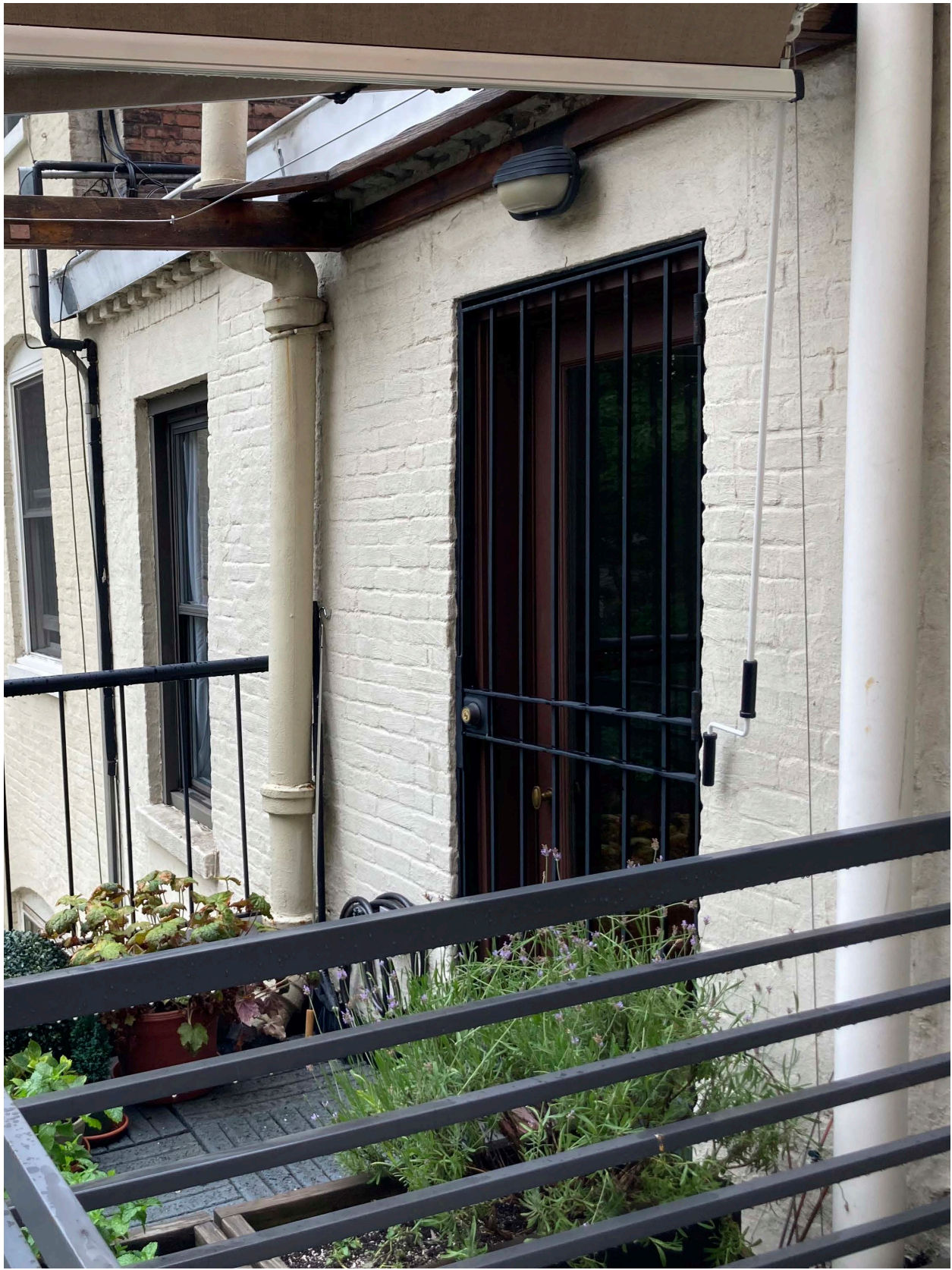

Rear Façade Existing Top Floor



Looking South to 94th St from Roof



Limited View of Rear Façade from 94th St



Looking Southwest from Roof Showing Multiple Rooftop and Rear Additions



Looking North from Roof Showing Stucco Addition at 5 West 95th
Approved 2005 (currently protected by shed)

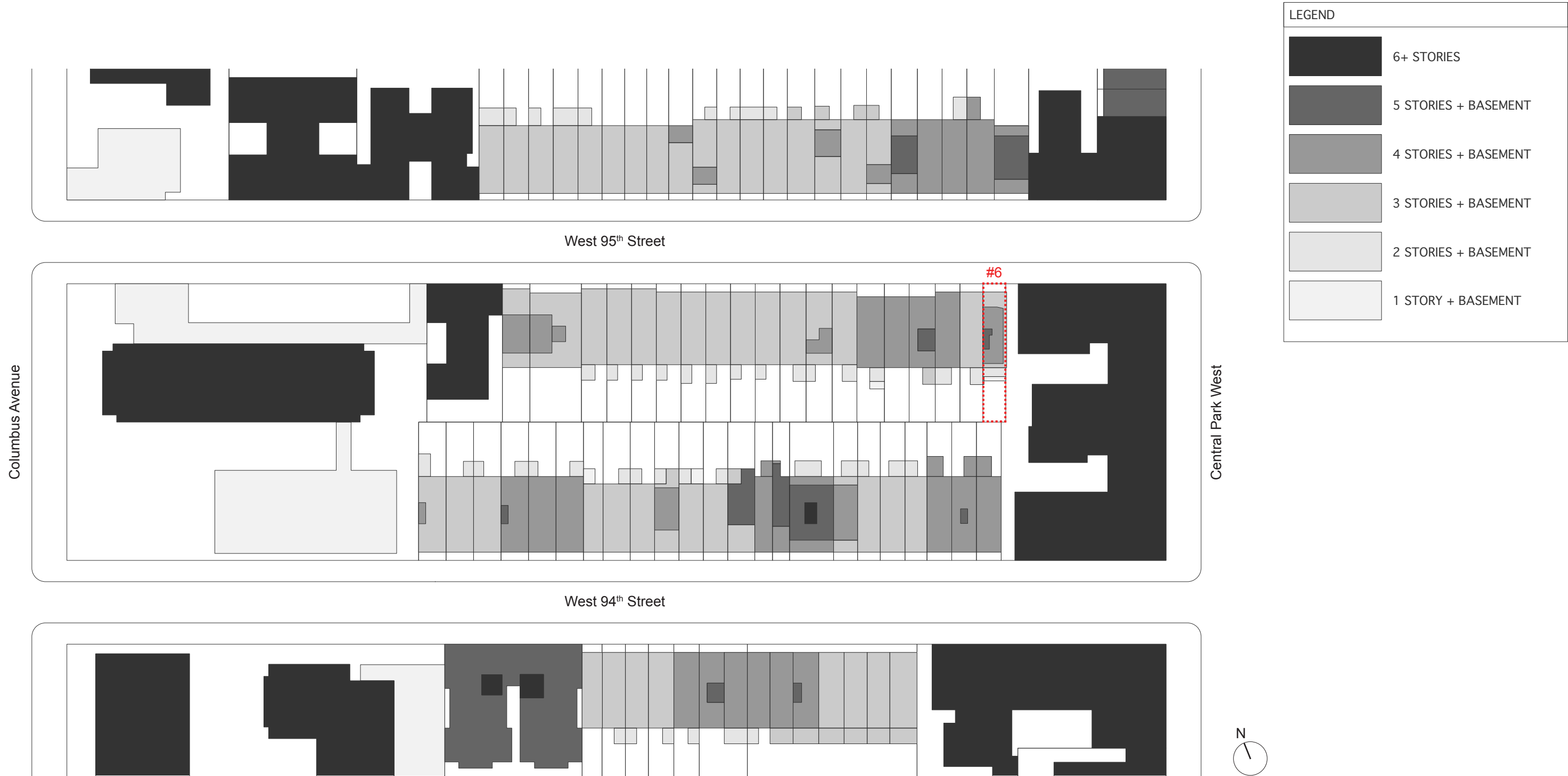

LEGEND

BULKHEAD ADDITIONS

ROOF ADDITIONS

REAR ADDITIONS

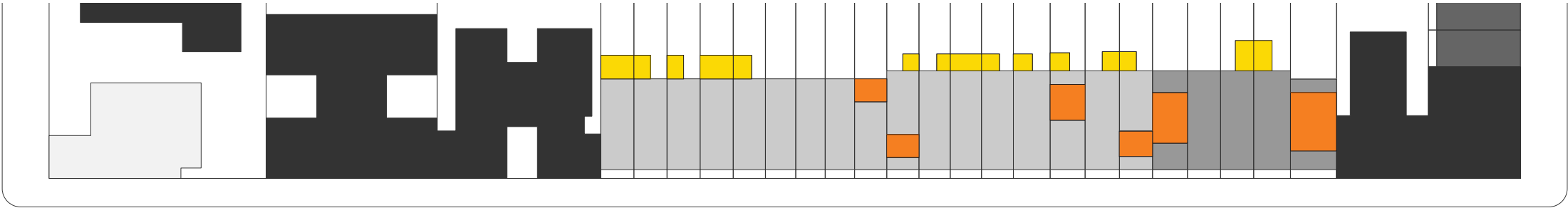

West 95th Street

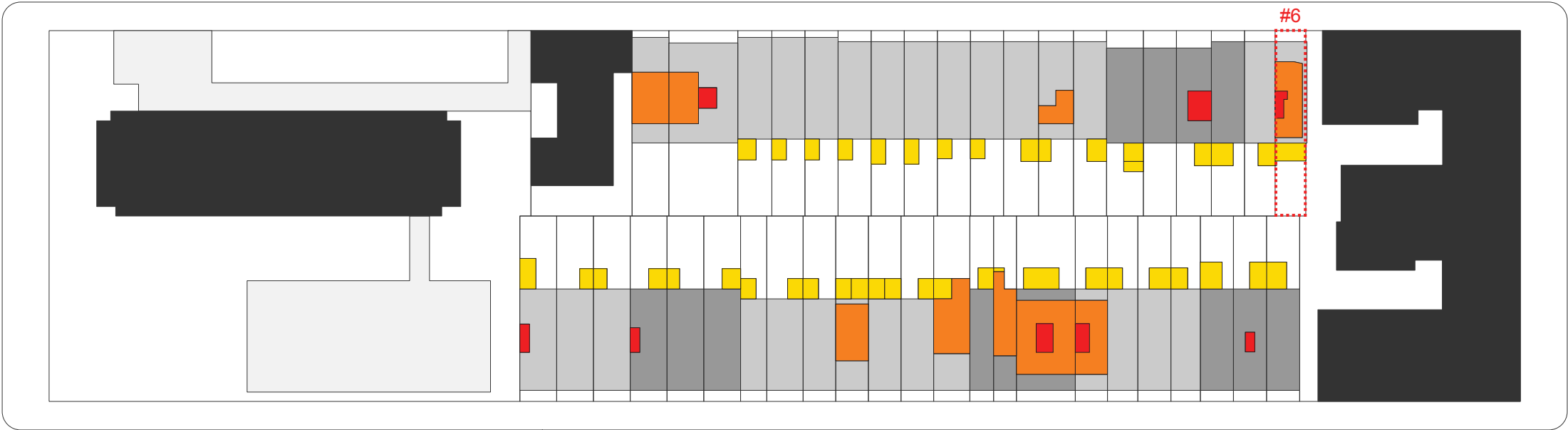

West 94th Street

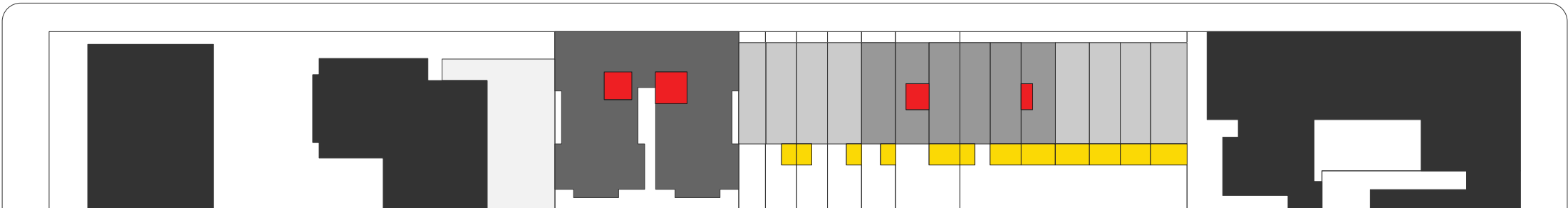



Aerial View Looking South-East

6 West 95th Street

June 29, 2022

Aerial Views of Block 1208 Showing Multiple Rooftop & Rear Additions - Rooftop Additions Highlighted in Red (Bing Maps, 2022)

SPAN Architecture

LPC 11

copyright 2017 SPAN Architecture



Aerial View Looking North-East

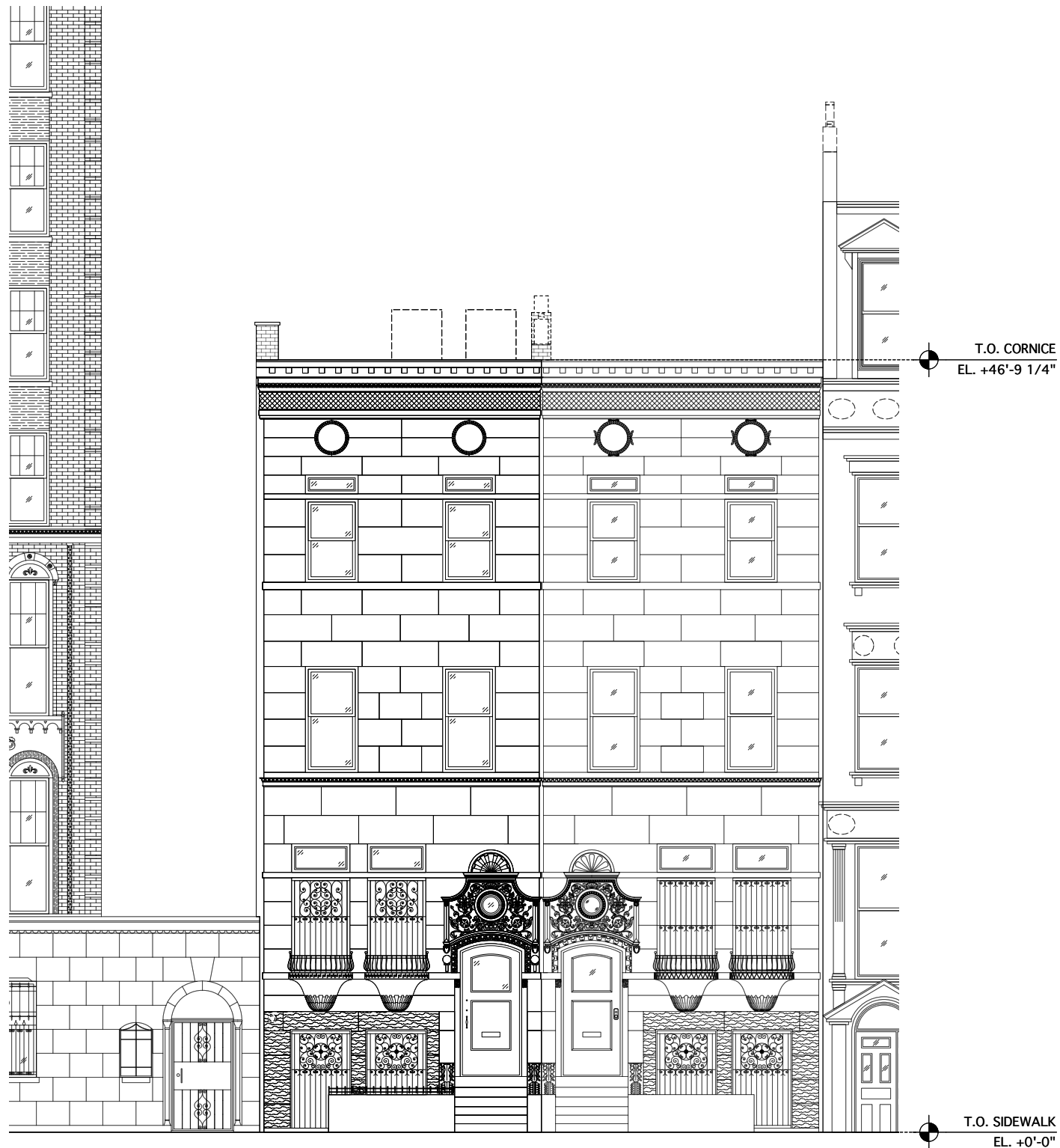

Existing Front Elevation

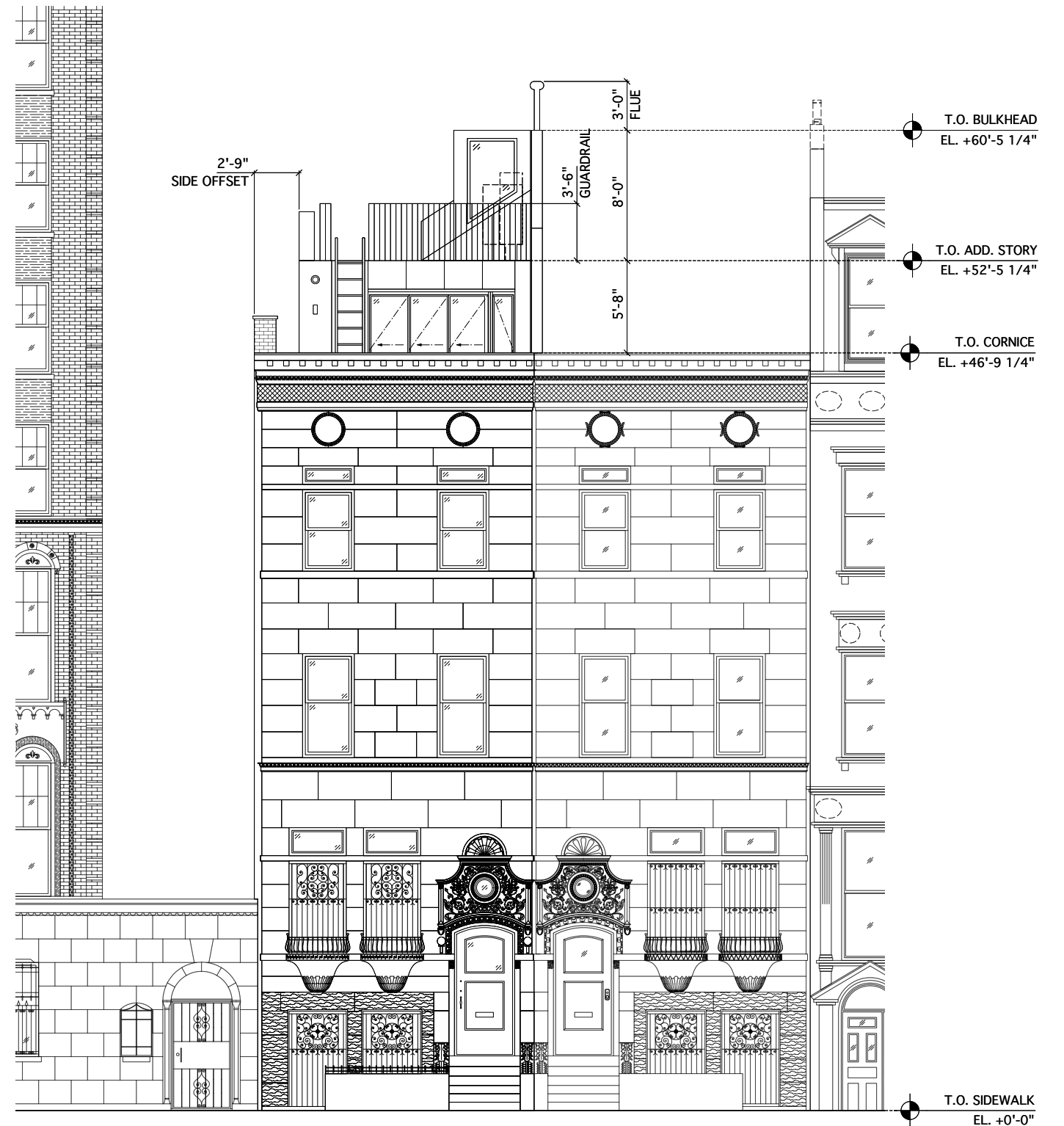

Proposed Front Elevation



Existing Rear Elevation

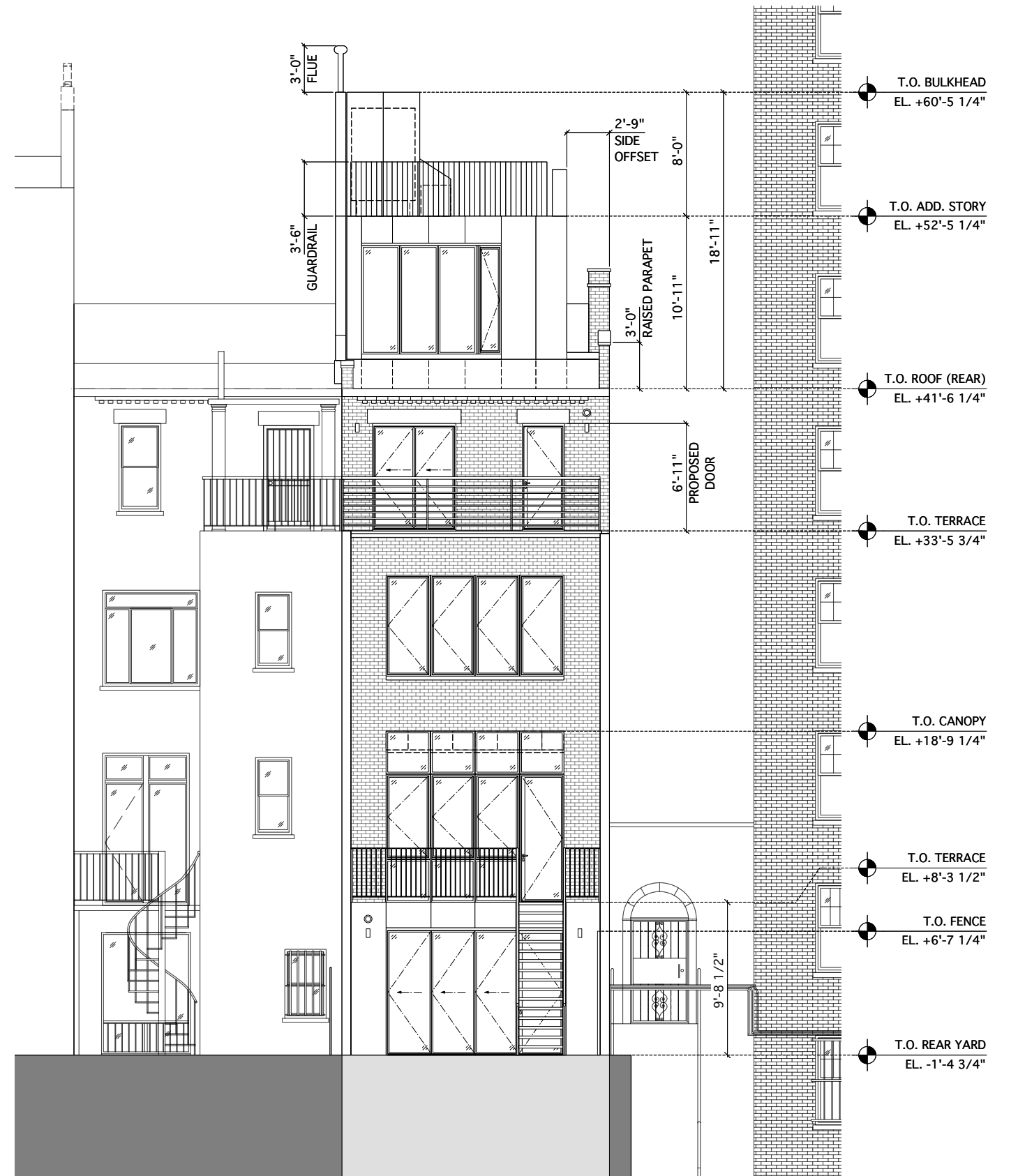

Proposed Rear Elevation

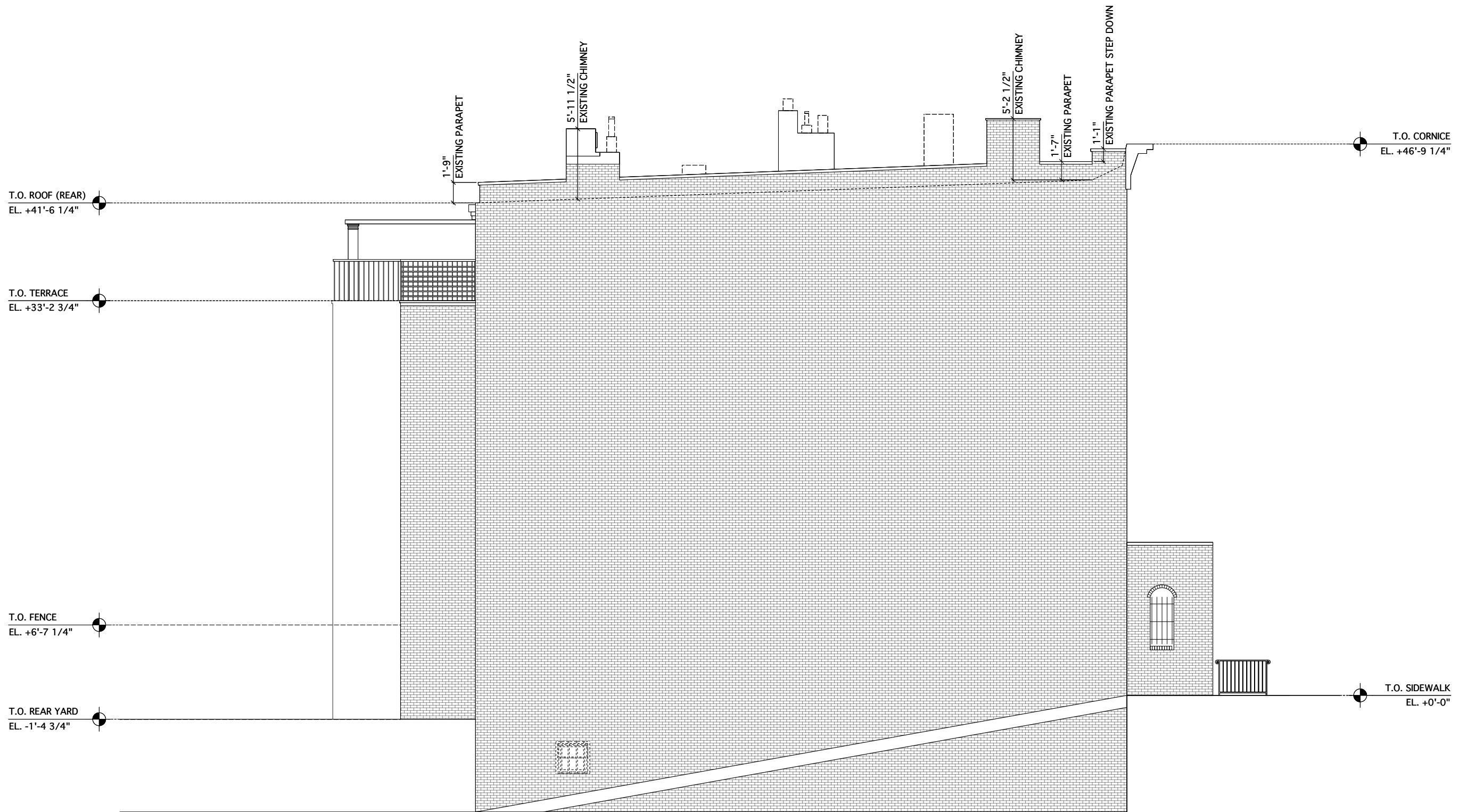

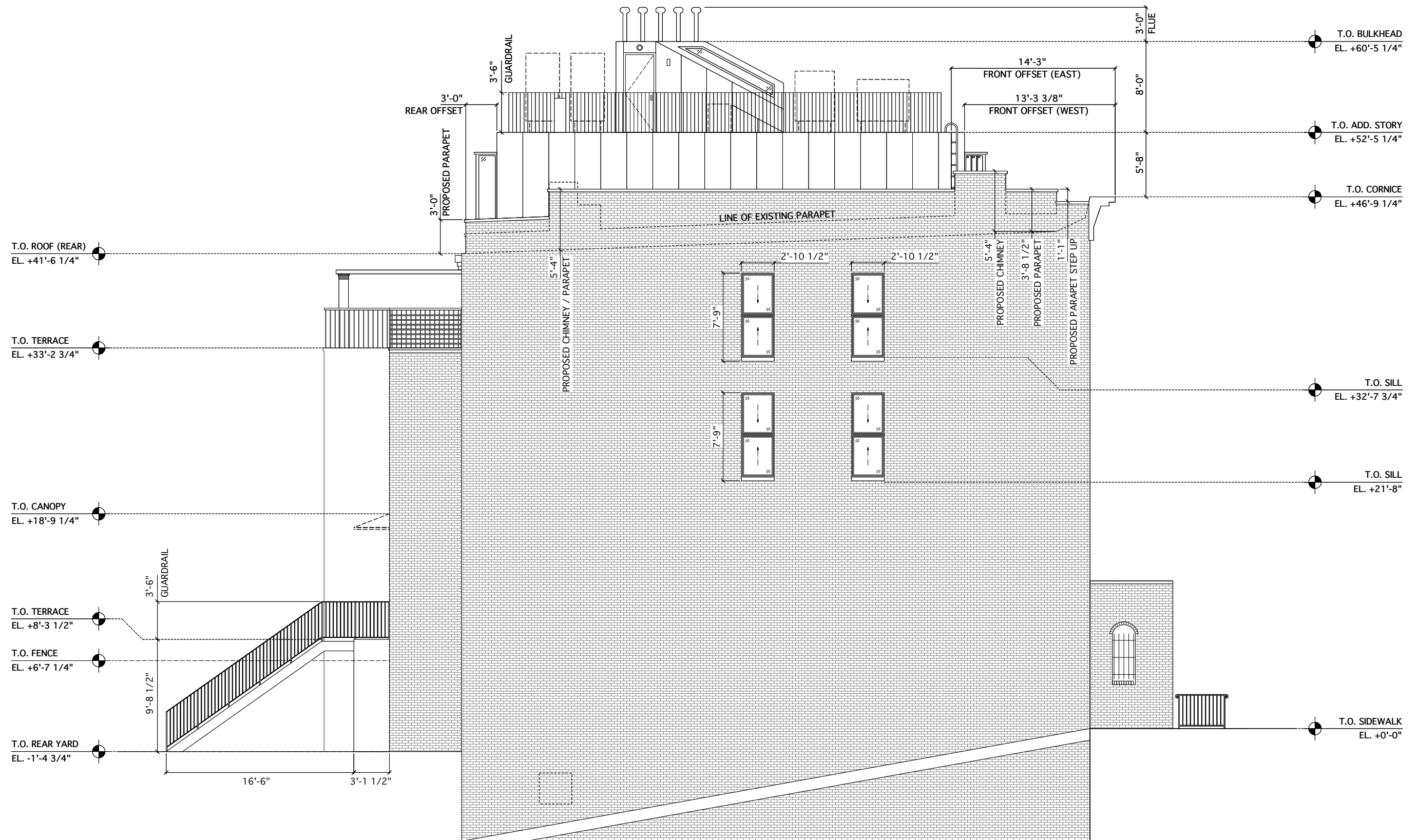



South-West



South-East



North-East

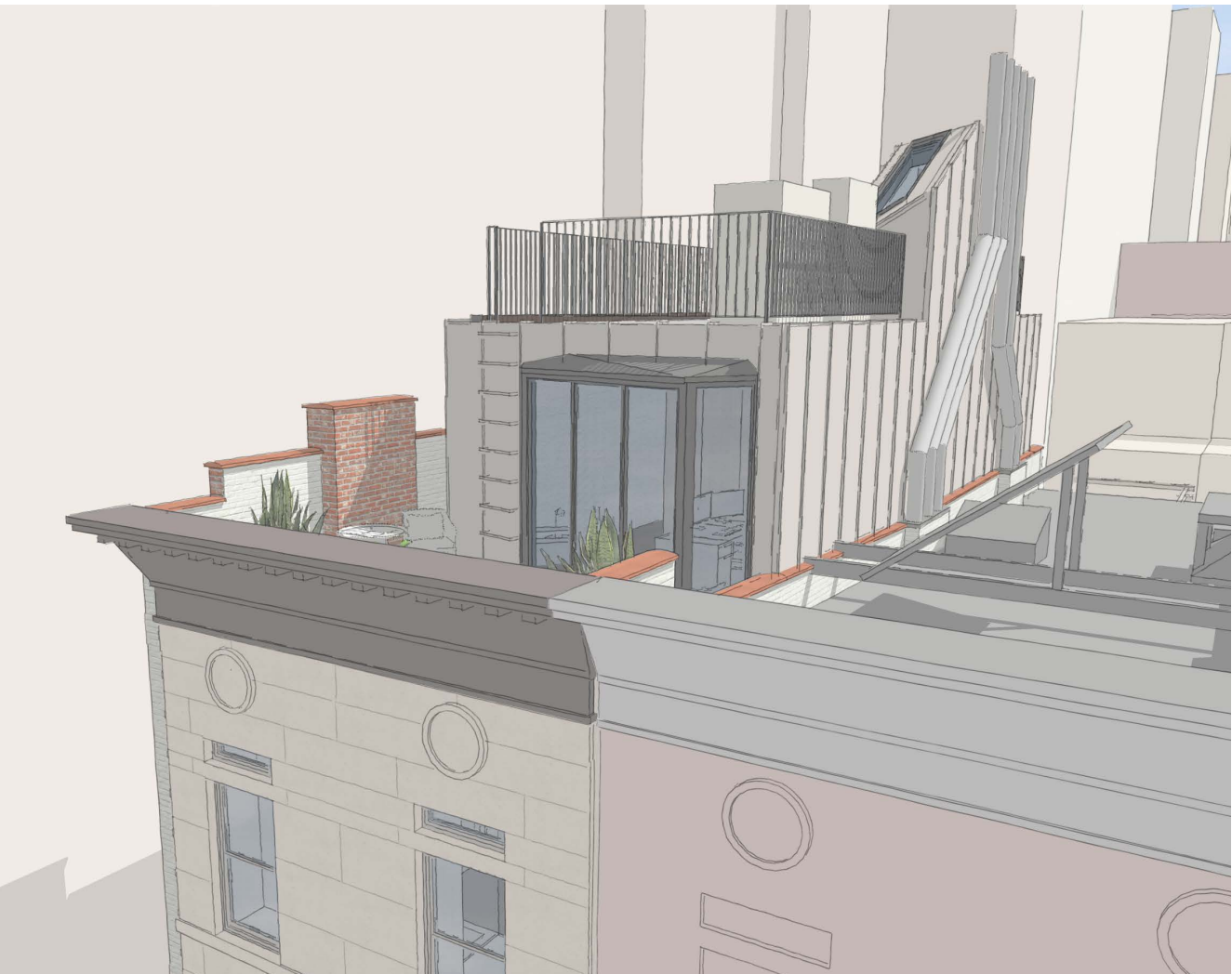

North-West

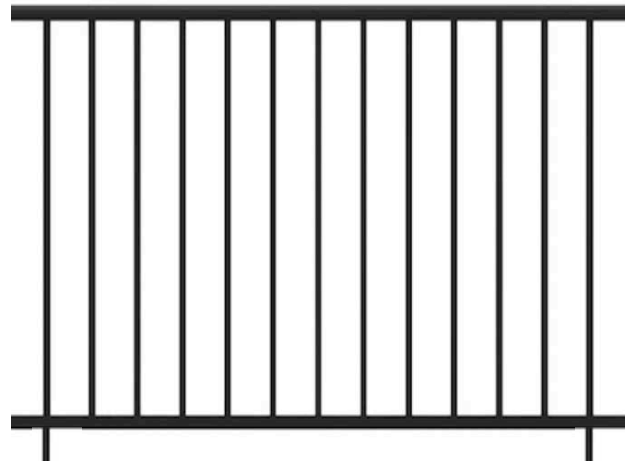

Black painted metal guardrail



Black painted window frame / trim



Pre-weathered zink "Mansard Roof" to match existing gutter

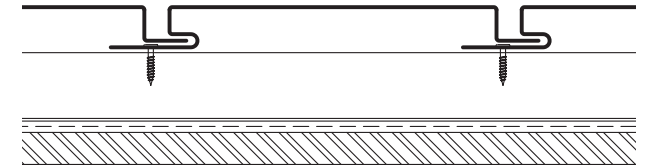

Reveal panel detail

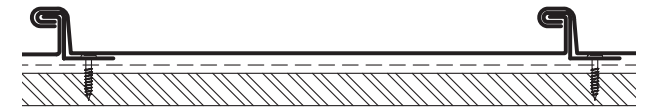

Standing seam detail

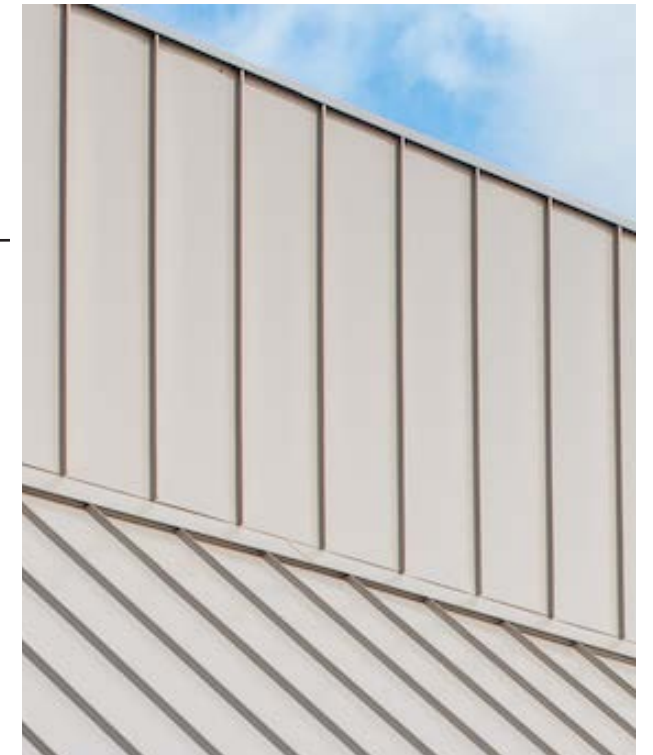

Painted metal rainscreen panels.



Painted Metal Rainscreen & Pre-Cast Lintels
Light grey / beige color palette



Dark Bronze-Black painted window frames / trim

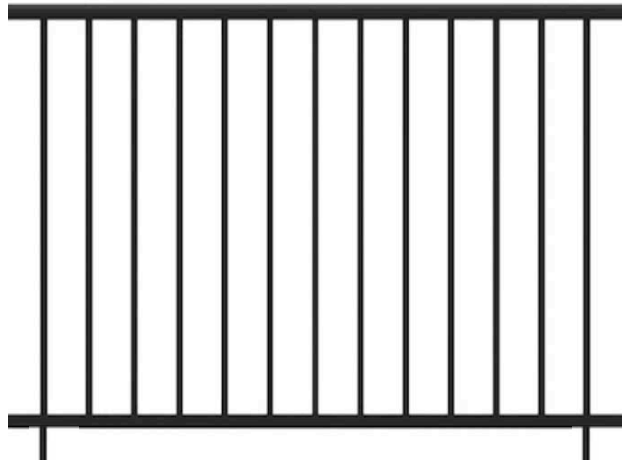

Dark Bronze-Black painted metal guardrail

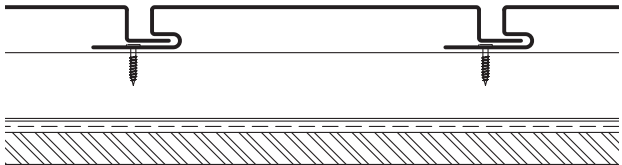

Reveal panel detail

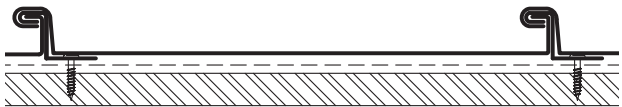

Standing seam detail



Painted metal rainscreen panels.

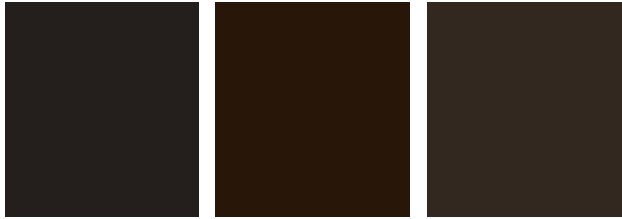

Metal Rainscreen, Stair Stringer, Metal Railing
Dark Bronze-Black paint color palette

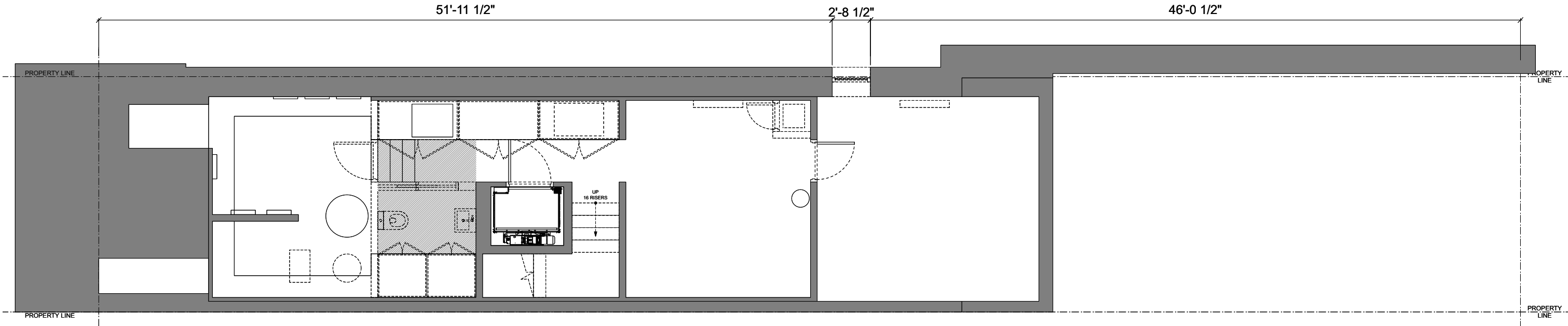

Existing / Demo Plan - Cellar

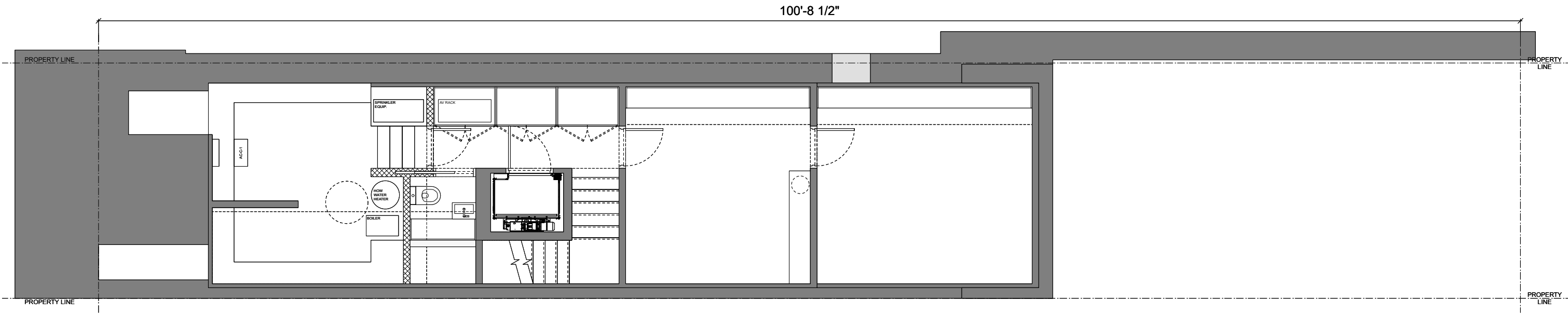

Proposed Plan - Cellar



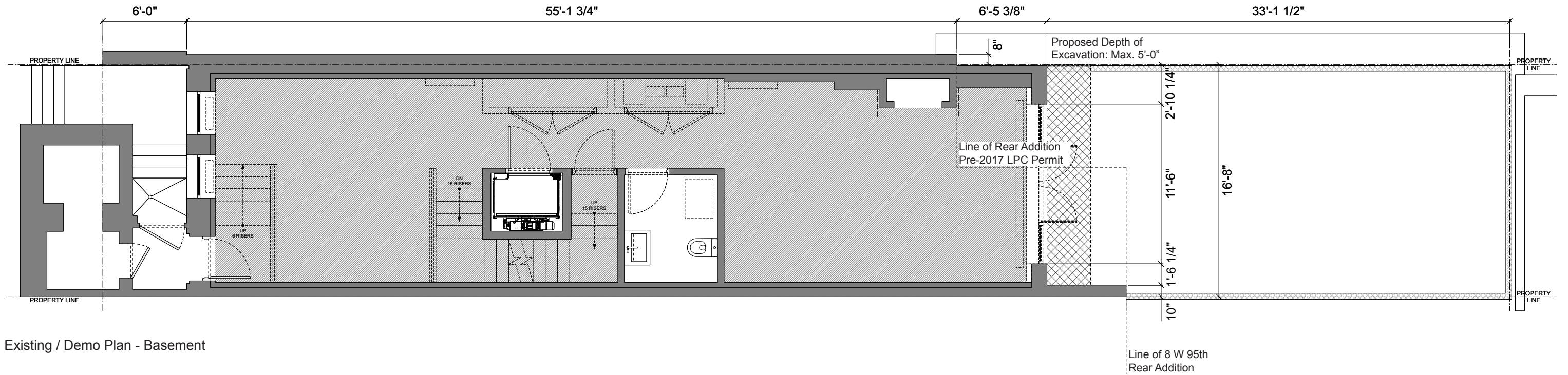

Existing / Demo Plan - Basement

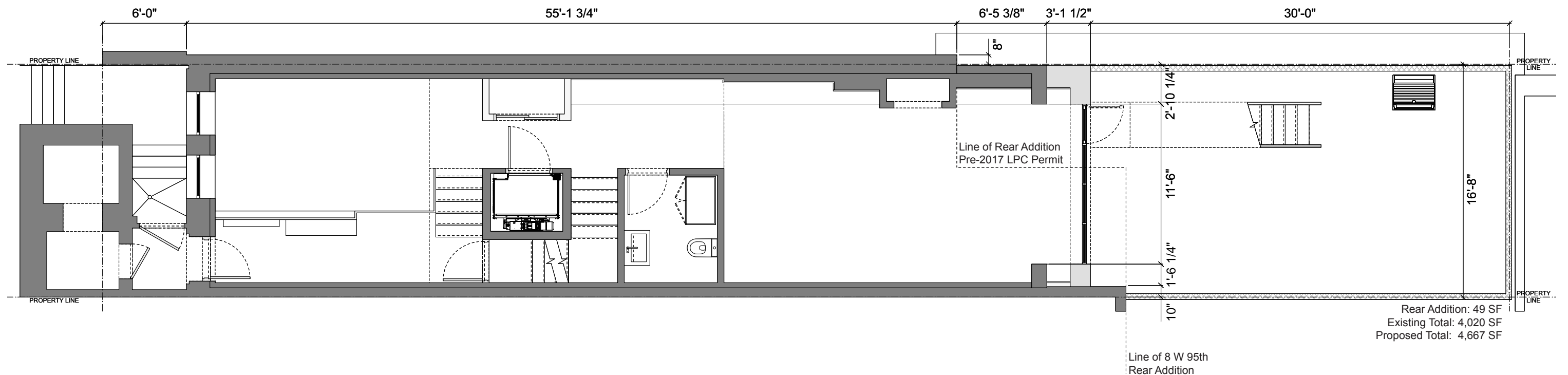

Proposed Plan - Basement



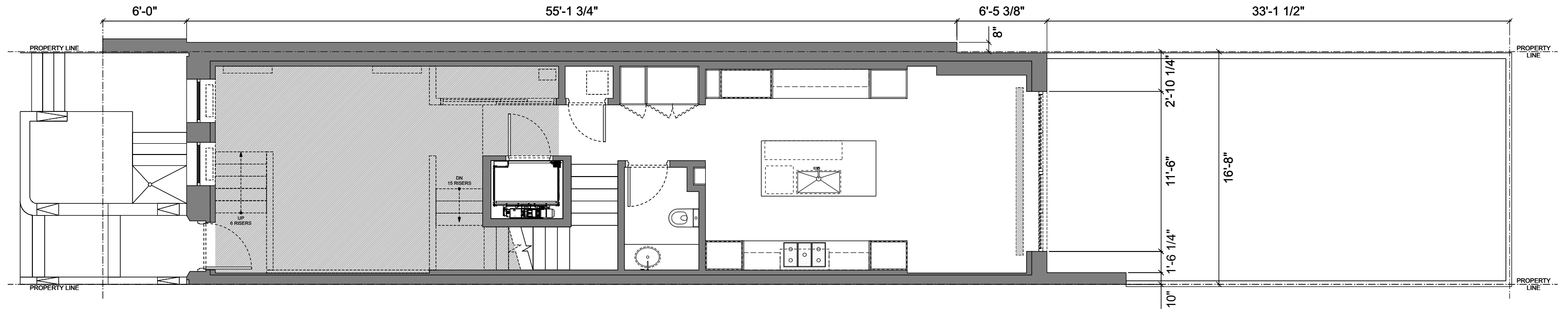

Existing / Demo Plan - 1st Floor

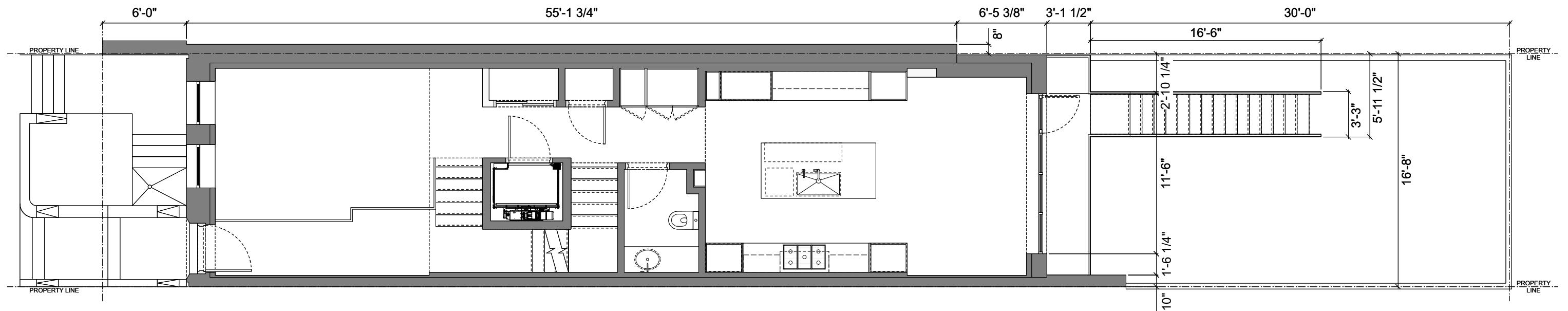

Proposed Plan - 1st Floor



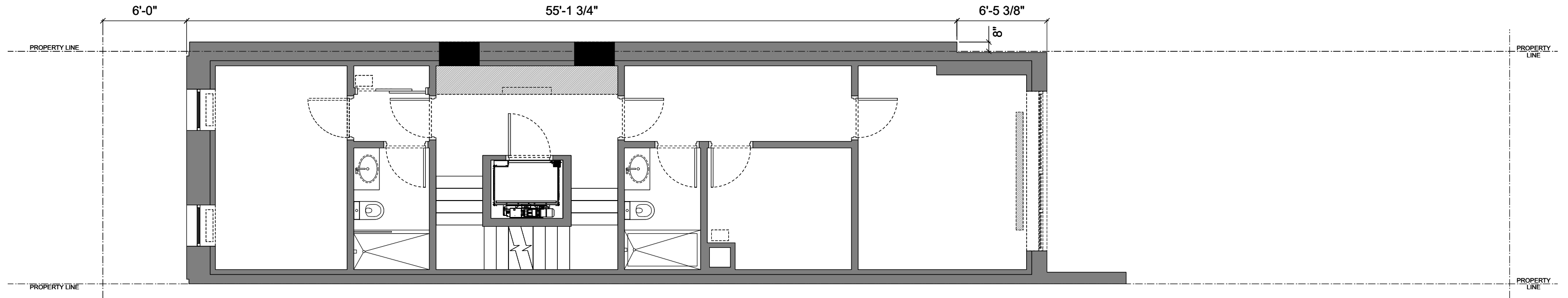

Existing / Demo Plan - 2nd Floor

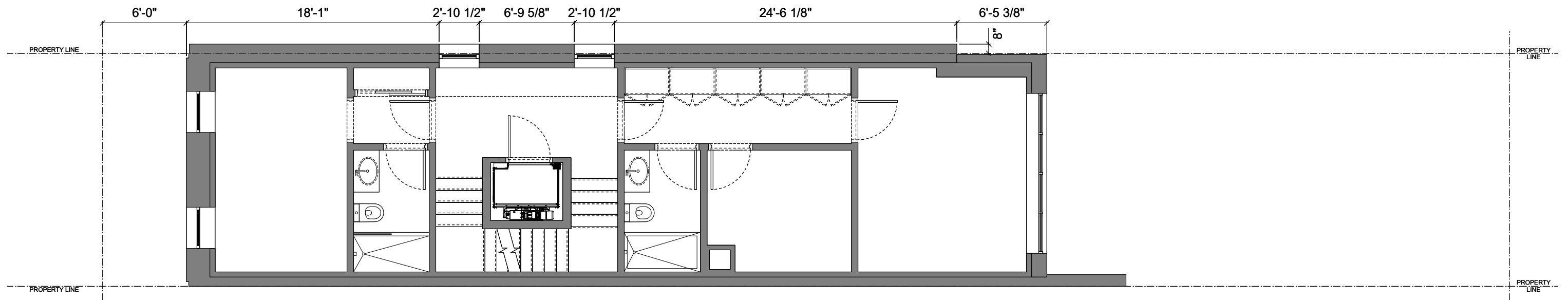

Proposed Plan - 2nd Floor



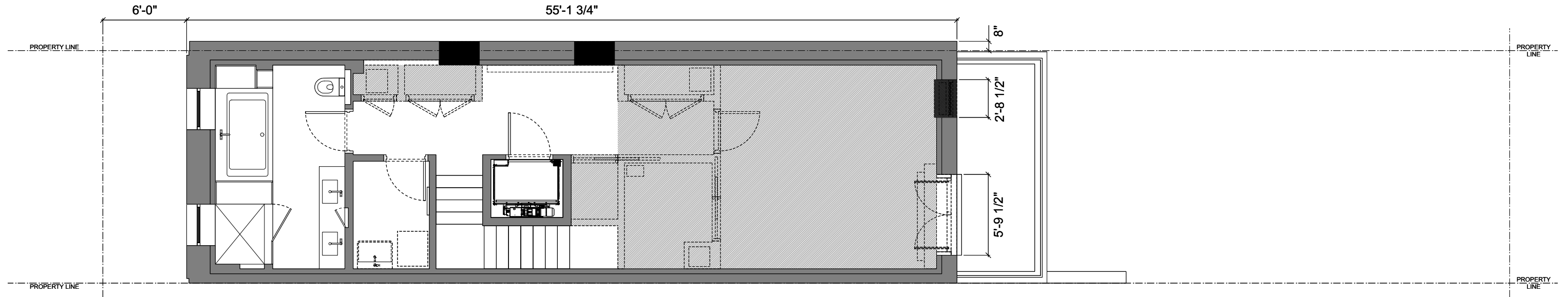

Existing / Demo Plan - 3rd Floor

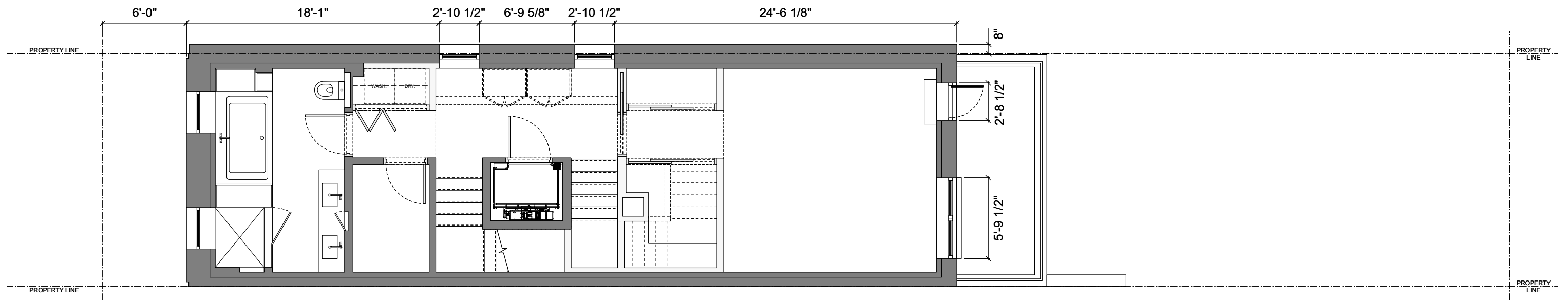

Proposed Plan - 3rd Floor



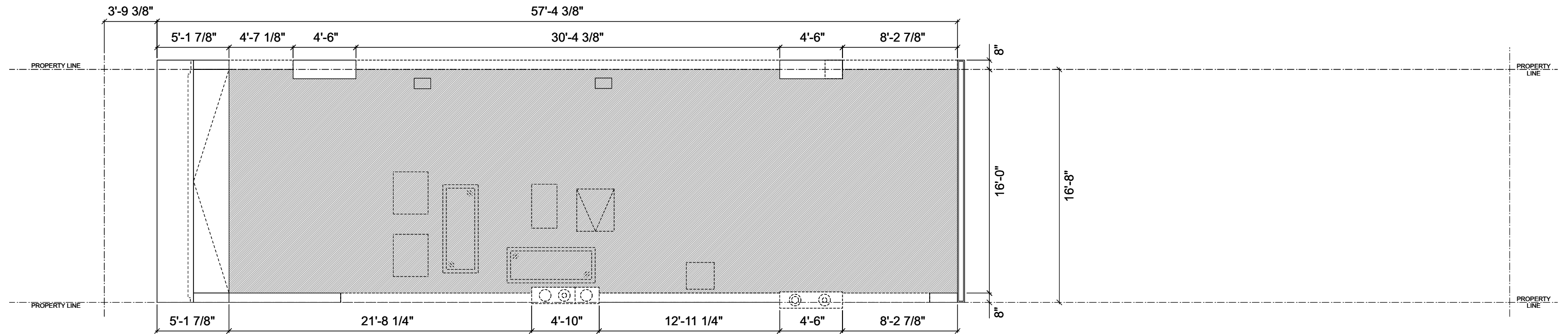

Existing / Demo Plan - Roof

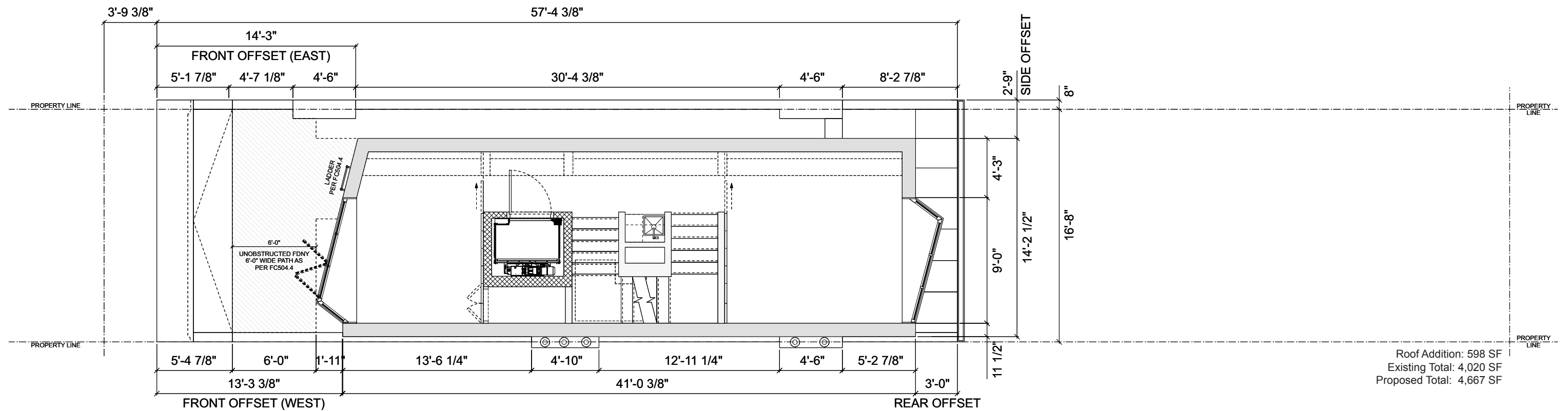

Proposed Plan - 4th Floor

Roof Addition: 598 SF
Existing Total: 4,020 SF
Proposed Total: 4,667 SF



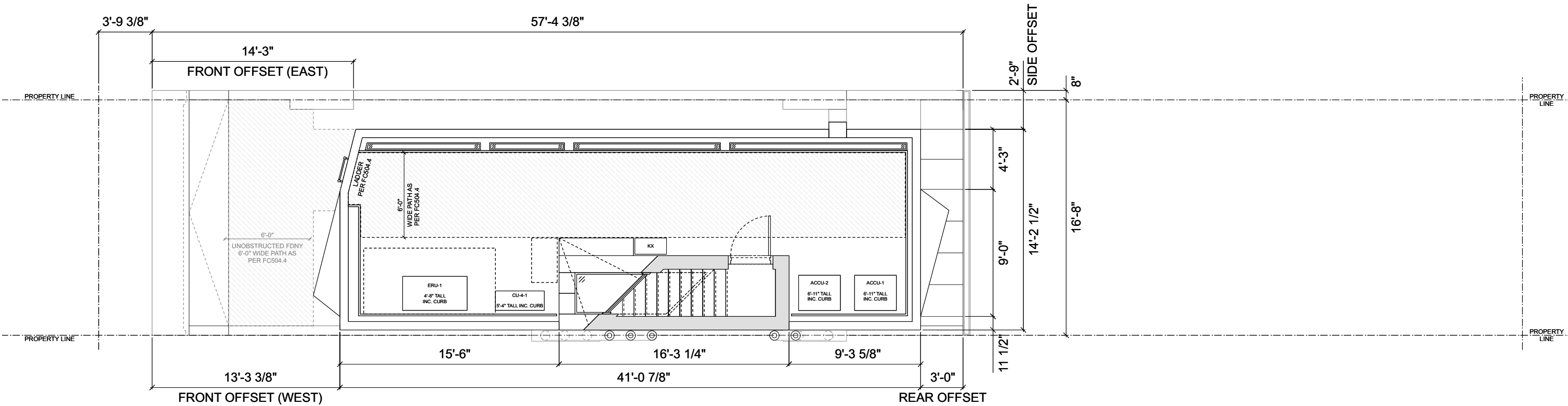

Proposed Plan - Roof



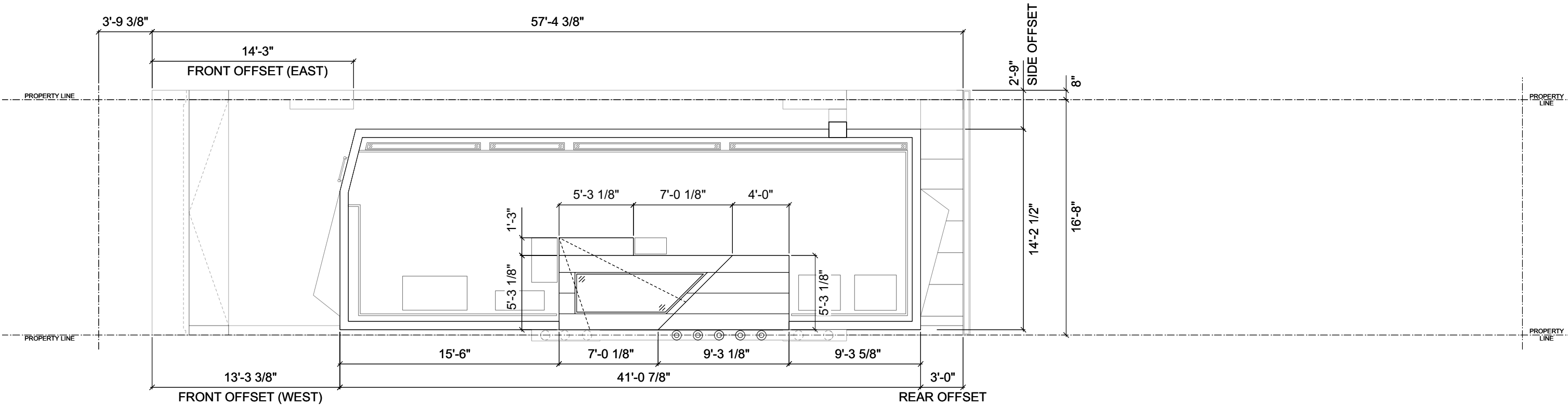

Proposed Plan - Bulkhead Roof



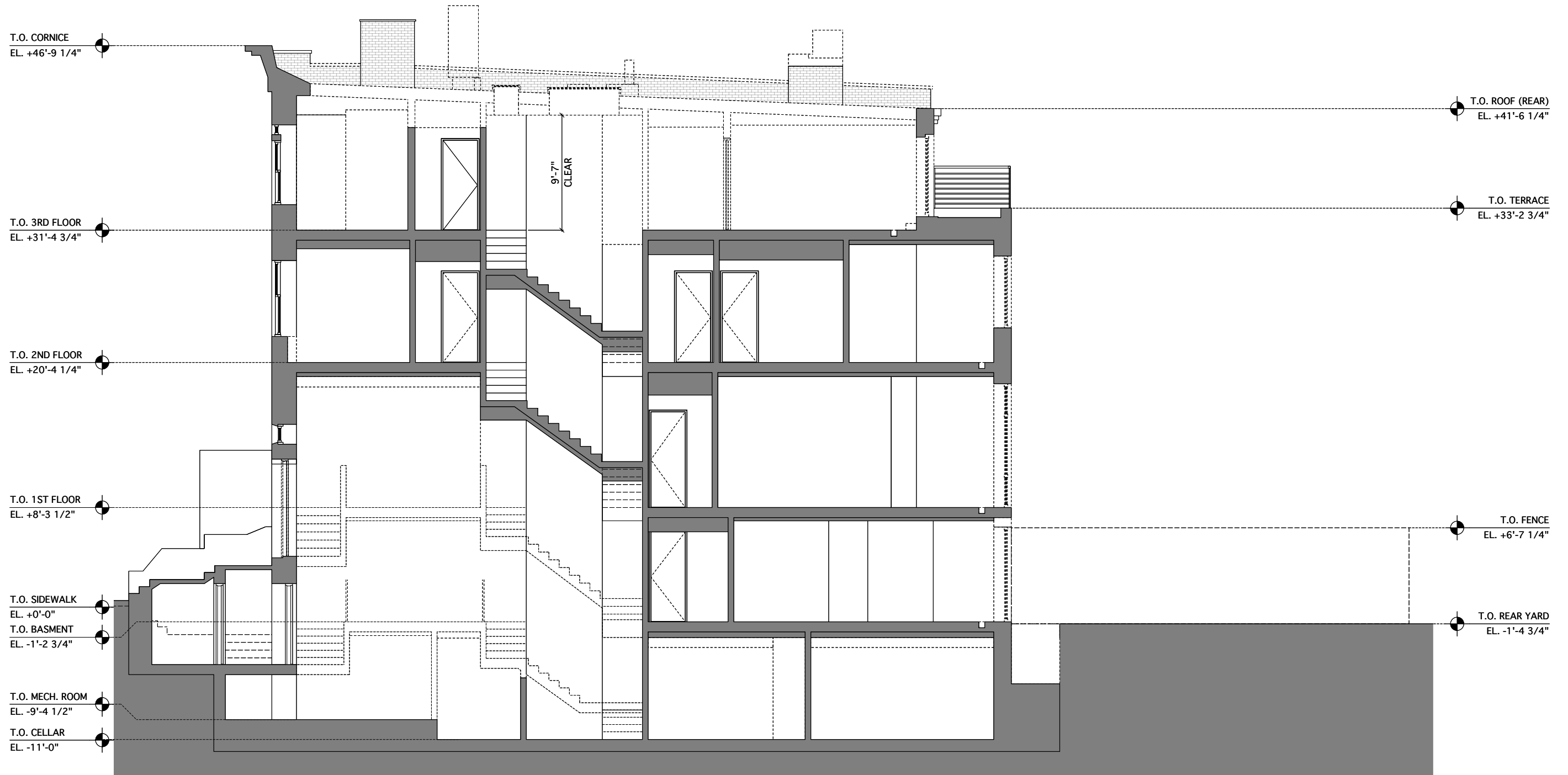

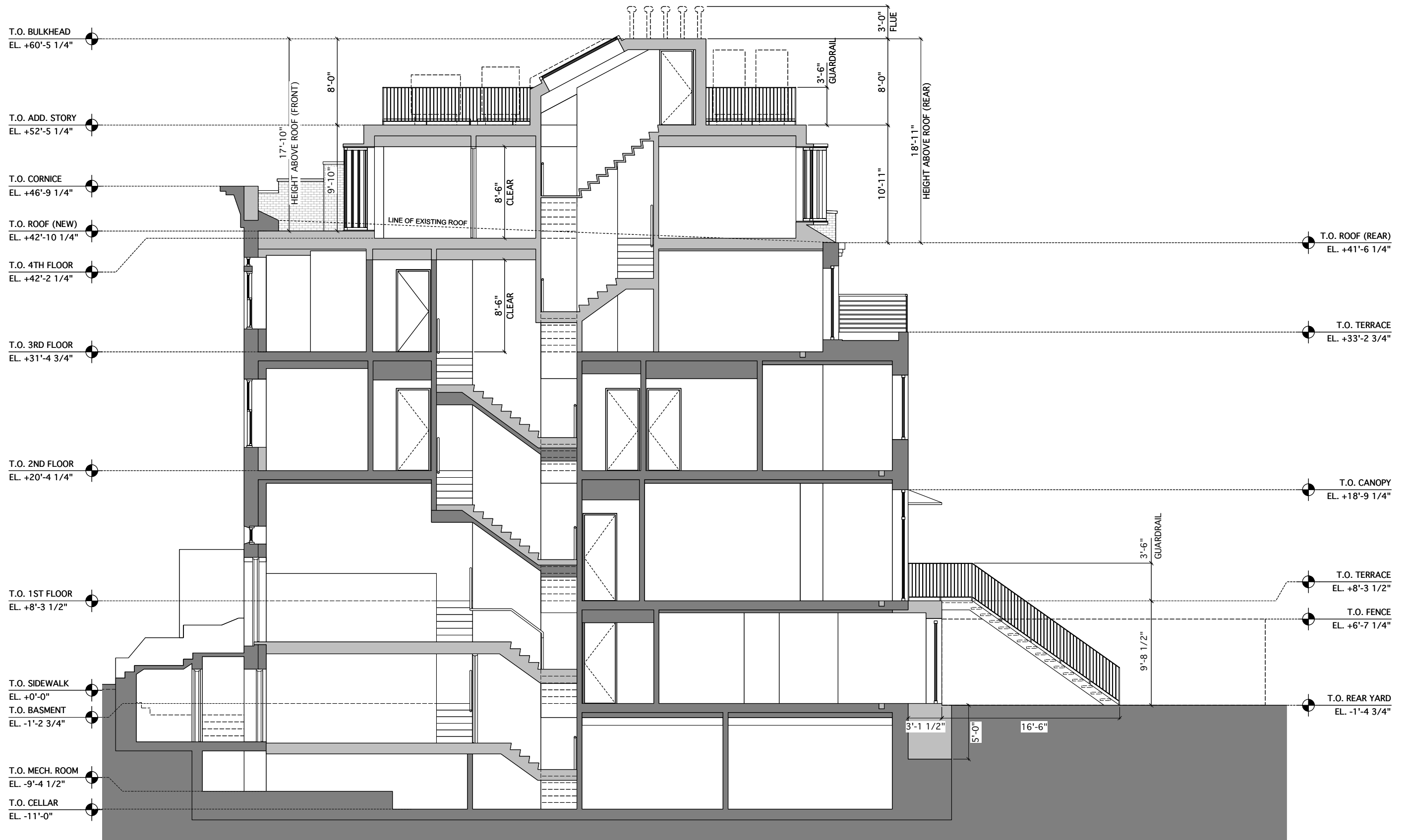



North-East Corner: Showing proposed additional story, guardrail, & raised parapet heights



North-West Corner: Showing proposed additional story, bulkhead, MEP units, guardrail, & chimney flues



Photos from Sidewalk on North side of 95th Street in front of and to the West of the property.
Photos each taken approximately (25) paces apart.

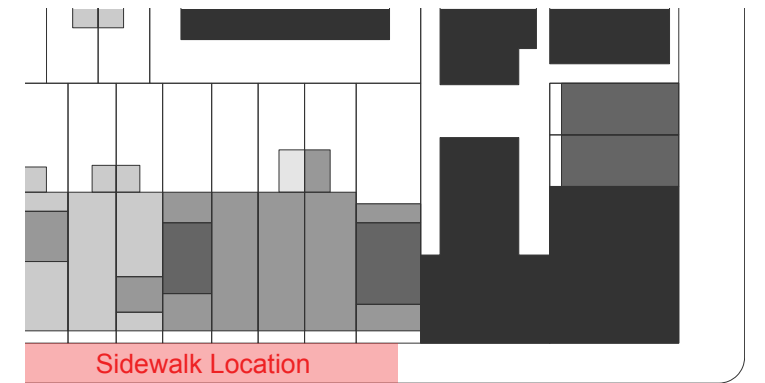

West 95th Street



West 94th Street





Close-Up photos from Sidewalk on North side of 95th Street to the East of the property. Photos each taken (4) steps apart.



Close-Up Photos from Sidewalk on North side of 95th Street to the East of the property. Photos each taken (4) steps apart.

Proposed parapet digitally raised per elevation drawings. (Parapet mock-up digitally removed for clarity)

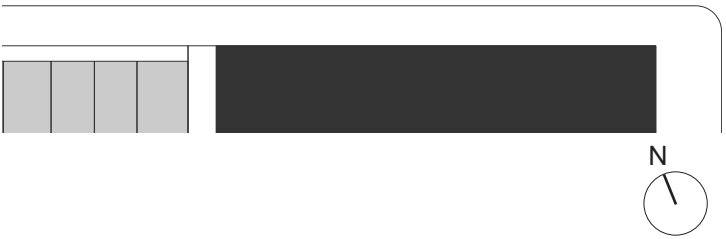
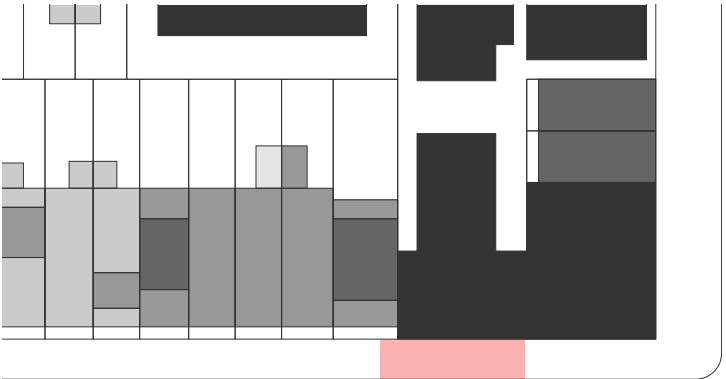



Mock-Up



Montage



Mock-Up



Montage
East facade window frame color to match existing windows on front facade.



Photos from Sidewalk on South side of 94th Street looking through the alleyway to the rear of the property.
Photos each taken (2) paces apart.

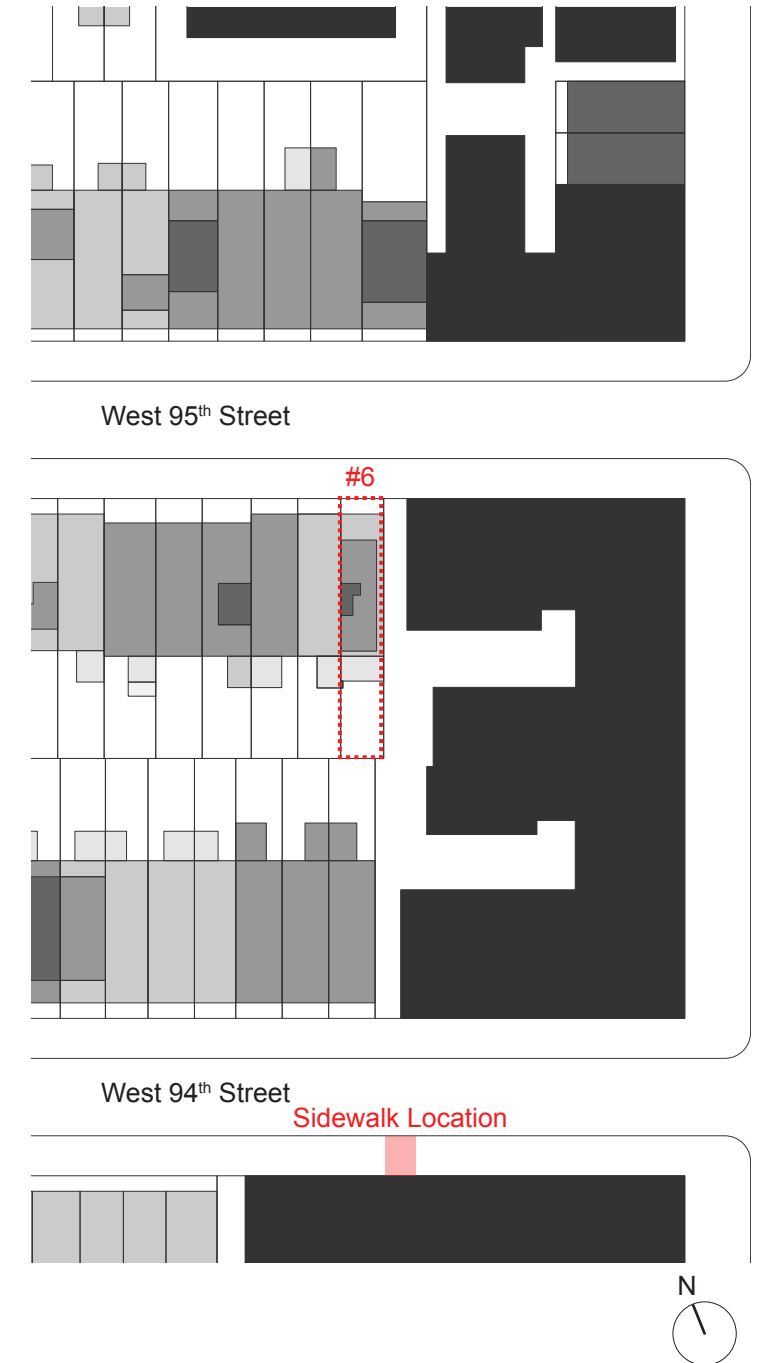



Mock-Up (Sidewalk bridge is current condition)



Montage (Shown over photo where sidewalk bridge was removed for reference)



Thank You