



---

**Congregation Rodeph Sholom  
6th Floor Terrace Renovation**

LPC Public Hearing  
Replacement of existing fence and new awning



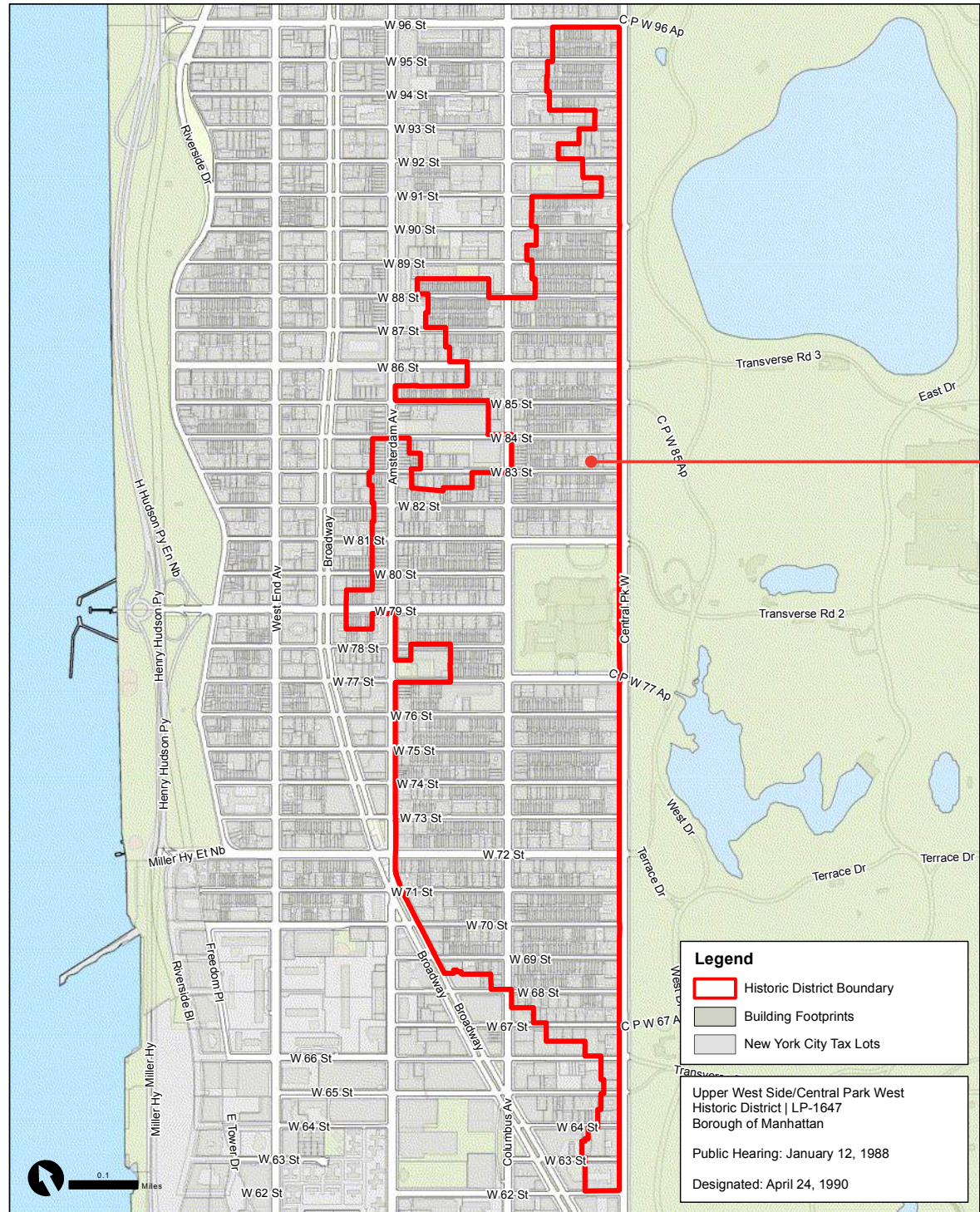

7 West 83rd Street  
Congregation Rodeph Sholom

Graphic Source: Map PLUTO, Edition 18v1, Author: New York City Landmarks Preservation Commission, LCR Date: 3.28.2019

# MBB

Murphy Burnham & Buttrick Architects  
48 West 37th Street, 14th Floor  
New York, NY 10018  
212.768.7676 www.mbbarch.com

Congregation Rodeph Sholom  
7 West 83rd Street  
New York, NY 10024

November 9 2023

# LPC-01

## Upper West Side / Central Park West District Map



Historic View West 83rd Street (ca 1930s)



Historic photo from LPC Designation Report

Rodeph Shalom Synagogue & Community House, 7-21 West 83rd Street  
3 & 5 West 83rd Street



Enlargement of Designation Photo Showing Existing Fence

# MBB

Murphy Burnham & Buttrick Architects  
48 West 37th Street, 14th Floor  
New York, NY 10018  
212.768.7676 www.mbbarch.com

Congregation Rodeph Shalom  
7 West 83rd Street  
New York, NY 10024

November 9 2023

# LPC-02

Historic Views

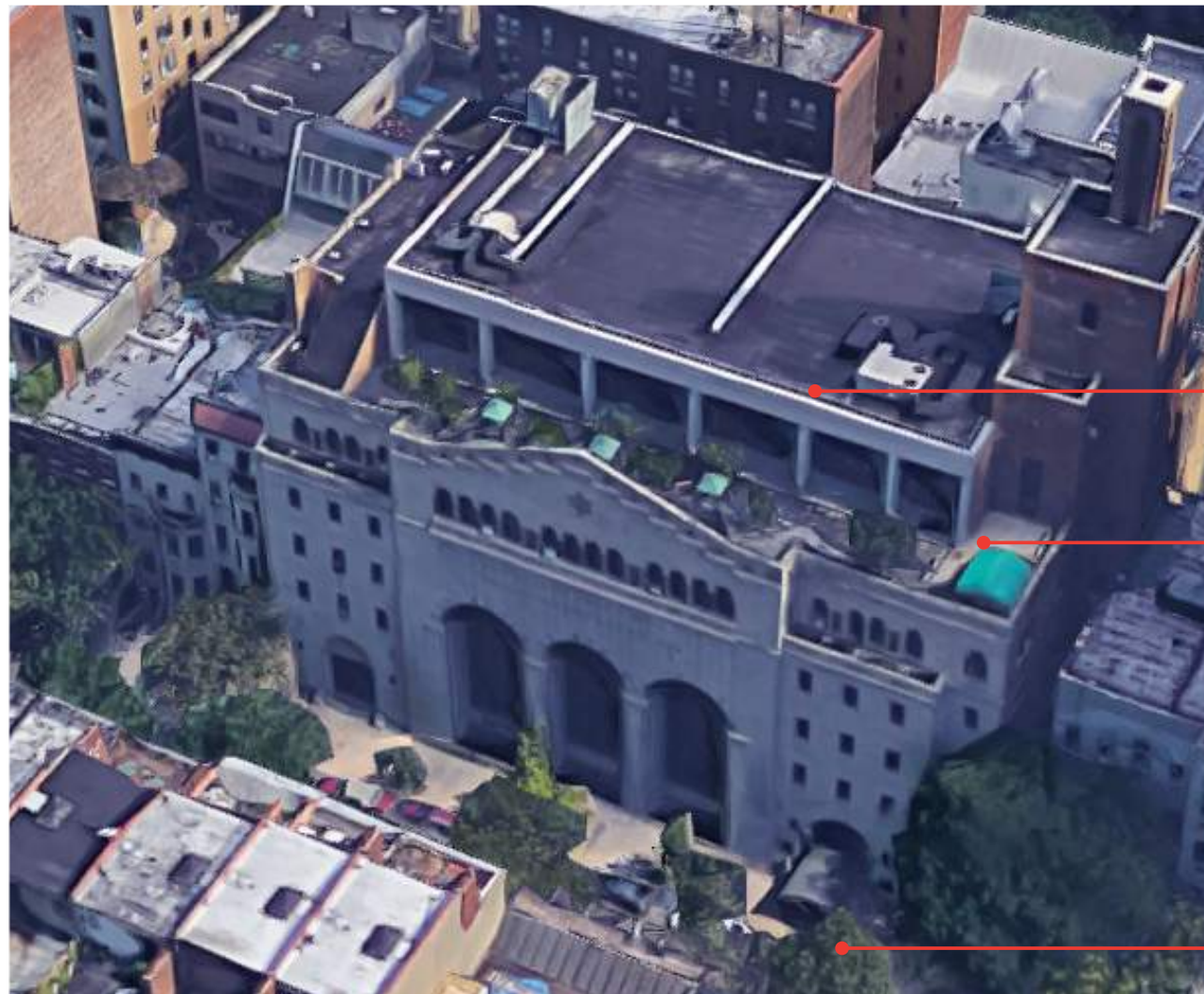

6th Floor Addition  
ca. 2003

6th Floor Terrace

83rd Street

Aerial View showing 6th Floor Terrace location

**MBB**

Murphy Burnham & Buttrick Architects  
48 West 37th Street, 14th Floor  
New York, NY 10018  
212.768.7676 www.mbbarch.com

Congregation Rodeph Shalom  
7 West 83rd Street  
New York, NY 10024

November 9 2023

**LPC-03**

Aerial View

WEST 84TH ST

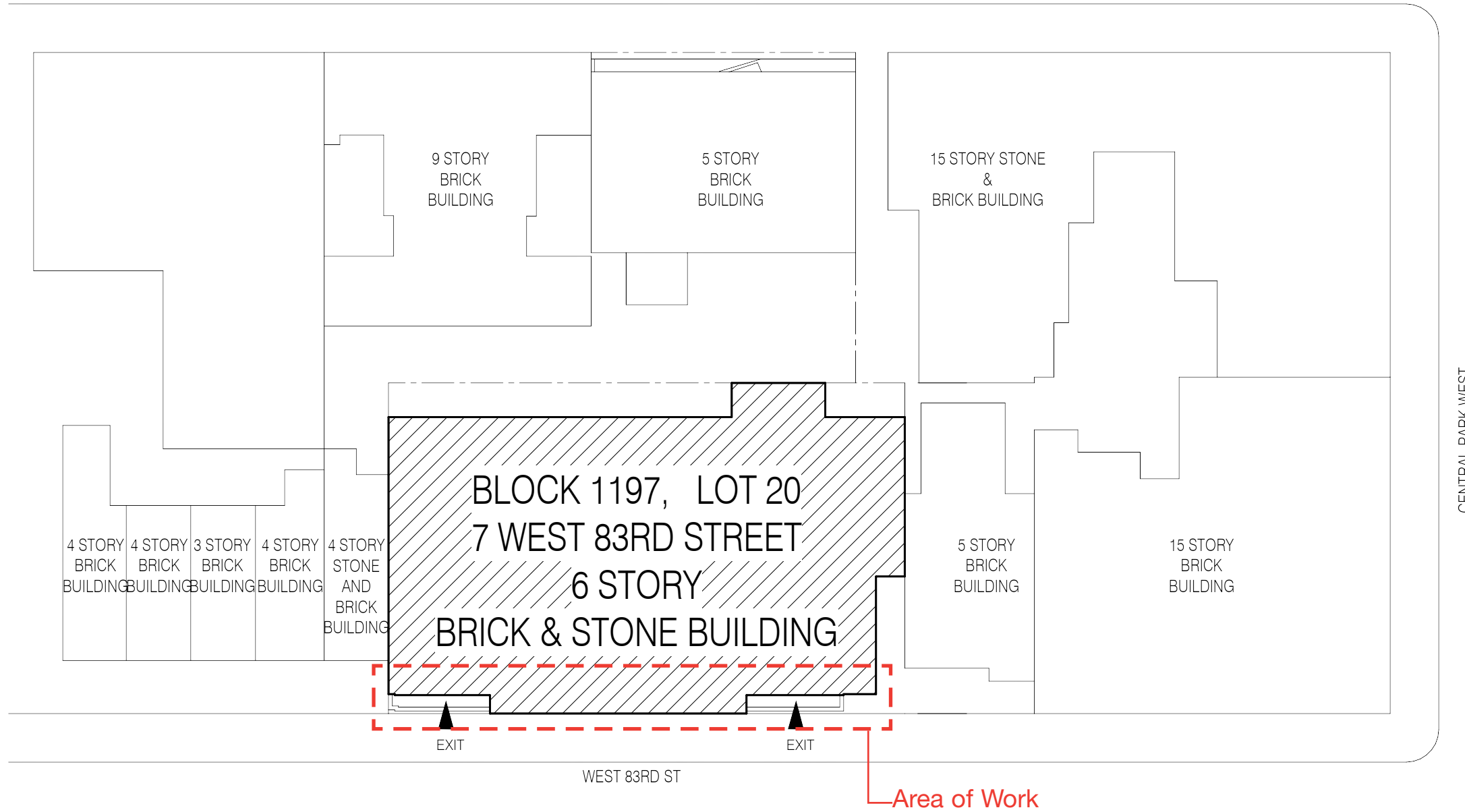

**MBB**

Murphy Burnham & Buttrick Architects  
48 West 37th Street, 14th Floor  
New York, NY 10018  
212.768.7676 www.mbbarch.com

Congregation Rodeph Sholom  
7 West 83rd Street  
New York, NY 10024

November 9 2023

**LPC-04**

Area of Work



1 - View West from Central Park West



2 - View West from 83rd Street

Existing sand pit enclosure to be removed

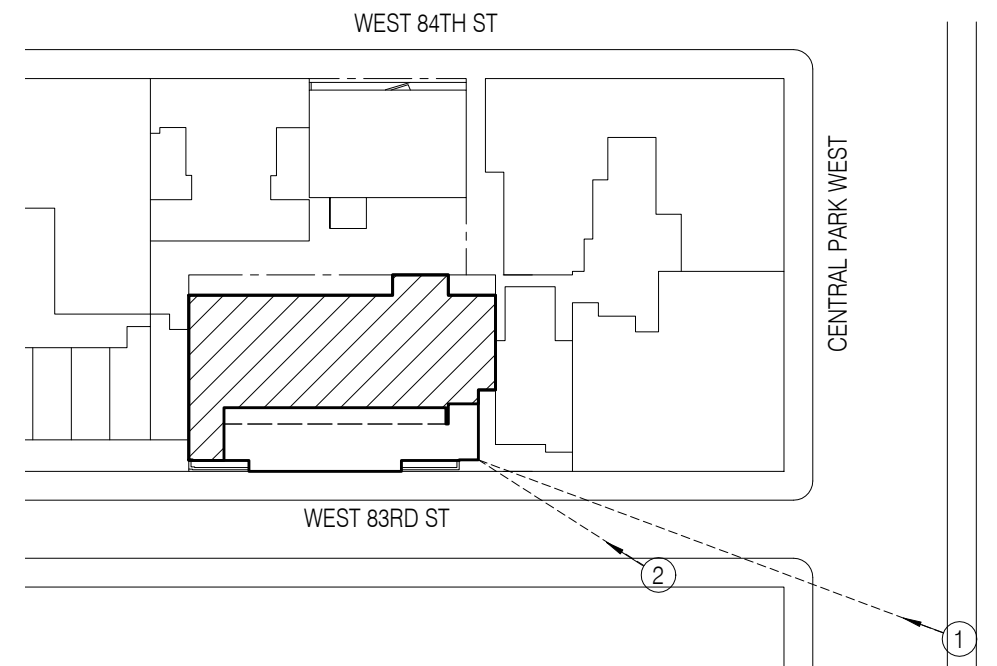

# MBB

Murphy Burnham & Buttrick Architects  
 48 West 37th Street, 14th Floor  
 New York, NY 10018  
 212.768.7676 www.mbbarch.com

Congregation Rodeph Shalom  
 7 West 83rd Street  
 New York, NY 10024

November 9 2023

# LPC-05

Existing Building Photos

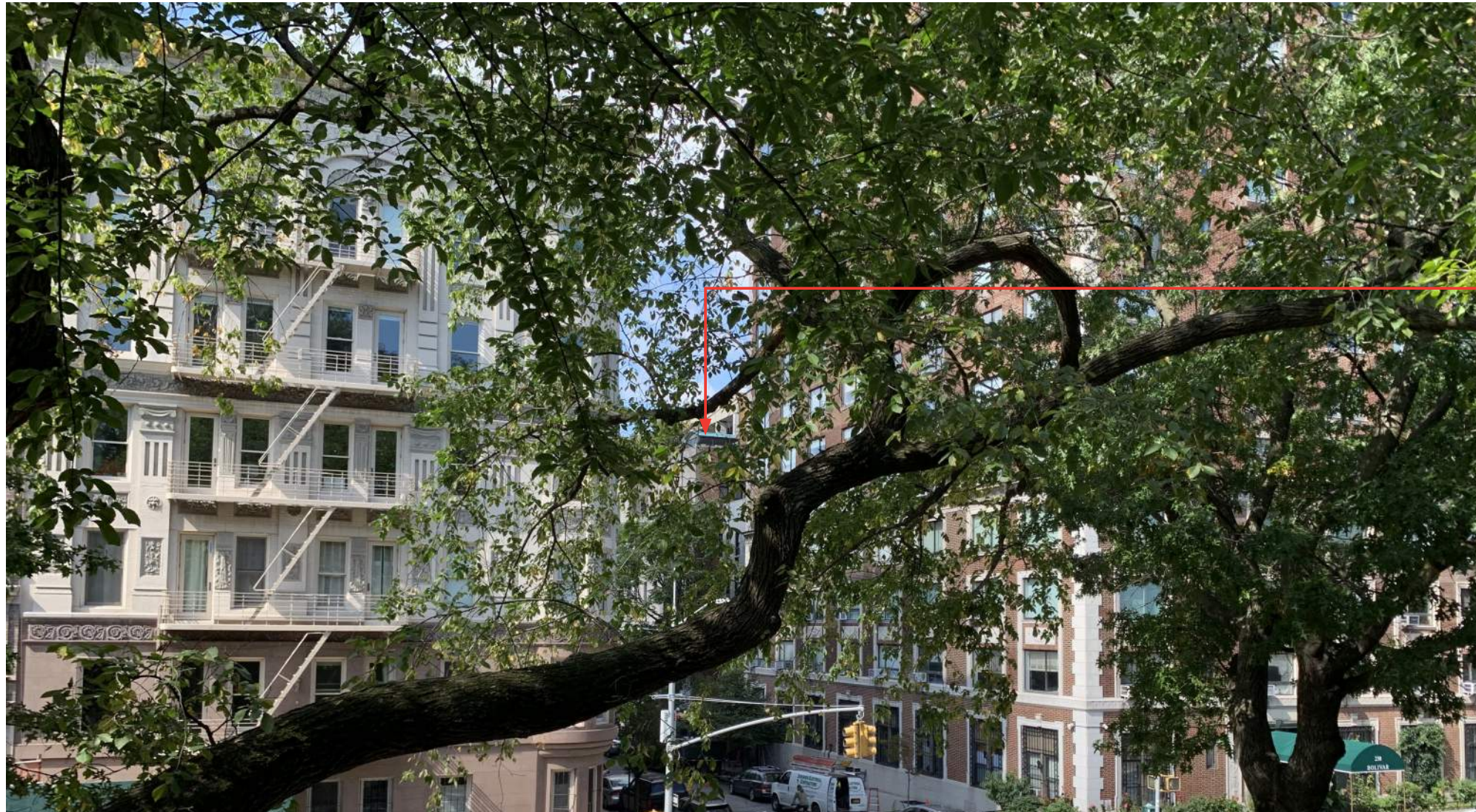

Existing chain link fence to be removed

View from Central Park rock outcropping

# MBB

Murphy Burnham & Buttrick Architects  
48 West 37th Street, 14th Floor  
New York, NY 10018  
212.768.7676 www.mbbarch.com

Congregation Rodeph Shalom  
7 West 83rd Street  
New York, NY 10024

November 9 2023

# LPC-06

Existing Building Photos



3 - View from 83rd Street



4 - View from 83rd Street

Existing chain link fence

Existing wood fence

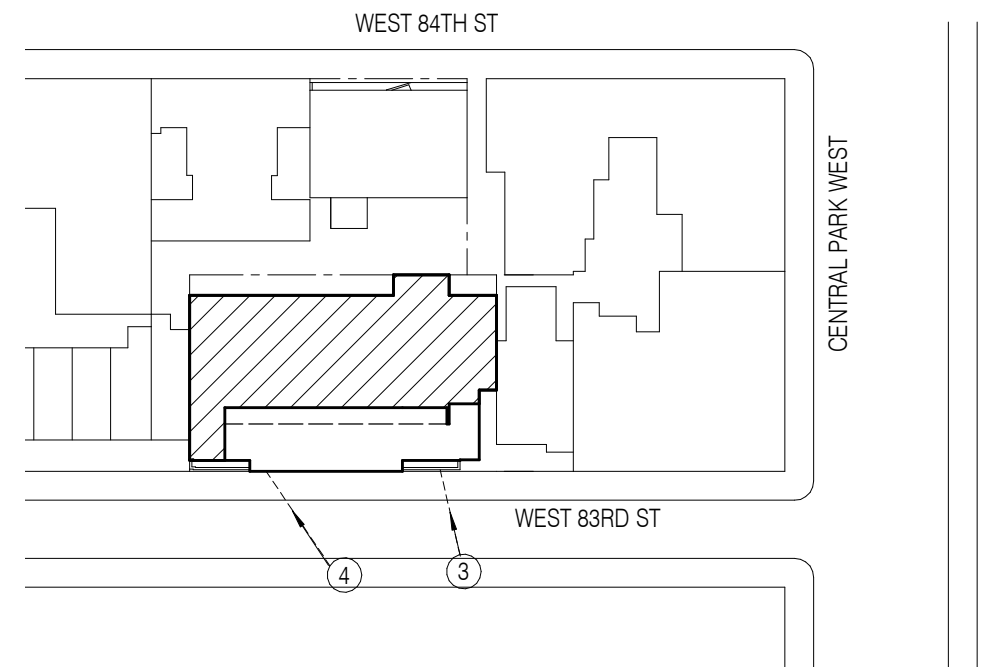

# MBB

Murphy Burnham & Buttrick Architects  
 48 West 37th Street, 14th Floor  
 New York, NY 10018  
 212.768.7676 www.mbbarch.com

Congregation Rodeph Sholom  
 7 West 83rd Street  
 New York, NY 10024

November 9 2023

# LPC-07

Existing Building Photos



Existing chain link fence;  
highlighted portion to be removed  
and not replaced



5 - View East from 83rd Street



6 - View East from 83rd Street

Existing chain link fence

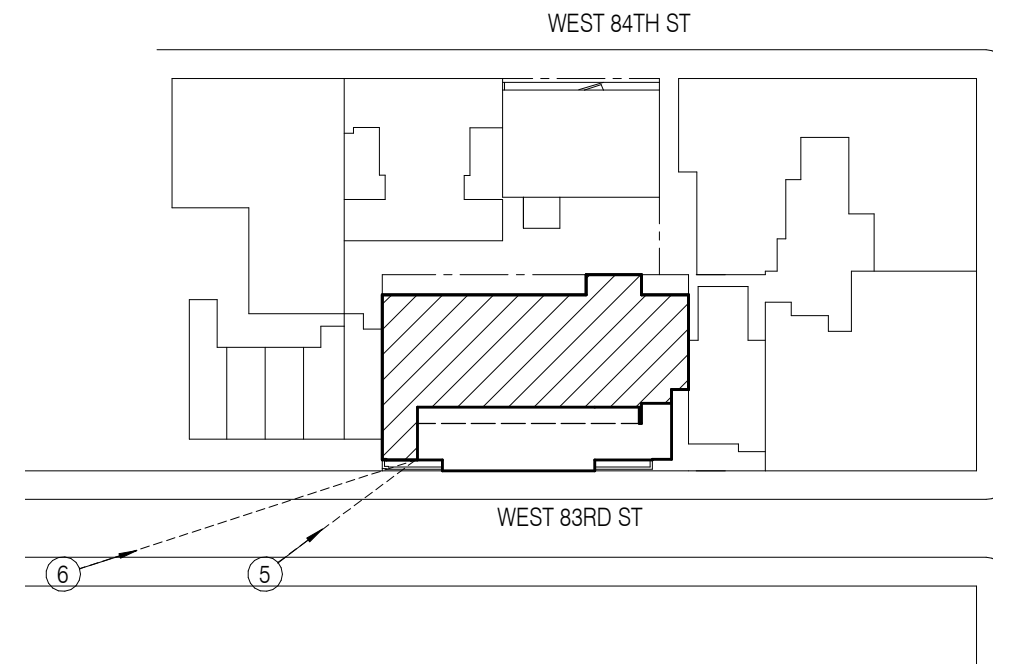

# MBB

Murphy Burnham & Buttrick Architects  
48 West 37th Street, 14th Floor  
New York, NY 10018  
212.768.7676 www.mbbarch.com

Congregation Rodeph Sholom  
7 West 83rd Street  
New York, NY 10024

November 9 2023

# LPC-08

Existing Building Photos

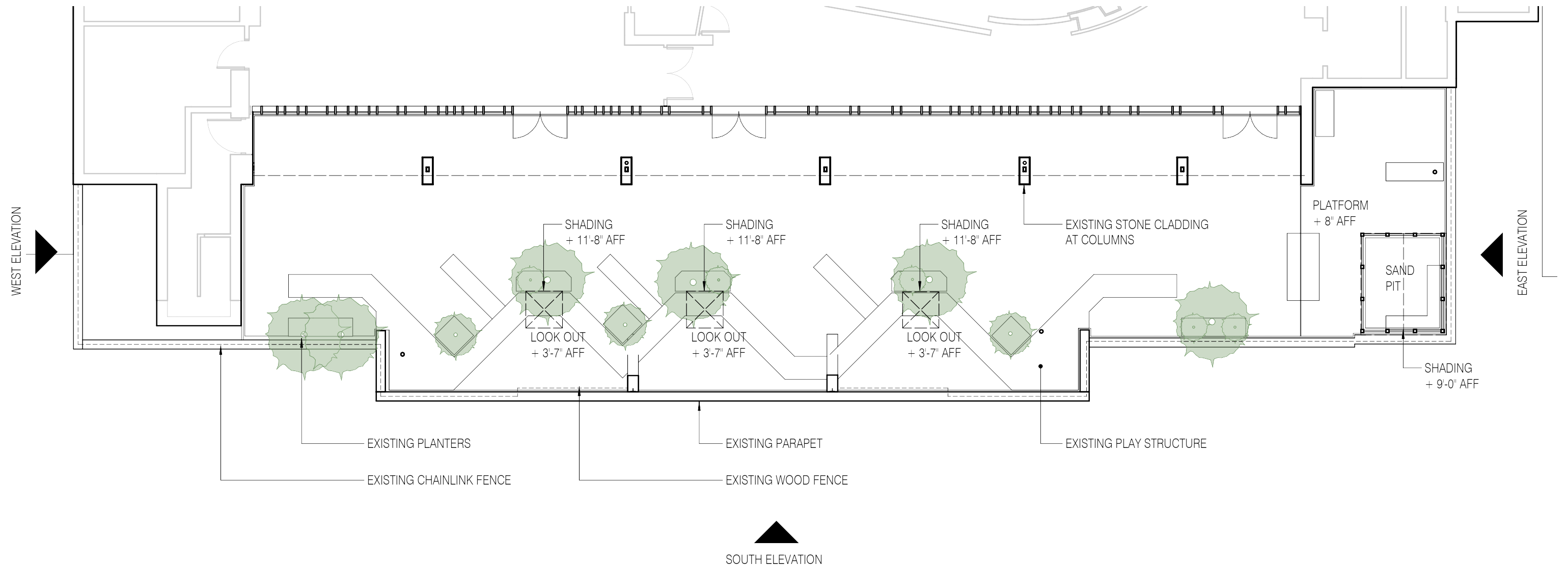

**MBB**

Murphy Burnham & Buttrick Architects  
 48 West 37th Street, 14th Floor  
 New York, NY 10018  
 212.768.7676 www.mbbarch.com

Congregation Rodeph Shalom  
 7 West 83rd Street  
 New York, NY 10024

November 9 2023

**LPC-09**

Existing 6th Floor Terrace Plan

Scale: 3/32" = 1'-0"

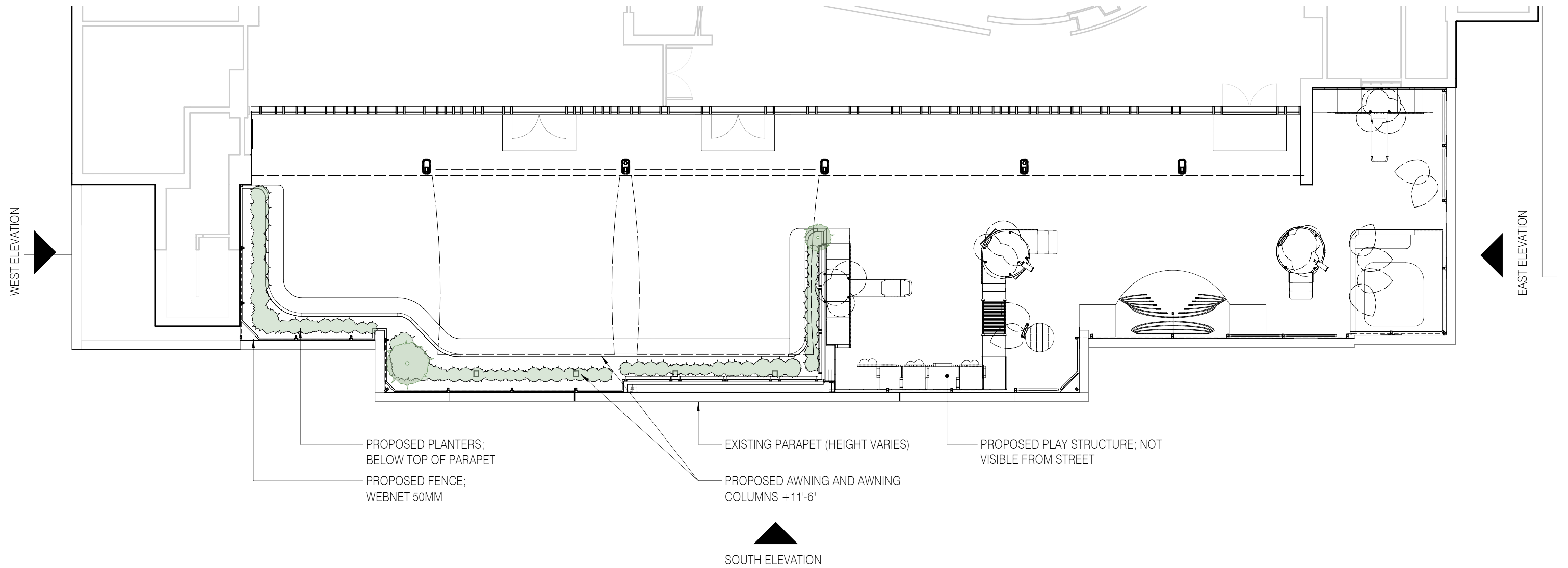

**MBB**

Murphy Burnham & Buttrick Architects  
48 West 37th Street, 14th Floor  
New York, NY 10018  
212.768.7676 www.mbbarch.com

Congregation Rodeph Sholom  
7 West 83rd Street  
New York, NY 10024

November 9 2023

**LPC-10**

Proposed 6th Floor Terrace Plan

Scale: 3/32" = 1'-0"

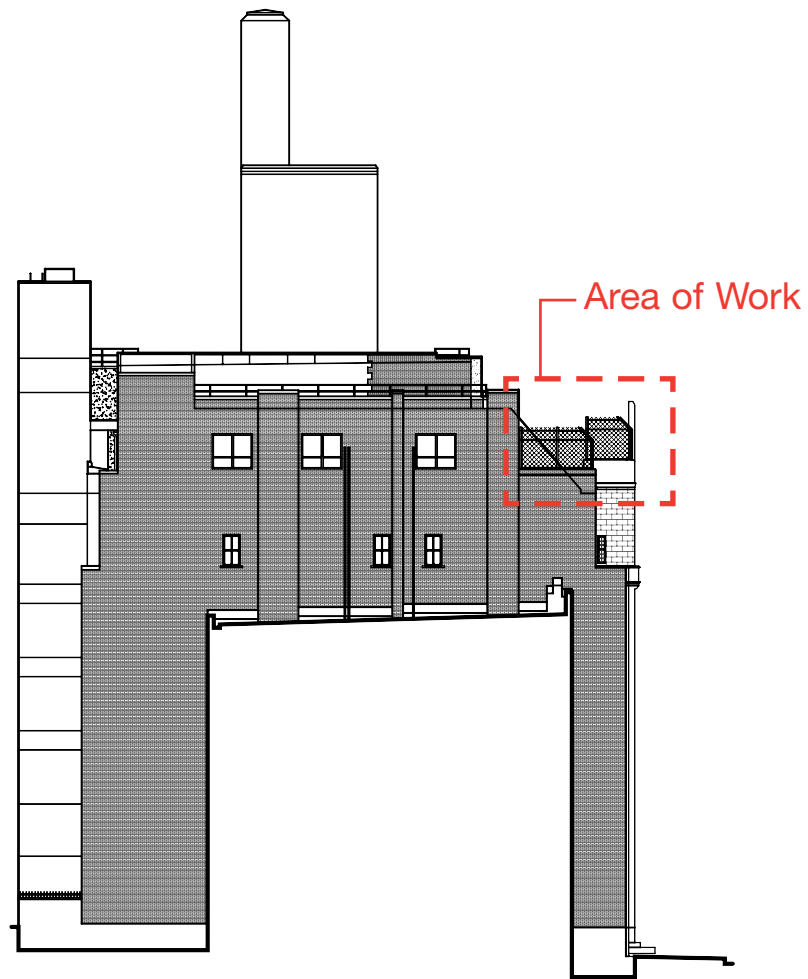

Existing West Elevation

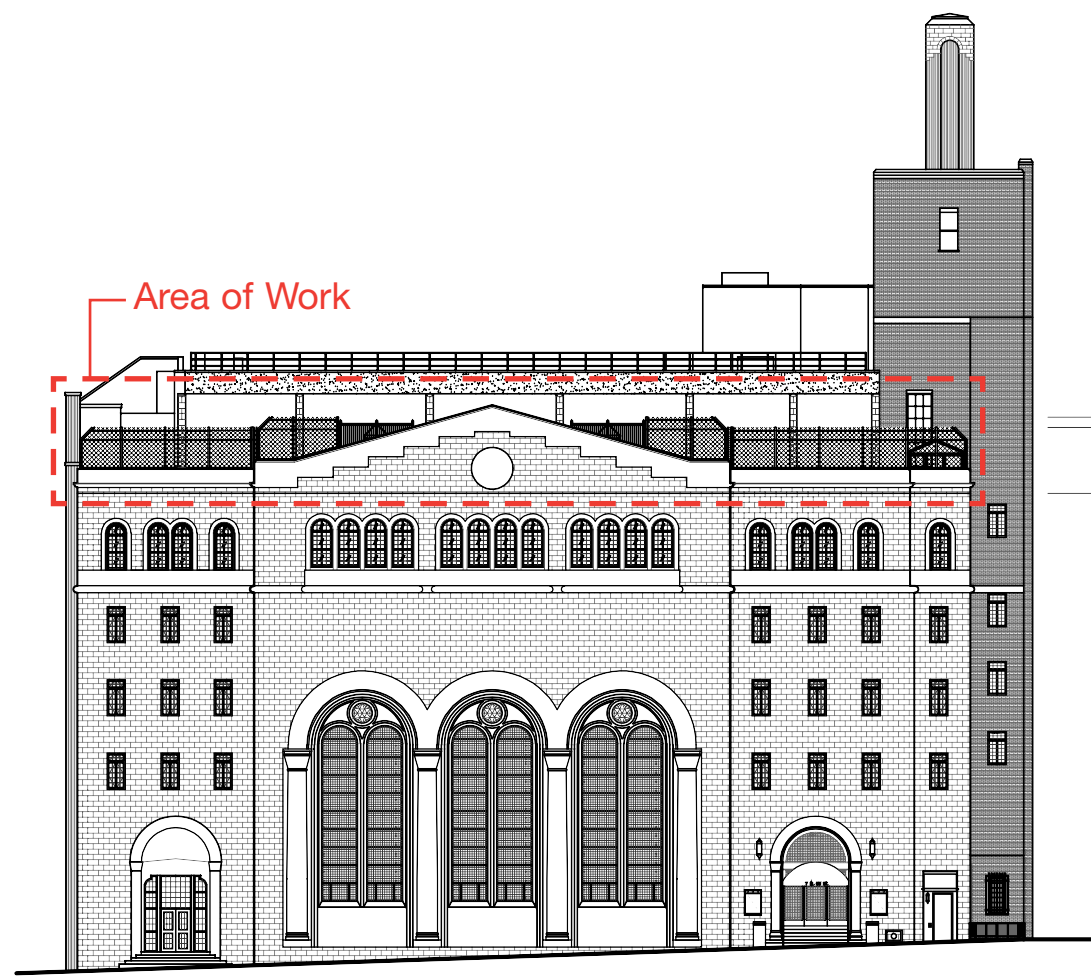

Existing South Elevation

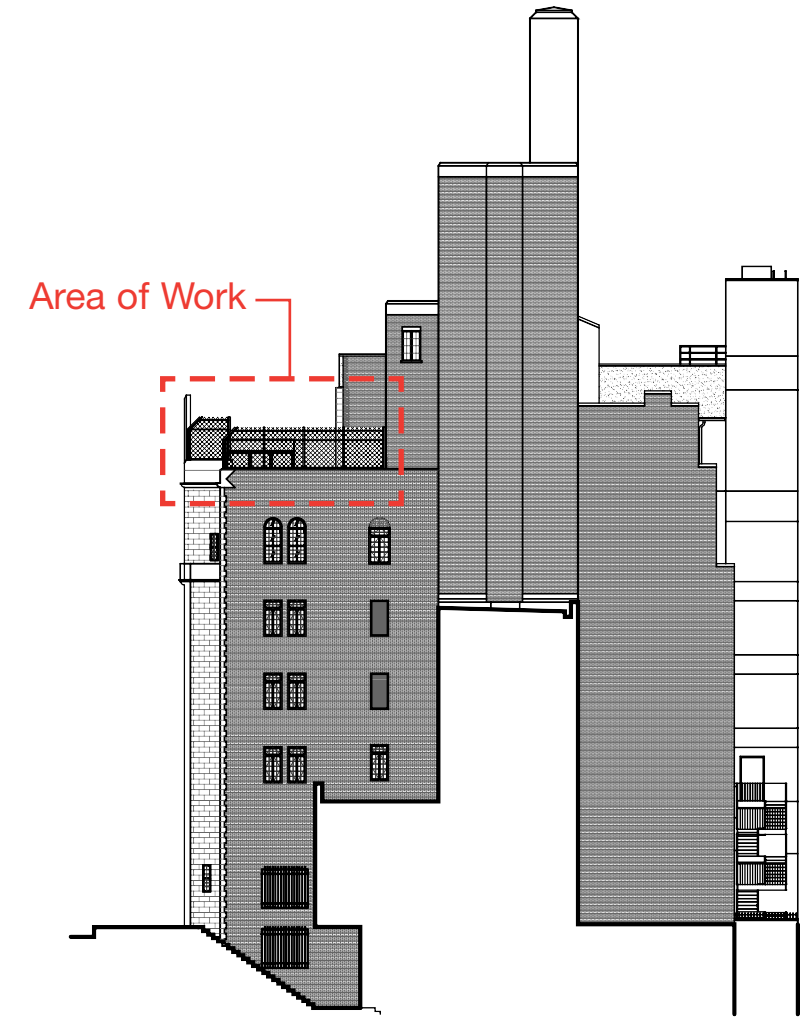

Existing East Elevation

**MBB**

Murphy Burnham & Buttrick Architects  
48 West 37th Street, 14th Floor  
New York, NY 10018  
212.768.7676 www.mbbarch.com

Congregation Rodeph Shalom  
7 West 83rd Street  
New York, NY 10024

November 9 2023

**LPC-11**

Key Elevations

EXISTING ELEVATION

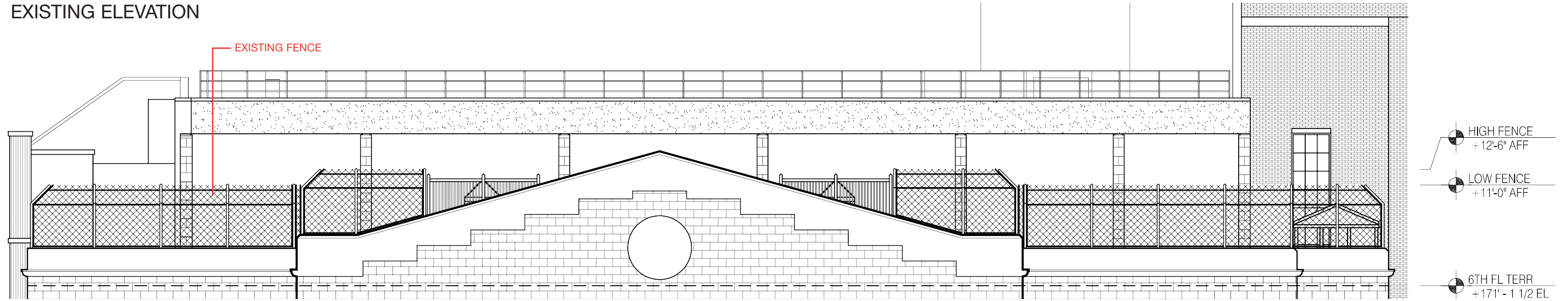

PROPOSED ELEVATION

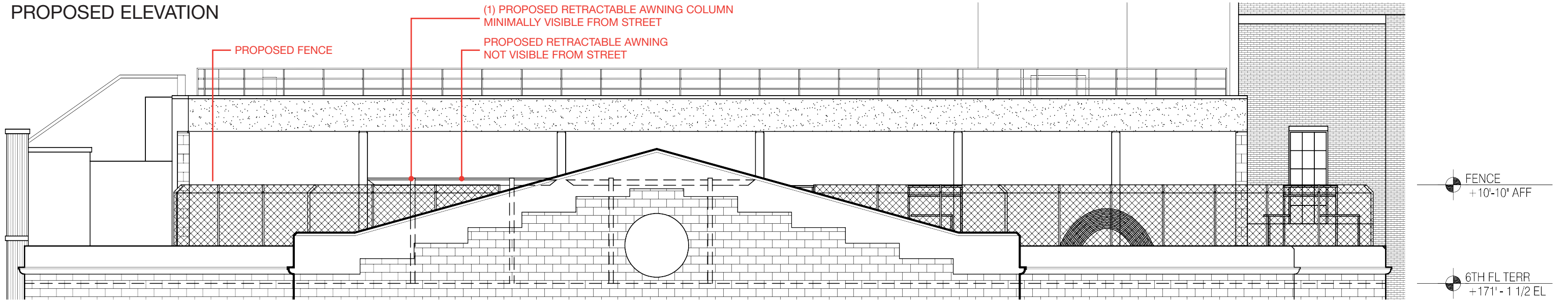

**MBB**

Murphy Burnham & Buttrick Architects  
 48 West 37th Street, 14th Floor  
 New York, NY 10018  
 212.768.7676 www.mbbarch.com

Congregation Rodeph Sholom  
 7 West 83rd Street  
 New York, NY 10024

November 9 2023

**LPC-12**

South Elevation - Existing & Proposed

Scale: 3/32" = 1'-0"

## EXISTING ELEVATION

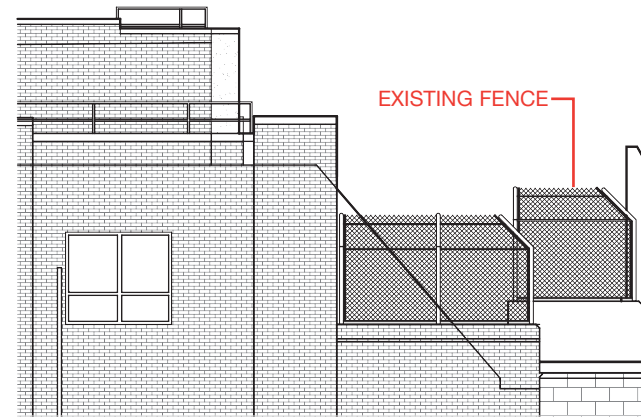

EXISTING SAND PIT ENCLOSURE  
TO BE REMOVED; BEHIND FENCE

EXISTING FENCE

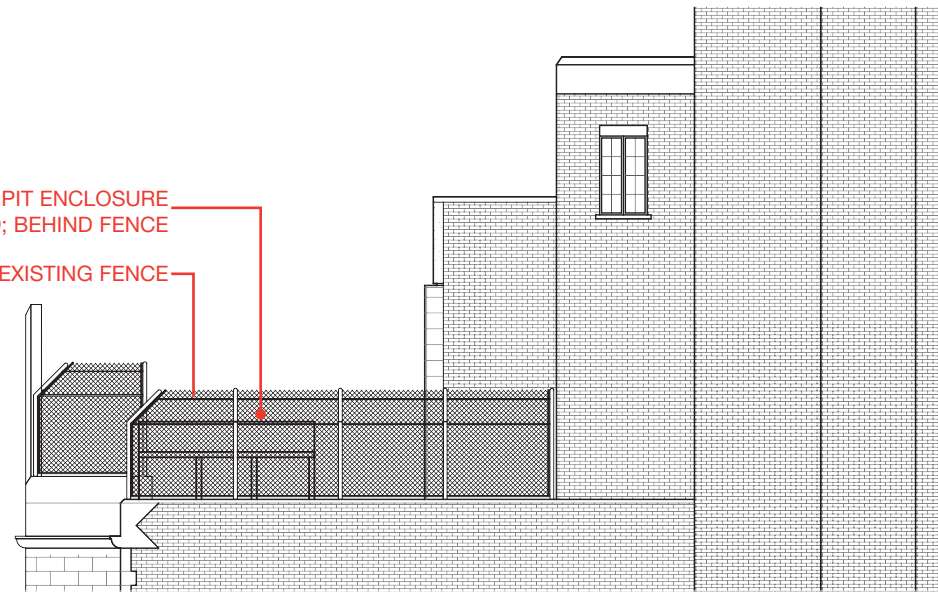

HIGH FENCE  
+ 12'-6" AFF

LOW FENCE  
+ 11'-0" AFF

6TH FL TERR  
+ 171' - 1 1/2 EL

## PROPOSED ELEVATION

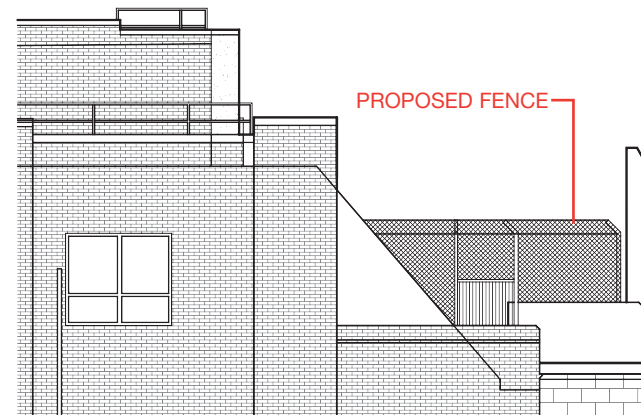

PROPOSED FENCE

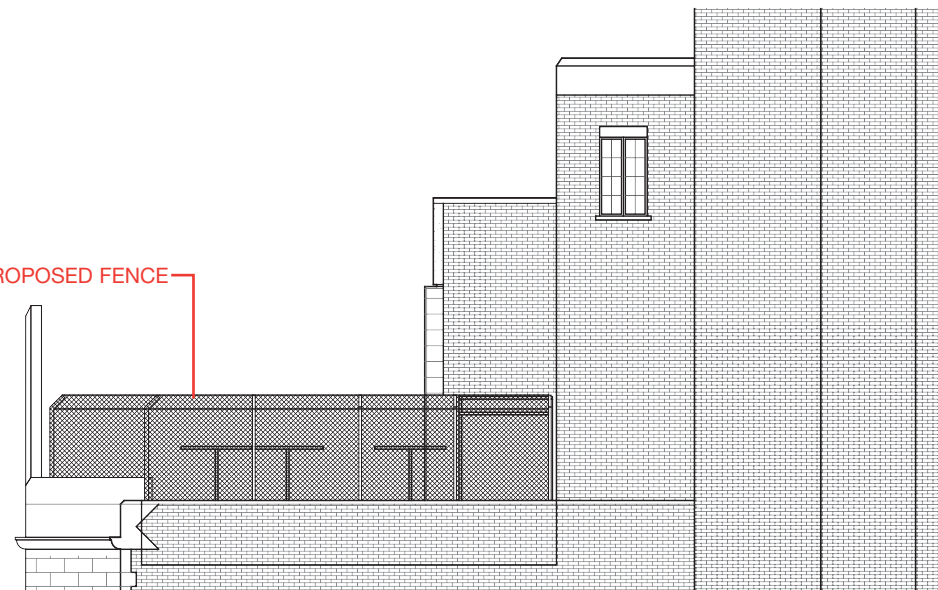

FENCE  
+ 10'-10" AFF

6TH FL TERR  
+ 171' - 1 1/2 EL

# MBB

Murphy Burnham & Buttrick Architects  
48 West 37th Street, 14th Floor  
New York, NY 10018  
212.768.7676 www.mbbarch.com

Congregation Rodeph Shalom  
7 West 83rd Street  
New York, NY 10024

November 9 2023

# LPC-13

East / West Elevations - Existing & Proposed

Scale: 3/32" = 1'-0"

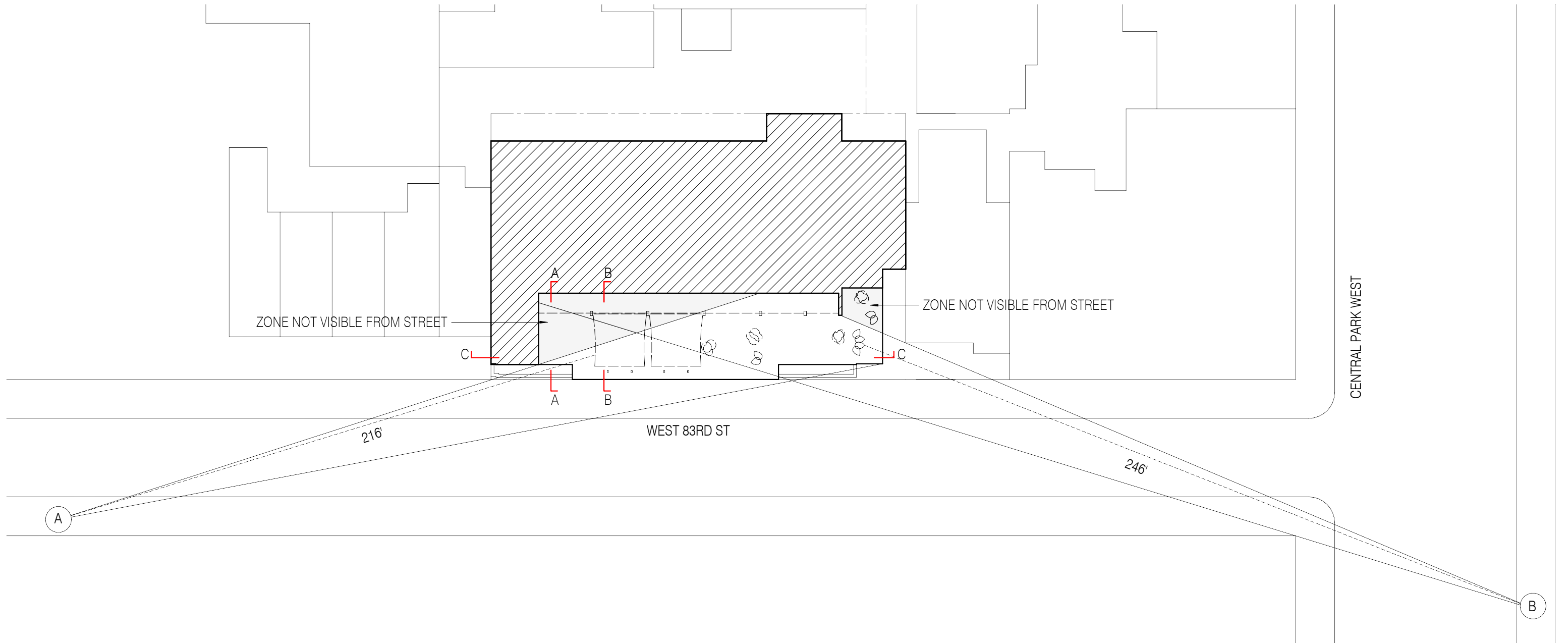

**MBB**

Murphy Burnham & Buttrick Architects  
 48 West 37th Street, 14th Floor  
 New York, NY 10018  
 212.768.7676 www.mbbarch.com

Congregation Rodeph Sholom  
 7 West 83rd Street  
 New York, NY 10024

November 9 2023

**LPC-14**

Analysis of Visibility from Street View Diagram

Scale: 1/32" = 1'-0"

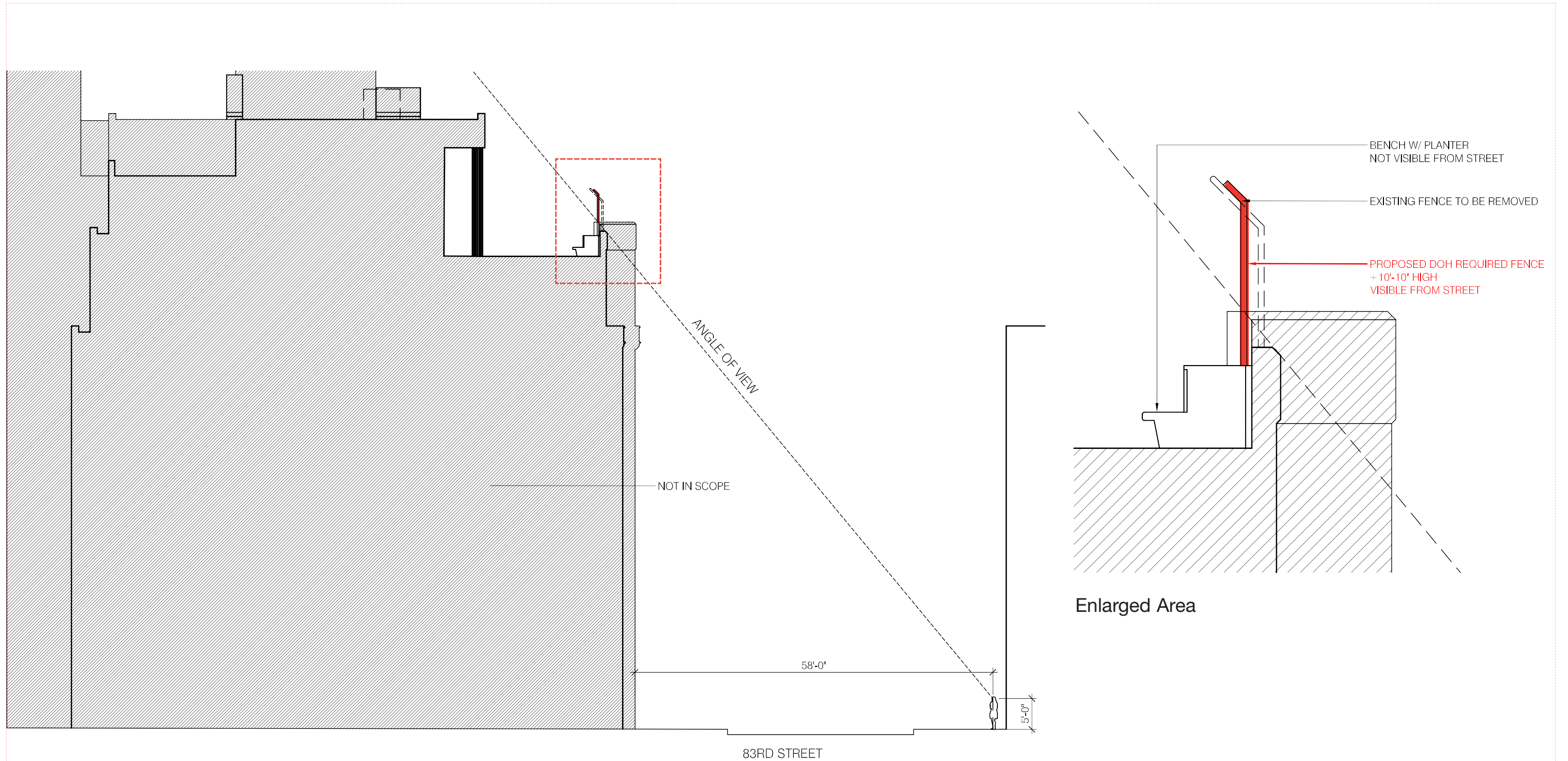

Overall View Section

**MBB**

Murphy Burnham & Buttrick Architects  
 48 West 37th Street, 14th Floor  
 New York, NY 10018  
 212.768.7676 www.mbbarch.com

Congregation Rodeph Shalom  
 7 West 83rd Street  
 New York, NY 10024

November 9 2023

**LPC-15**

View Section A-A

Scale: 1/16" = 1'-0"



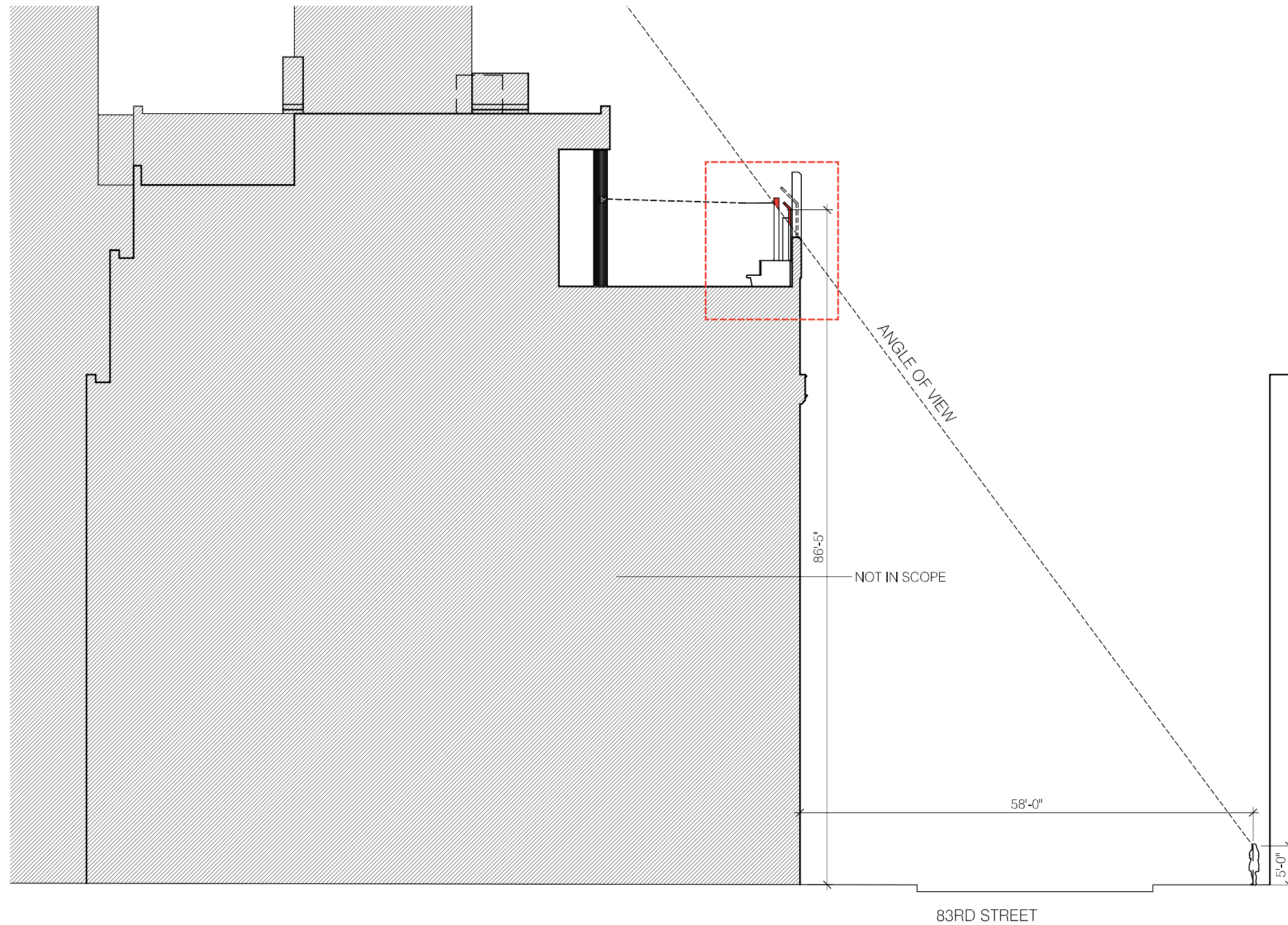

Overall View Section

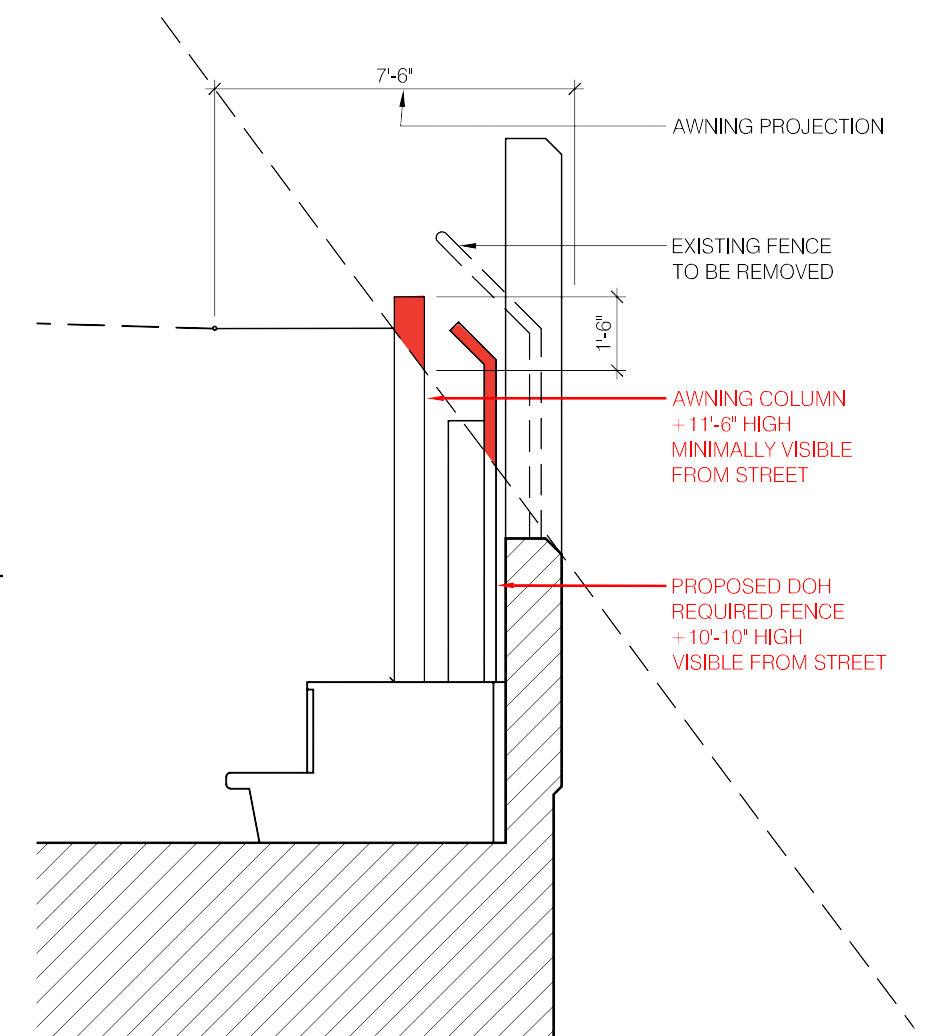

Enlarged Area

**MBB**

Murphy Burnham & Buttrick Architects  
 48 West 37th Street, 14th Floor  
 New York, NY 10018  
 212.768.7676 www.mbbarch.com

Congregation Rodeph Sholom  
 7 West 83rd Street  
 New York, NY 10024

November 9 2023

**LPC-16**

View Section B-B

Scale: 1/16" = 1'-0"

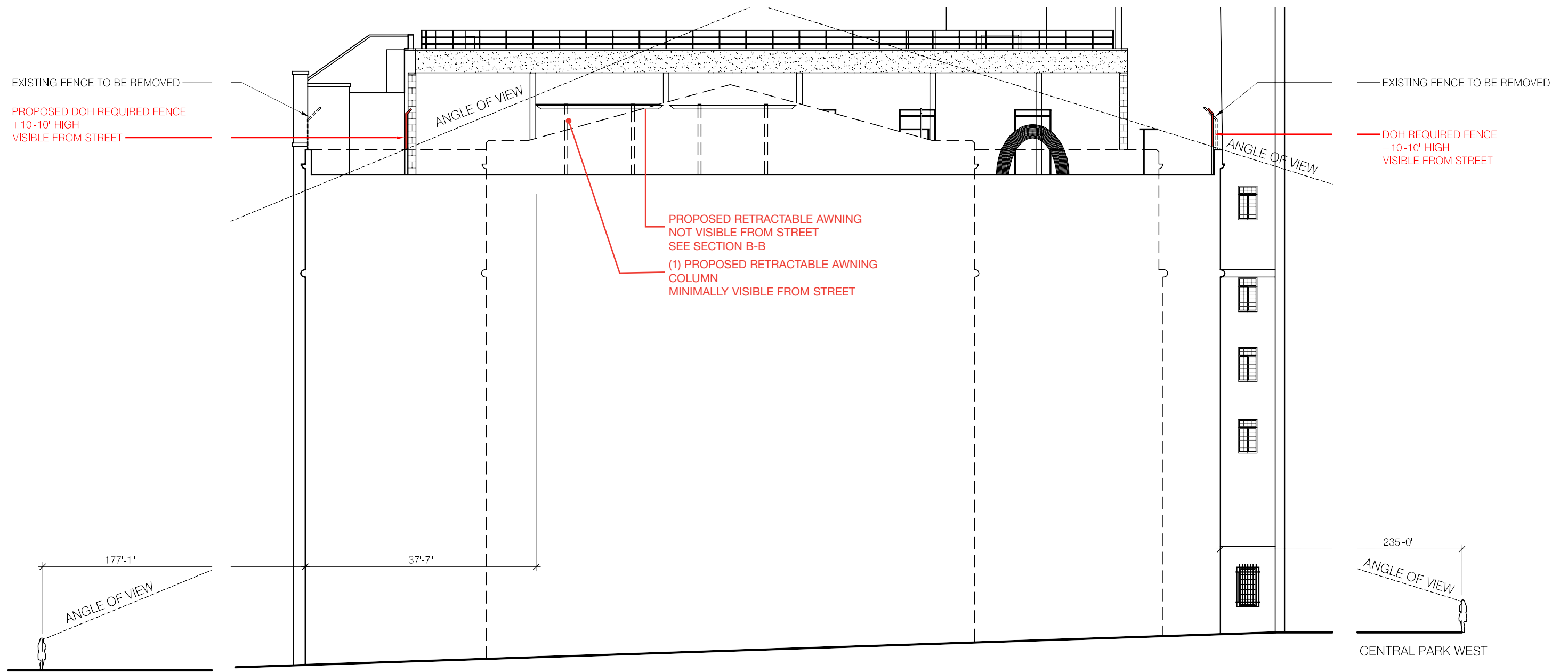

OBLIQUE VIEW A

OBLIQUE VIEW B

**MBB**

Murphy Burnham & Buttrick Architects  
 48 West 37th Street, 14th Floor  
 New York, NY 10018  
 212.768.7676 www.mbbarch.com

Congregation Rodeph Sholom  
 7 West 83rd Street  
 New York, NY 10024

November 9 2023

**LPC-17**

View Section C-C (Oblique)

Scale: 1/16" = 1'-0"

## Existing Chainlink Fence

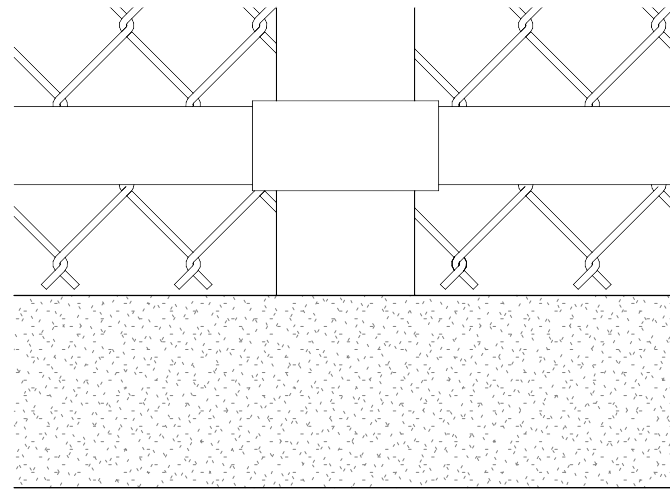

ELEVATION DETAIL FROM 83RD ST

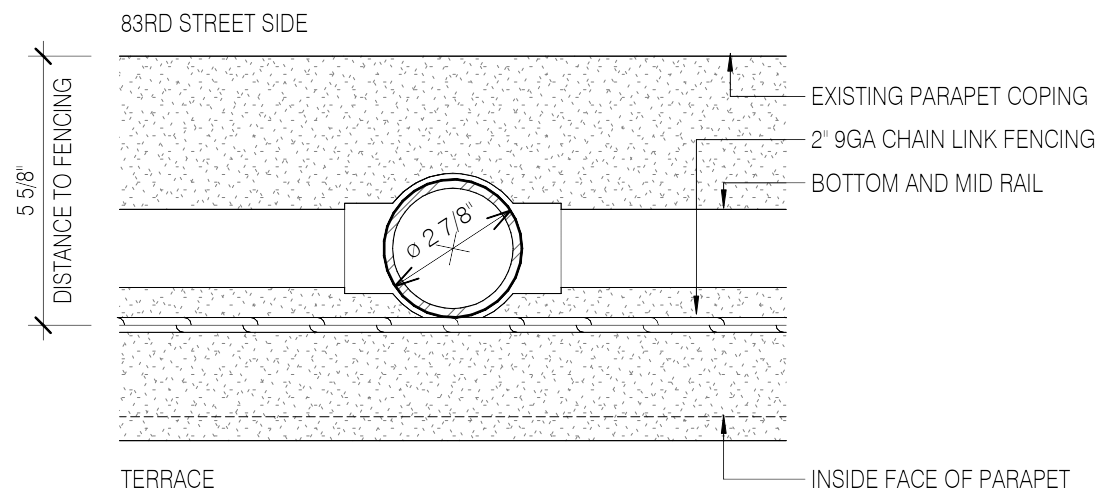

PLAN DETAIL

## Proposed Webnet Fence

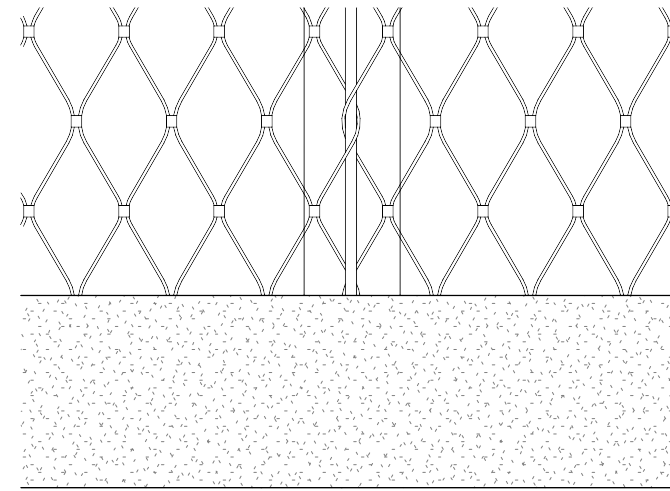

ELEVATION DETAIL FROM 83RD ST

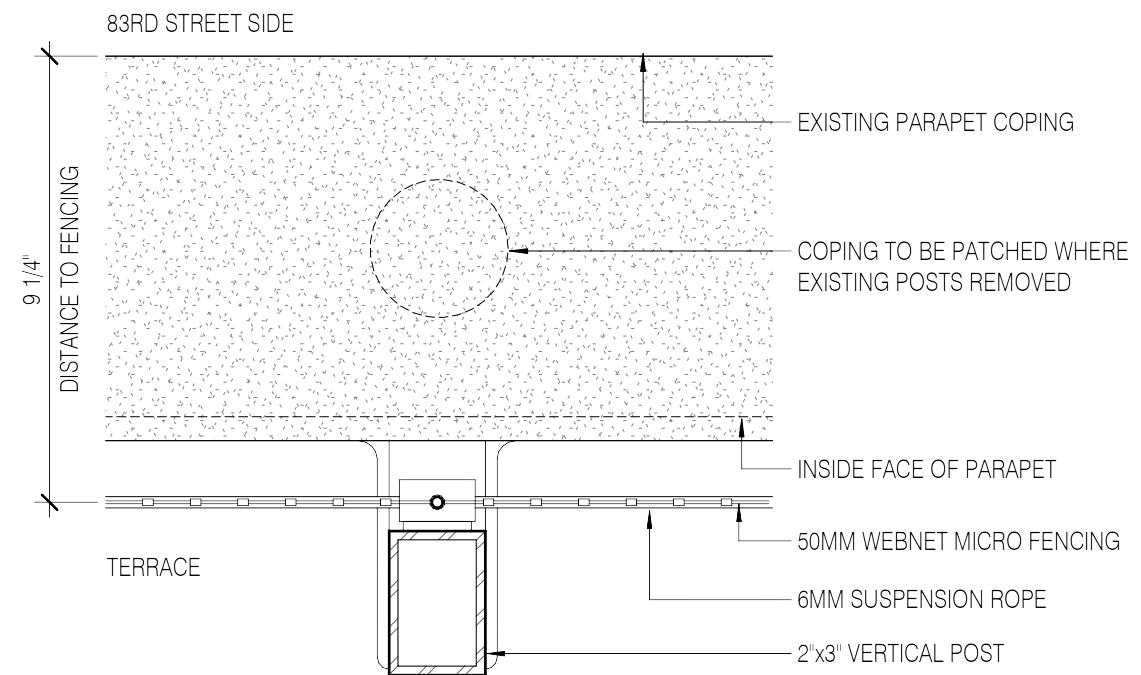

PLAN DETAIL

# MBB

Murphy Burnham & Buttrick Architects  
48 West 37th Street, 14th Floor  
New York, NY 10018  
212.768.7676 www.mbbarch.com

Congregation Rodeph Sholom  
7 West 83rd Street  
New York, NY 10024

November 9 2023

# LPC-18

Parapet Fence Details

Scale: 3" = 1'-0"

WEBNET MICRO 1.5MM, 50MM APERTURE, 6MM ROPE, STAINLESS STEEL

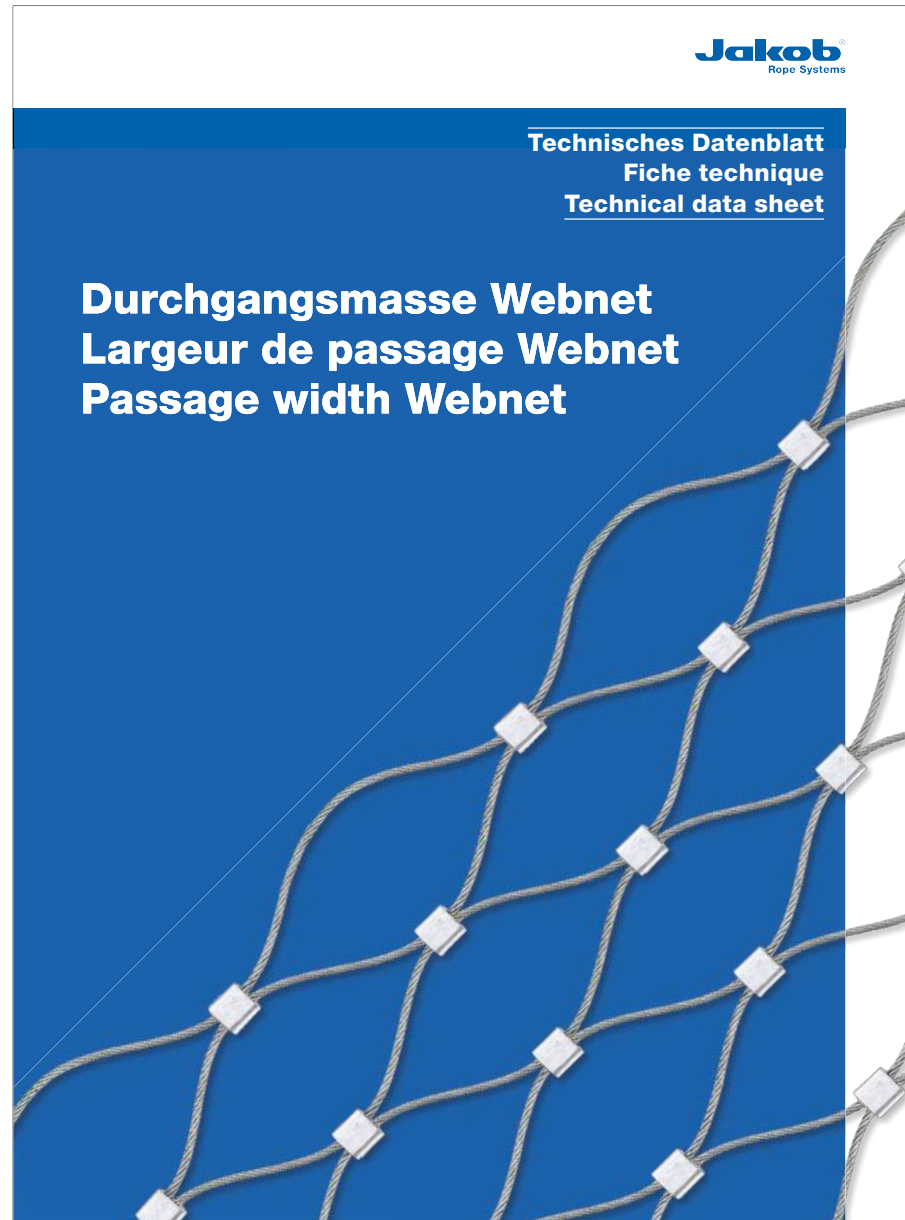

**Durchgangsmasse Webnet**  
**Largeur de passage Webnet**  
**Passage width Webnet**

Werkstoffgruppe AISI 316  
Group de matériaux AISI 316  
AISI 316 material group

Nr. / N° / No.	Maschenweite Dimension de maille Mesh aperture		Durchgangsmasse* Dimension de maille* Mesh aperture*		
	W mm	H mm	O mm	a mm	b mm
Webnet micro					
20261-0150-025	25	45,46	19	11,5	21
20261-0150-030	30	60,73	24	14	29
20261-0150-035	35	67,98	29	16	32
20261-0150-040	40	75,18	34	19	36
20261-0150-050	50	91,39	44	26	42
20261-0150-060	60	107,78	54	29	51
20261-0150-070	70	124,78	64	34	60
20261-0150-080	80	141,45	74	39	69
20261-0150-100	100	175,34	94	49	86
20261-0150-120	120	210,36	114	57	106
20261-0200-050	50	91,11	43	23	44
20261-0200-060	60	107,54	53	28	53
20261-0200-070	70	124,10	63	33	60
20261-0200-080	80	141,03	73	38	68
20261-0200-100	100	175,16	93	48	85
20261-0200-120	120	209,78	109	58	103
Webnet					
20256-0100-020	20	38,20	15	9	18
20256-0100-025	25	45,57	20	11	22
20256-0100-030	30	53,00	25	14	25
20256-0100-040	40	70,50	35	19	34
20256-0100-050	50	87,20	44	24	42
20256-0100-060	60	105,00	55	29	51
20256-0100-070	70	122,00	64	34	60
20256-0100-080	80	139,00	75	39	68
20256-0300-040	40	74,80	29	18	35
20256-0300-050	50	90,50	39	22	43
20256-0300-060	60	106,00	49	27	51
20256-0300-070	70	124,00	59	32	60
20256-0300-080	80	141,00	69	37	68
20256-0300-100	100	175,00	89	47	85
20256-0300-120	120	209,00	109	58	102

\*Die ausgewiesenen Durchgangsmasse ändern sich bei abweichendem Maschenwinkel von 60°.  
\*Les masses de passage indiquées changent si l'angle de maille s'écarte de 60°.  
\*The stated passage dimensions change with a deviating mesh angle of 60°.



Technisches Datenblatt  
Fiche technique  
Technical data sheet  
Version: 08.04.2022

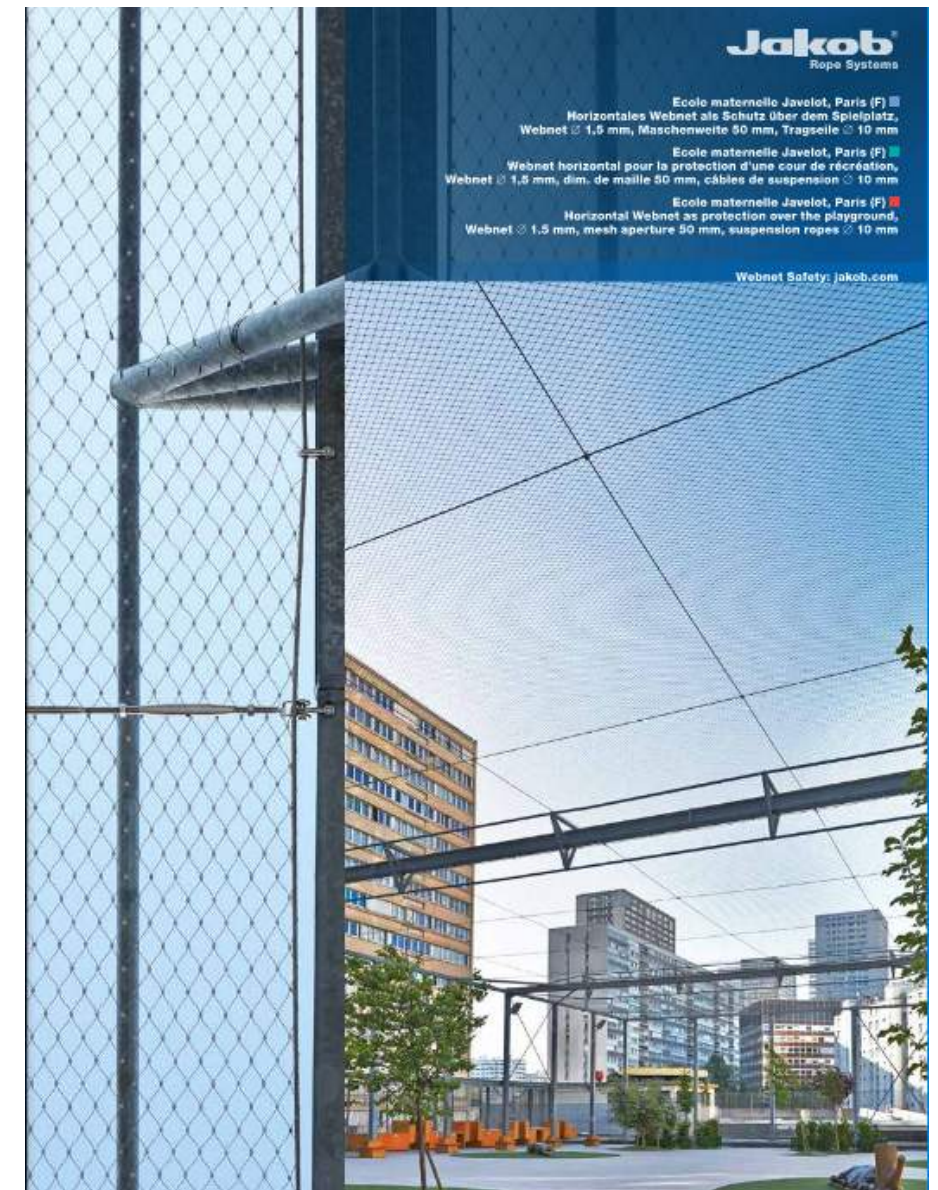
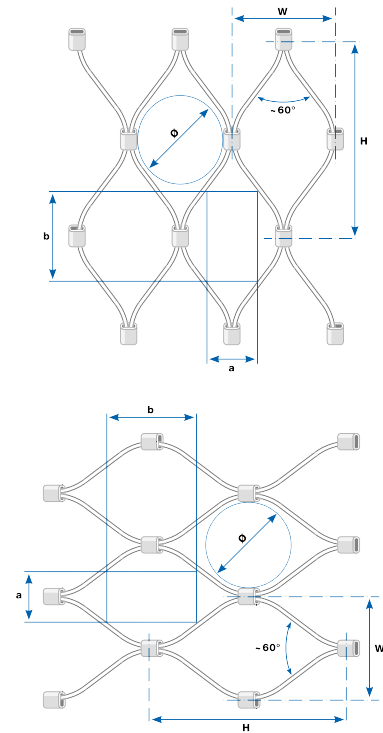

**MBB**

Murphy Burnham & Buttrick Architects  
48 West 37th Street, 14th Floor  
New York, NY 10018  
212.768.7676 www.mbbarch.com

Congregation Rodeph Sholom  
7 West 83rd Street  
New York, NY 10024

November 9 2023

**LPC-19**

Parapet Fence Materials

STEPHEN WISE FREE SYNAGOGUE  
30 W 68th Street



DOH required  
fence visible from  
primary elevation

CALHOUN SCHOOL  
81st and West End Ave



Play yard fence  
visible from  
primary elevation

# MBB

Murphy Burnham & Buttrick Architects  
48 West 37th Street, 14th Floor  
New York, NY 10018  
212.768.7676 www.mbbarch.com

Congregation Rodeph Shalom  
7 West 83rd Street  
New York, NY 10024

November 9 2023

# LPC-20

Rooftop Fence Precedents Upper West Side

ST HILDA'S AND ST HUGH'S SCHOOL  
619 W 114th Street



Play cage visible  
from 115th Street

# MBB

Murphy Burnham & Buttrick Architects  
48 West 37th Street, 14th Floor  
New York, NY 10018  
212.768.7676 www.mbbarch.com

Congregation Rodeph Shalom  
7 West 83rd Street  
New York, NY 10024

November 9 2023

# LPC-21

Rooftop Fence Precedents Upper West Side

(1) PROPOSED AWNING COLUMN  
MINIMALLY VISIBLE FROM STREET  
SEE SECTION B-B

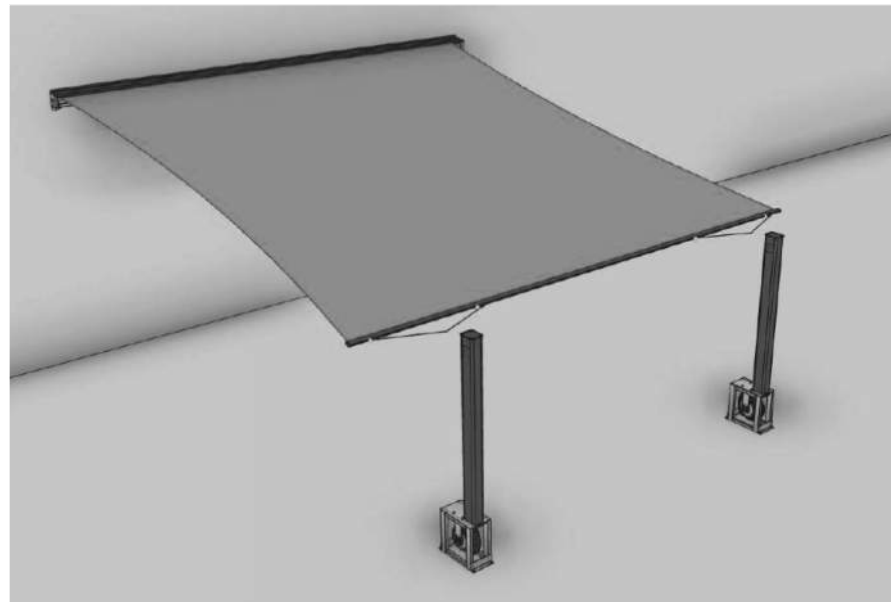

Retractable Awning Model - Hamburg  
Awning not visible from street  
(1) Awning column minimally visible from street



Proposed Column Cladding - Wood (Black Locust)

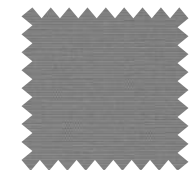

LIGHT CHARCOAL X  
WeatherMAX 80 29334  
WeatherMAX 80W 29446  
WeatherMAX LT 29333  
WeatherMAX FR FR334

Fabric Material (not visible)

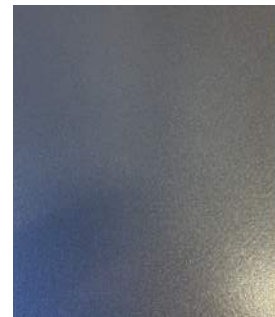

Awning Column Material (min. visible one location)

**MBB**

Murphy Burnham & Buttrick Architects  
48 West 37th Street, 14th Floor  
New York, NY 10018  
212.768.7676 www.mbbarch.com

Congregation Rodeph Sholom  
7 West 83rd Street  
New York, NY 10024

November 9 2023

**LPC-22**

Awning Details



# MBB

Murphy Burnham & Buttrick Architects  
48 West 37th Street, 14th Floor  
New York, NY 10018  
212.768.7676 [www.mbbarch.com](http://www.mbbarch.com)

Congregation Rodeph Shalom  
7 West 83rd Street  
New York, NY 10024

November 9 2023

# LPC-23

Awning Installation Photos